Home
TELEPHONE 383-4111
CLASSIFIED 386-2121

# The Daily Colonist.

Sunny, high 70
Weather Details On Page 2

Vancouver Island's Leading Newspaper Since 1858

No. 38 – 116th Year · VICTORIA, BRITISH COLUMBIA, SUNDAY, JULY 14, 1974 · 15 CENTS DAILY 20 CENTS SUNDAY

# Pulp-paper accord eases forest crisis

## But IWA men still balking

Most of Vancouver Island's 14,000 members of the International Woodworkers of America will probably continue to stay off the job Monday but it appears the province's pulp mills will resume full operations.

Continuation of the walkout by IWA members is considered almost certain despite a plea Saturday by Jack Munro, IWA regional president, that they go back to work.

Resumption of operations in the pulp industry is likely because of a settlement reached Saturday between two pulp unions and the industry.

Spokesmen for three of the five Island IWA locals said Saturday they doubted their members would report for work Monday, as Munro had asked them to do earlier that same day.

Only one Island local president was reported to have asked his members to return to the job.

The executive of the other local — Duncan-Nanaimo Local 1-180 — could not be reached for comment on the question.

But spokesmen for locals at Port Alberni (1-85), Courtenay-Campbell River (1-363) and Victoria (1-118) all said their membership would probably not be back at work Monday, and probably would not return until a contract has been signed.

The three locals represent nearly 10,000 of the Island's IWA membership.

Ben Thompson, president of IWA Local 1-71 — which represents 5,500 loggers on the B.C. coast north of Howe Sound, the Queen Charlotte Islands and Vancouver Island north of Kelsey Bay — said

Continued on Page 2

*'Candid' talks*

## Hostage drama ending?

WASHINGTON (UPI) — Government officials said late Saturday they felt the three-day siege of a federal courthouse jail by two convicts holding seven hostages could "be worked out without bloodshed.

"We hope that by midnight we will be able to see the light at the end of the tunnel," said Christian Rice, a federal spokesman. "We are talking more candidly on both sides and the issues are more reachable than in the past.

"We feel it can be worked out without bloodshed and so do they (the convicts)."

The convicts earlier Saturday released 14 other prisoners. One prisoner, Almeda Washington, 24, of Washington, decided to stay in the basement jail with the convicts who have threatened to kill the hostages unless they are freed. No one has been injured so far.

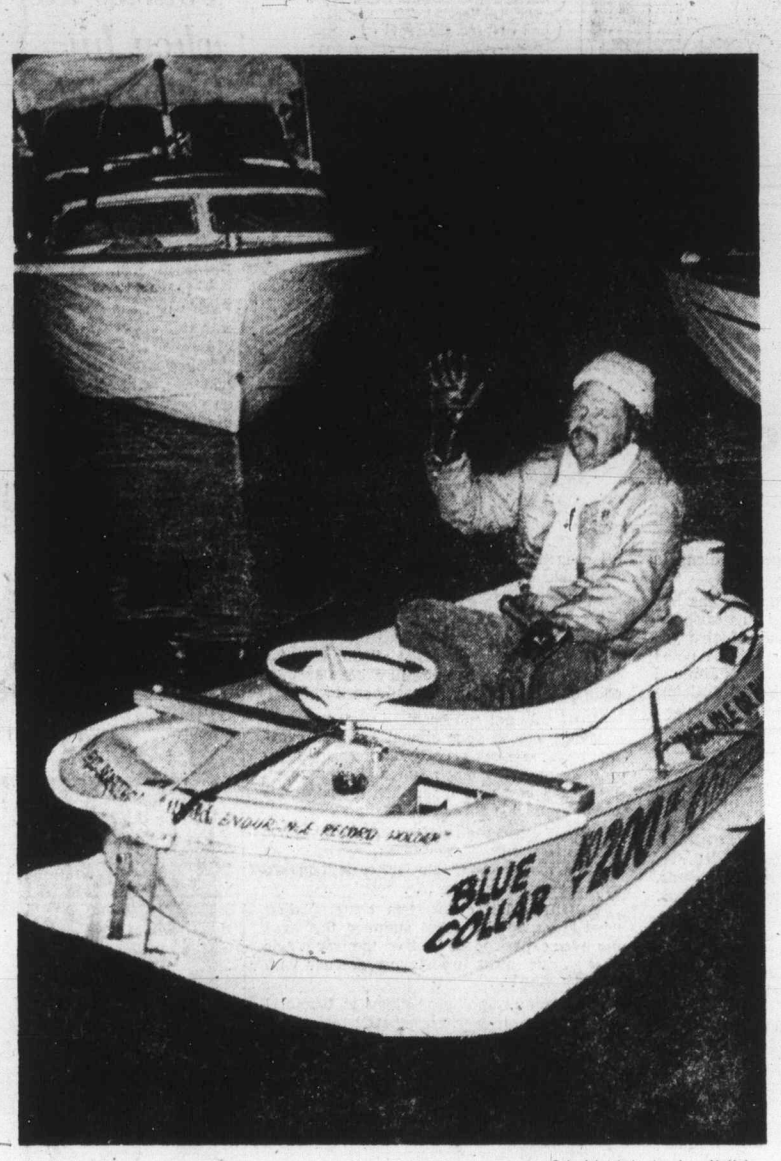


— Colonist photo by Ian McKain

*Weary Maguire raises arm in greeting at Victoria*

After 10 days

## *From one tub to another*

By STEPHEN BREWER
Colonist Reporter

At 10:15 Saturday night, Fred Maguire climbed out of the bathtub in which he had been sitting for the previous 10 days — and headed straight for another tub.

There was all the difference in the world between the tub he got out of and the one he headed for: The first was in the water, the second was full of it.

Maguire, a Nanaimo haberdasher, chugged up to the wharf in front of The Empress, well on his way to becoming the first man ever to circumnavigate Vancouver Island in a bathtub, affectionately called the Bismark II.

He left Nanaimo in the tub July 4, under the watchful eyes of three friends in a 20-foot escort boat.

After 10 days in his tub, he was helped ashore in Victoria

Continued on Page 2

## Sunday inside

**GREEN BANDS** may be something you've never heard of, but term strikes fear into heart of Australia's building industry. (5)

**LINDA DOUMA** of Sidney used to be a grease monkey; then she became Miss Canada; now she is in India, living simply, dressing simply, studying Buddhism with a lama. The startling transformation of the 30-year-old Ms. Douma is caught in photographs from a TV special. (16)

**LOOKING FOR** something a little different? Try driving from Kelsey Bay to Campbell River on logging roads without touching Island Highway. Outdoors editor Alec Merriman did — and got lost. (21)

**WANDERING YOUTHS** who in summers past have criss-crossed Canada with packs on their backs and thumbs in the air have largely disappeared this summer, and youth hostels across the country report a decrease in business. (29)

**YOU MIGHT TRY** a used car from Crazy Jim, but, honestly, would you vote for him? You don't believe it? Well, Crazy Jim is really his name, after he went to court to have it changed and all that, and now he's running for ... but why don't you turn to Page 31?

**MANITOBA METIS** protested to Defence Minister James Richardson about a 23-day march by the Princess Patricia Canadian Light Infantry from Thunder Bay to Lower Fort Garry which would dig up unpleasant things about the Metis' history. The march was cut short. (33)

## Sports

**STARTING FAST** but faltering at the end, Gary Player holds on for his third British Open title, beating runnerup Peter Oosterhuis of Britain by four strokes. (12)

**SEPTEMBER 1975** has been picked as the starting date for a new European Hockey League formed in London and expected to be forerunner to a global league. (14)

## Index

| | Page | | Page |
|---|---|---|---|
| Background | 5 | Finance | 8-9 |
| Bridge | 36 | King Fisherman | 46 |
| Checkmate | 25 | Names in the News | 31 |
| Classified | 34-44 | Outdoors | 21 |
| Comics | 32 | Picture Page | 16 |
| Crossword | 37 | Silver Threads | 17 |
| Editorials | 4 | Sport | 11-15 |
| Entertainment | 24-26 | Television | 35 |
| Family | 20-22 | Week in Records | 24 |

## Islander

**THE NAME** of Dr. George Darby has become a legend in northern B.C. waters. He was a physician, mission minister, friend, counsellor and justice of the peace along a rugged and isolated coast.

# Lang ready to get tough on abortions, wiretapping

UPI, CP

OTTAWA — The Liberal government will use its new parliamentary majority to deliberalize wiretap legislation which opposition parties forced it to accept in the last parliament, Justice Minister Otto Lang said Saturday.

The minister also said he will never agree to present abortion on demand legislation and, instead, will move in the other direction to try and make it more difficult to obtain legal abortions in Canada.

Lang said he would also try to remain the minister responsible for wheat despite attempts by Agriculture Minister Eugene Whelan to take over the job.

He said the Liberal party plans to try and woo the West away from the Conservatives, particularly Alberta, which elected a full slate of 19 Tories last Monday, leaving Liberals blank in the oil-rich province for the second election in a row.

*Lang*
*... less liberal laws*

On the controversial wiretap legislation adopted during the last Parliament, Lang said he would introduce legislation to eliminate the provision that a person being legally wiretapped must be so informed after 90 days.

"I think that it's fairly clear that in some cases that would interfere with police investigations. I'll probably be coming forward with a proposal to take it out . . ." he said.

On abortion, he said Canada's laws permitted hospital therapeutic abortion committees to approve abortions only in cases in which the life or health of the mother was in danger.

He said he wanted these committees "to take the line that Parliament set for them.

Continued on Page 6

# Watergate: 'Corruption, fraud, abuse of power'

Reuter, AP

WASHINGTON — The Senate Watergate committee released its final report Saturday night, saying the Watergate scandal was characterized by corruption, fraud and abuse of power.

The three-volume report, based mainly on last summer's televised hearings, concludes that Watergate developed because some in the White House viewed the president's power as almost without limit.

Although the committee said it drew no conclusions as to guilt or innocence because of coming trials and the presidential impeachment proceedings, the report's 2,216 pages were laced with rebukes for the White House and members of President Nixon's re-election campaign.

The committee, presided over by Chairman Sam Ervin, made a sweeping series of legislative recommendations to try to ensure there will be no repetition of what it called the most serious scandal in U.S. history.

In its unanimous report the committee said the U.S. needs an election commission to supervise federal campaigns and a permanent public prosecutor to enforce political laws free from the interference of the executive branch.

It said the public financing of campaigns is not needed to assure the ending of financing abuses.

The style was markedly different from that of the dispassionate compilation of impeachment evidence issued by the House of Representatives judiciary committee Wednesday night and which steered clear of any suggestion of comment.

On the coverup, the report said the president and his aides never really gave serious consideration to making the facts public, even after former White House counsel John Dean warned Nixon there was a "cancer on the presidency."

It said the president did not follow up warnings about the coverup as early as July 6, 1972 — only three weeks after the burglary at the Democratic national headquarters.

The report gave some new details of White House efforts to use government agencies to keep the president in power, of plans to punish White House enemies and reward political friends and of campaign dirty tricks.

It also disclosed the results of investigations into the "sale" of ambassadorships

Continued on Page 6

## *One Cross kidnapper reported in Montreal*

**MONTREAL (CP) — Radio station CFCF says Montreal police are investigating reports that Jacques Lanctot, one of the men exiled to Cuba for the 1970 kidnapping of British diplomat James Cross, is somewhere in Montreal. Police would not comment on the report.**

# Horner advises Stanfield to quit

POLLOCKVILLE, Alta. (CP) — Jack Horner, who won his seventh election to the House of Commons last week, said Saturday that Progressive Conservative leader Robert Stanfield should resign.

"During the election Mr. Stanfield took some calculated risks," said Horner, Conservative MP for Crowfoot and known as a party maverick.

"The first one was wage and price controls and a 90-day freeze. He was advised eight months ago it would probably be detrimental to the party and the chances in the election.

"He also took a calculated risk in not allowing (Leonard) Jones to run in Moncton as an official candidate and . . . he said that may cost him votes all across Canada but he, as leader, had the authority to do that and was doing it.

"Therefore I think he as leader has got to suffer the penalty for his actions and should step down."

Horner said the party should call "'an open leadership convention as possible . . . to broaden the base of the party."

However, he said he didn't think he would accept the leadership position if it was offered to him.

# Obscure officer to head cabinet

LISBON (UPI) — Portugal's ruling military junta Saturday appointed Col. Vasco Goncalves, an obscure military officer, prime minister and told him to form a new cabinet, the second since the army revolution of April 25.

Portuguese President Antonio de Spinola announced on the steps of the Belen presidential palace that Goncalves had been chosen by the seven-member junta because he was "better suited than anyone else to carry out the program of the Armed Forces Movement."

That program calls for leading Portugal to full democracy and social justice in a year and giving self-determination to the country's African territories.

*Found adrift in Nanaimo harbor*

# Lawyer claims B.C. ferry

The B.C. Highways Department lost one of its ferries Saturday and a Nanaimo lawyer found it.

But he wouldn't give it back until the ferry's captain promised to pay him a salvage fee.

The 80-foot ferry Rolf Bruhn, which services Gabriola Island, went adrift without a crew in Nanaimo harbor, early Saturday.

Donald Bohun, a lawyer, saw it drifting in Newcastle Channel, about 200 yards from its moorings around 2 a.m. and managed to take it in tow with the aid of John Martin and his 40-foot charter boat.

When Robert Simpson, Nanaimo Shipyards superintendent, turned up at 10 a.m. to prepare the ferry for its noon run to Gabriola, he couldn't find the ship.

But he did discover mooring lines piled on the dock and said it was obvious someone had deliberately set the ship afloat.

Then, when he found the Rolf Bruhn tied up at Newcastle Marina, Simpson assumed the ferry crew had moved it.

But when highways department officials tried to get the vessel back, Bohun said he was claiming a salvage fee and wouldn't leave the boat until he received an assurance he would get paid.

Officials went ahead and put the boat in service on its regular run, with Bohun going along as a non-paying passenger.

After one trip he disembarked.

He said the ship's captain promised him that the government would pay.

# Changing tubs

From Page 1

by the girl friend of one of the men in that escort boat.

His first words — spoken to the girl — were: "I like you . . . are you married?"

As the girl massaged his legs cramped by a 14-hour sojourn in the powered tub, Maguire told the crowd gathered to greet him he was sorry he was late, then went on to explain his steering had been ruined about 20 minutes out of Victoria by the wake of a passing tug.

"I almost sank just after that," the weary bathtubber said.

Asked if there had been times when he had felt he wouldn't complete his 950-mile trip, Maguire said he had been sure of it "at least 400 times."

During the course of his trip, he said, he had encountered waves up to 18 feet high, had been nearly swamped more times than he could remember, and had fought tides stronger than he had believed existed.

Maguire said he will complete the last lap of his voyage to Nanaimo, leaving at 9 a.m. today.

And then, he said, he will pilot his craft in the annual Nanaimo-to-Vancouver bathtub race next Sunday.

# Tourist dies when hit by vehicle

LADYSMITH — A Denver, Colo., woman died early Saturday after being struck by a vehicle on Trans-Canada Highway, two miles north of Ladysmith.

Police said Rose Margret Powledge, 50, was crossing the highway at Ivy Green Park when she was struck by a van, operated by Veljko Miljatovic of Nanaimo.

Police said Mrs. Powledge and her husband, John, were on vacation. They were camping at Ivy Green provincial park.

# Pulp-paper accord

From Page 1

Saturday his executive had decided to lift the strike earlier called for Sunday midnight.

Munro's request for a return to work came after negotiators for the 32,000 coastal IWA members and Forest Industrial Relations — representing 120 coast forest companies — reached their second tentative contract settlement Friday.

Both the union negotiating committee and F.I.R. officials were unanimous in their recommendation of the new contract proposal, which provides for improvements in the cost-of-living adjustment clause and tradesmen's rates.

About 18,000 of the coastal IWA members have been off the job since the announcement earlier last week that an earlier settlement proposal had been rejected by 275 votes.

Meanwhile, negotiators for the United Paperworkers International Union and the Pulp, Paper and Woodworkers of Canada met in Victoria Saturday with representatives of the Pulp and Paper Industrial Relations Bureau — bargaining agent for the companies — after Labor Minister King refused to appoint an industrial inquiry commission to arbitrate the dispute.

Deputy minister James Matkin was also present at the Saturday meeting, at which a tentative settlement of the strike — which pulled all but 1,000 of the province's 12,000 pulp and paper workers off the job since Wednesday — was reached. The dispute over mid-contract tradesmen rate revisions closed 21 pulp mills, including all five of B.C.'s newsprint mills.

While details of the settlement were not released, all parties agreed to take immediate measures to get the pulp workers back to work, Frank Rhodes, executive officer of the B.C. department of labor, told the Colonist Saturday.

The unions and PPIRB also agreed there would be no retaliation or recrimination against any union local or against any individual, Rhodes said.

TUESDAY SPECIAL
1 DOZ. EGGS, Gr. A Large
1 LB. SLICED BACON
BOTH FOR $1.69
We Reserve the Right to Limit Quantities
GRAHAM MEATS
The Brand Of Quality
• LONGHORN • DUNCAN • OAK BAY
Feltham and Shelbourne • 2044 Oak Bay Avenue

# gorde hunter

**THE HUNTER** guide to getting along in this world . . .

A stick-to-it attitude towards anything is a plus. But when it takes special guts to do the job, then it becomes noteworthy. I give you the combined efforts of some of the noted heavyweights of our area — photogs Jim and Don Ryan, Karl Spreitz, golfer Bill Goldsworthy, radioman Joe Easingwood and former detective boss Bill Andrews. Between them it seems they have lost a ton of weight. Their new figures and new health are meaningful and should offer help for the other heavies who would like to shed much suet . . .

**DON'T MISS** the annual Jerry Gosley Smile Show. As usual, a light, fun-filled evening, no earth-shattering pronouncements, just a lot of cornball, slapstick and laughs. You'll thank me . . .

**IF** you want to save your money, don't bet on Richard Nixon being found guilty in any impeachment proceedings. The odds against a guilty verdict are about 50-1. Tricky Dick will serve out his full term . . .

**ALSO,** don't place too much money on a B.C. Lion appearance in this year's Grey Cup game. The Leos might be vastly improved, but remember, they had a lot of improving to do . . .

**IF** you believe in the free enterprise system, cheer for the likes of Scott Wallace, Hugh Curtis, Allan Williams and Pat McGreer, the politicos who figure a Unity Party is the only way to unseat the horde. And yes, there will be many others joining them before Premier Dave goes the ballot box routine again . . .

**CONTINUE** to resist the lure of buy now, pay later. Save now, buy later is a better approach and eliminates the risk of falling into the hands of high-interest loan companies . . .

**DON'T** fall prey to the buy Canadian propaganda if buying Canadian costs more than foreign products. If you can stand the extra tariff, fine, but if not, then be selective . . .

**NOW** that the election madness is over once again, force your elected representatives to live up to the fight inflation campaign promises by bombarding them with letters. Get them to start cleaning house right there in federal spending. If we could ever get it chopped down to size, our cost of living would go down considerably . . .

**LINE UP** on the side of Peter Pollen and his council in their battle to have control of what takes place in our Inner Harbor. All well and good to get provincial government help, but Victoria must have a full say in development . . .

**IF** a beer drinker, resist all attempts for pubs to sell room temperature beer as they do in dear old England, Ghastly stuff . . .

**YOU** only get one heart — don't pressure it unduly during your annual summer vacation with too much activity, too frenzied highway driving, too much sun and remember, that heart is a year older than it was at the time of your last holiday . . .

**DON'T** curse the summer lineups at either Swartz Bay or Tsawwassen, because as always, the necessity for ferries still makes us somewhat exclusive . . .

**SMILE** a lot, even when contemplating what must be the worst summer this area has ever experienced. Look on the bright side of it — our lawns are staying greener with less watering . . .

**FOR** a quiet golfing holiday in beautiful surroundings, why not try the Olympic Peninsula area of Dungeness . . .

**YOU'L** merely add more wrinkles to your brow contemplating the best way to beat inflation. Buy gold? Buy silver? Buy land? At this point in time, nobody, but nobody, has the right answer, so sit back, do your best and stop worrying . . .

**LAUGH** out loud at anyone who suggests Team Canada 74 will be able to beat the Russian hockey team without benefit of massive injections of National Hockey League talent . . .

**WATCH** yourself when those little delivery cars of local druggists are buzzing around in traffic. Most of their drivers are under the mistaken impression Victoria area streets form their own personal Grand Prix . . .

**AVAIL** yourself of the delights of an electric grass trimmer, surely the only civilized way to tidy up the areas where the lawnmower can't reach . . .

**NEVER** wager the baby bonus on sure things. Like, who in his or her right mind would have wagered against such NDP stalwarts as David Lewis, Paddy Neale, Frank Howard or Mark Rose? . . .

**SIT** back and relax, safe in the knowledge there will not be another federal election for four years, or thereabouts and this in itself is enough for this rightwinger to cheer the Liberal triumph.

# Your good health

By G. C. THOSTESON, MD

**Dear Dr. Thosteson:** How does a thyroid gland affect a person's weight? I am very much underweight and cannot gain, no matter what I eat. I would like to know if an overactive or underactive thyroid could be causing my trouble.

I am a man, 68, and have a slight case of diabetes and am on a diet of 2,000 calories a day, but I have lost 15 pounds in the past few months.—H.K.

The thyroid isn't normally a major factor in weight gain or loss, and we usually have to look elsewhere for the cause. In your case it may be that your diet is not sufficient alone to handle your diabetic condition.

If an overactive thyroid was responsible, you would have other symptoms such as nervousness, tremor, ease of perspiration and a fast heart rate. An underactive thyroid causes sluggishness, fatigue, dry skin and a slow pulse.

When is the last time you had a check-up to see how well the diet is keeping your diabetes under control? It could be that you need something else to help you. You could be ready for insulin or some of the oral agents used.

You should report your weight loss immediately and get a new reading on your condition.

# The Weather

**Sunday, July 14**

Sunny with increasing clouds in late afternoon and evening; winds light. Saturday's precipitation, nil. Sunshine 14 hours. Recorded high and low at Victoria, 70 and 45. Today's forecast high and low, 70 and 47. Today's sunrise 5:26, sunset 9:12; moonrise 1 a.m., moonset 4:31 p.m. Monday outlook: Mostly cloudy with showers.

East coast of Vancouver Island — Sunny with increasing clouds in late afternoon and evening; winds light. Saturday's precipitation .01 inches. Recorded high and low at Nanaimo, 73 and 44. Forecast high and low, 72 and 50. Monday outlook: Mostly cloudy with showers.

West Coast of Vancouver Island — Partly cloudy becoming cloudy with showers in the afternoon; winds light. Forecast high and low at Tofino, 65 and 47. Monday outlook: Mostly cloudy with showers.

North Coast — Cloudy with a few showers. Highs near 60. Monday outlook. Mostly cloudy with a few showers.

Extended outlook, Tuesday through Thursday —Possible showers with highs to 75, lows around 55.

**READINGS**

| | | | |
|---|---|---|---|
| St. Johns | 63 | 49 | .82 |
| Halifax | 68 | 50 | — |
| Fredericton | 83 | 48 | — |
| Charlottetown | 74 | 49 | — |
| Montreal | 81 | 59 | — |
| Ottawa | 87 | 60 | — |
| Toronto | 87 | 54 | — |
| North Bay | 81 | 58 | — |
| Thunder Bay | 95 | 57 | — |
| Kenora | 86 | 67 | — |
| Churchill | 36 | 33 | — |
| The Pas | 70 | 57 | — |
| Winnipeg | 85 | 59 | — |
| Brandon | 79 | 52 | — |
| Regina | 78 | 45 | — |
| Saskatoon | 73 | 47 | — |
| Prince Albert | 70 | 52 | — |
| North Battleford | 71 | 49 | — |
| Swift Current | 75 | 44 | — |
| Medicine Hat | 82 | 46 | — |
| Lethbridge | 81 | 38 | — |
| Calgary | 73 | 47 | — |
| Edmonton | 69 | 42 | — |
| Cranbrook | 75 | 41 | — |
| Castlegar | 81 | 45 | — |
| Penticton | 80 | 48 | — |
| Revelstoke | 75 | 45 | — |
| Princeton | 79 | 39 | — |
| Vancouver | 67 | 47 | — |
| Prince Rupert | 64 | 46 | .09 |
| Comox | 68 | 43 | — |
| Prince George | 69 | 39 | — |
| Kamloops | 81 | 46 | — |
| Dawson City | 81 | 49 | — |
| Whitehorse | 56 | 49 | .06 |
| Fort St. John | 61 | 48 | .29 |
| Yellowknife | 69 | 56 | — |
| Inuvik | 73 | 57 | — |
| Seattle | 77 | 52 | — |
| Spokane | 80 | 47 | — |
| Portland | 81 | 49 | — |
| San Francisco | 71 | 53 | — |
| Los Angeles | 76 | 62 | — |
| Phoenix | 103 | 86 | — |
| Las Vegas | 105 | 71 | — |
| Chicago | 99 | 72 | — |
| New York | 86 | 66 | — |
| Miami | 87 | 75 | — |

**TIDES AT VICTORIA HARBOR**
(Tides listed are Pacific Standard Time)

| | H.M. Time | Ft. Ht. | H.M. Time | Ft. Ht. | H.M. Time | Ft. Ht. | H.M. Time | Ft. Ht. |
|---|---|---|---|---|---|---|---|---|
| 14 | 05.10 | 2.3 | 20.55 | 8.6 | | | | |
| 15 | 05.50 | 1.5 | 21.35 | 8.8 | | | | |
| 16 | 06.35 | .8 | 22.10 | 9.1 | | | | |

**TIDES AT FULFORD HARBOUR**
(Tides listed are Pacific Standard Time)

| | H.M. Time | Ft. Ht. | H.M. Time | Ft. Ht. | H.M. Time | Ft. Ht. | H.M. Time | Ft. Ht. |
|---|---|---|---|---|---|---|---|---|
| 14 | 06.25 | 3.1 | 15.35 | 9.0 | 17.05 | 9.0 | 22.50 | 10.6 |
| 15 | 07.10 | 2.2 | 16.25 | 9.7 | 18.40 | 9.5 | 23.40 | 10.7 |
| 16 | 07.55 | 1.4 | 16.45 | 10.2 | 20.05 | 9.7 | | |

# Lions claim Esk tackle

VANCOUVER (CP) — British columbia Lions of the Western Football Conference have claimed defensive-tackle Gary Adam from Edmonton Eskimos.

Adam, a six-foot-three 245-pound non-import, was a backup with the WFC champion Eskimos last year.

The acquisition of Adam left Lions with 54 players, including a number who are injured. Canadian Football League club active rosters must be reduced to 32 men by July 20.

Woolco
RUMMAGE SALE
ONE DAY ONLY!
SALE STARTS TUESDAY
HURRY! LIMITED QUANTITIES
MANY ONE OF A KIND VALUES
COME EARLY FOR BEST SELECTION
DRASTIC REDUCTIONS ALL SALE MERCHANDISE MUST GO!
Woolco DEPARTMENT STORES
A DIVISION OF F.W. WOOLWORTH CO. LTD.
Town and Country Shopping Centre
Douglas Street and Saanich
STORE HOURS:
Monday-Friday, 10 a.m. - 10 p.m.
Saturday, 9 a.m. - 10 p.m.
BUY WITH CONFIDENCE
SATISFACTION GUARANTEED
REPLACEMENT OR YOUR MONEY REFUNDED

# Hiccup, hiccup, hiccup

HAMBURG, West Germany (AFP) — Heinz Isecke, a 55-year-old plumber, is suffering from an unusual ailment which might prove to be fatal.

For the last eight months, Isecke has been hiccupping 40 times a minute. He already has lost 62 pounds in weight and his doctors have tried every known remedy from snuff, iced drinks and sweet things to surgery to cut the nerve that controls his diaphragm.

The doctors said they fear that this hics might wear out his heart because painful spasms are exhausting him and preventing him from eating and sleeping normally.

Isecke appealed through the mass circulation newspaper, Bild-Zeitung, Saturday for any means to cure his hiccuping.

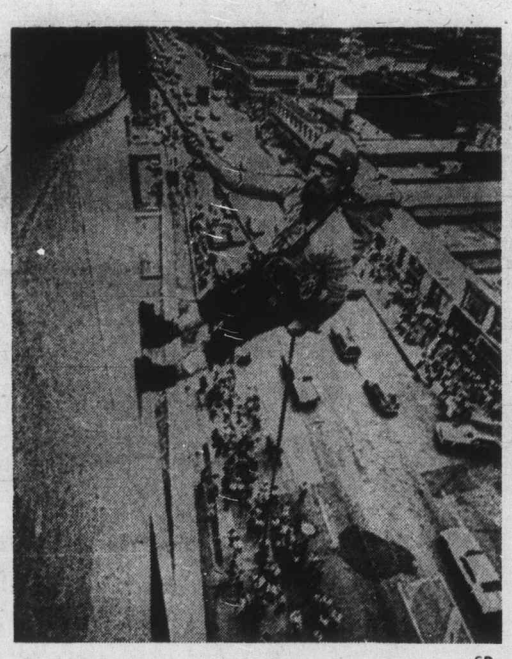

—CP

## Nice day, isn't it?

Promotional climb of a newly-opened store in Toronto must be mere peanuts to Jim Marks, even at 120 feet, for Marks and fellow member of Alpine Club of Canada, Robert Parsons, have left for west to climb a tougher nut—Mount Robson in Canadian Rockies.

# Don't aid boycott, or else —Lawson

UPI, CP

Senator Ed Lawson, President of Teamster Joint Council Number 36, said Friday in Vancouver the union has threatened to stop supporting the United Way fund-raising campaign if the YWCA does not alter its alleged support of the California grapes and lettuce boycott.

Lawson said the union was upset with the YWCA's position and would not hesitate to use economic sanctions.

"Our position is very simple," he said. "If the YWCA has enough time and money and volunteers to involve themselves in inter-union disputes and endanger the livelihood of union members who earn a living by picking, processing and transporting these products, they can't expect to reach in our pockets for funds."

The YWCA, in a letter to several retailers June 10, expressed concern for "the plight of the United Farmworkers Alliance in their move to obtain better working conditions for farmworkers in California."

The letter, which asked each retailer about its import policy, went on to say "we are opposed to the import of these products . . ."

In Denver members of the American Federation of Television and Radio Artists Saturday offered to make free commercials for the United Farm Workers to help Cesar Chavez's boycott of lettuce picked by Teamsters.

AFTRA executive secretary Sanford Wolfe said the organization has committed itself to assist Chavez in any way it can, mostly in making available to him professional performers, newsmen and others.

Wolfe said AFTRA members agreed to make "public service announcements — even paid commercials — free of charge in an effort to assist in propagating the boycott."

# Salmon loss feared with 200-mile limit

SEATTLE (AP) — Fishermen in Washington, Oregon and Alaska cautiously applaud a U.S. decision to recognize the right of coastal nations to control fishing for 200 miles off their coasts.

But the fishermen say they fear the enlarged zone will do little to protect the tuna and salmon that range onto the high seas.

"The hazard involved in a blanket limit is that anadromous fish such as salmon migrate beyond that zone," said Philip Daniel, executive director of the United Fishermen of Alaska. "A lot of people feel the bottom fishery including cod and sole is going to be the next big thing in Alaska.

"We could control the bottom fishing with a 200-mile zone, but without species control we would be giving up our salmon," he said.

Daniel said the UFA hopes for adoption of a bill presently before the U.S. Senate which would set up a 200-mile territorial control limit for anadromous fish.

Meanwhile, a University of Rhode Island marine expert, Dr. John Knauss, says a settlement by the United Nations law of the sea conference without considering researchers' needs could mean the end of scientists freely exploring ocean waters.

"The area within which ocean research might be prohibited or highly restricted includes the entire Mediterranean and Caribbean seas and large areas of the North Atlantic and South Pacific," he wrote in the June issue of Science Magazine.

## WORLD in BRIEF

# Nixon looked in their eyes and saw it all

BRETTON WOODS, N.H. (UPI) — Senator Strom Thurmond (R-S.C.) believes the American detente with Russia is opening President Nixon's eyes more than the public realizes, prompting him to request $5 billion for the defence budget.

Thurmond, the ranking member of the U.S. Senate armed services committee and a leading advocate of strong military power, says the president's recent visit to the Soviet Union made Nixon see the immediate need for a stronger military position.

"He looked those people in the eyes — and he saw exactly what was going on, " Thurmond said. "He asked for a $5 billion (increase) in defence spending."

### Sticking with Ehrlichman

SEATTLE, Wash. (UPI) — The Washington state board of realtors is sticking with John Ehrlichman. Two years ago it named him the Seattle First Citizen. Asked if the board would take any action because of Ehrlichman's conviction, secretary-treasurer Lee Hamre said Saturday, "No, we never withdraw awards."

### Coronary for Laos leader

VIENTIANE (UPI) — Prime Minister Souvanna Phouma, 72, the central figure in the delicate political balance of Laos, rested comfortably Saturday under the care of an international team of doctors following a heart attack, government sources said.

### Fotheringham back home

VANCOUVER (CP) — Newspaper columnist and broadcaster Allan Fotheringham, admitted to hospital Wednesday, has been released. A spokesman for Vancouver General Hospital said Fotheringham left the hospital Saturday. She declined to say why he was admitted. Fotheringham's regular column with the Vancouver Sun did not appear in the Friday or Saturday editions.

### Exhibition of thievery

MINERVINO (Reuter) — Thieves have stolen almost the entire stock of exhibits from an archeological museum in this town in southeastern Italy, police said Saturday. The robbery of 760 exhibits, estimated to be worth at least $650,000, took place Wednesday night but was only disclosed Saturday.

### On the road against booze

OLYMPIA, Wash. (AP) — The state patrol plans to ask the state liquor board to investigate more establishments that allow customers to get drunk. Patrol chief Will Bachofner said Saturday the force will tell the liquor board which places are plying their customers with too much alcohol.

### Palestinian entity 'out'

TEL AVIV (UPI) — Prime Minister Yitzhak Rabin Saturday rejected Israeli recognition of an independent Palestinian entity and said the Palestinian problem can be solved only through talks with Jordan. Rabin said Israel should first try for further settlements with Egypt, but not pull out of any more occupied Arab territory until there were real signs of an Arab move away from war.

### Baltimore: semi-riot alert

BALTIMORE (UPI) — The police commissioner, noting a sharp crime hike since city policemen went on strike two days ago, Saturday declared Baltimore in a semi-riot alert. He welcomed 115 state troopers to city duty for the second straight night. Commissioner Donald Pomerleau said the number of crimes had risen by one-third since hundreds of police went on strike Thursday.


OXFORD FOODS
271 COOK STREET
Open Daily 9-9, Sunday 10-7
Prices Effective
SUNDAY, JULY 14 to TUESDAY, JULY 16
We Reserve the Right to Limit Quantities

100% Colombian BOBAN COFFEE lb. Tin 1.19
IMPERIAL MARGARINE 3-LB. PKG. 1.49
LIBBY'S TOMATO JUICE 2 48-oz. Tins 89c
KRAFT MIRACLE WHIP 32-oz. Jar 89c
GREEN GIANT NIBLET CORN 3 12-oz. Tins 89c
AUSTRALIAN SLICED PEACHES 2 14-oz. Tins 59c
PEEK FREAN DIGESTIVE BISCUITS 15-oz. pkg. 69c
LUX DISH LIQUID 32-oz. Bottle 89c



A Genuine Sale

This is our Great, Big, Huge, Enormous, Gigantic Annual Sale. Ours is the only Genuine Annual Sale in Victoria—We call it an Annual Sale because it lasts 52 weeks a year! It started May 16 and it's liable to keep going for the next 67 years. It will, that is, if Old Man Stein can keep going that long and he says he's going to try. If a store has a Clearance Sale it's because it is overstocked or the Boss goofed and overbought. Actually our boss is probably more guilty than any other boss in town. We would say he bought about 10 times too much stereo equipment. So that we really have to get going to get rid of all that!

But seriously, kidding aside, this is really the very first genuine distributor authorized sale of fabulous AKAI stereo equipment. This is probably your last chance to purchase this absolutely top quality equipment at these pre-inflation prices.

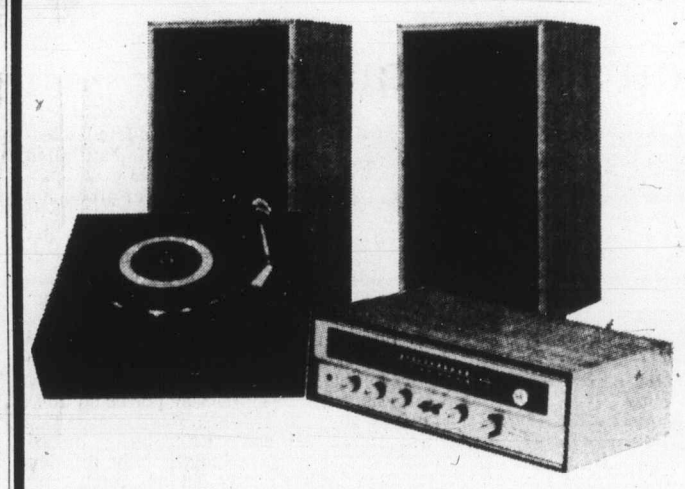

This is a real great deal. A brand name package at a super-low price! Sansui's most popular 210am/fm receiver has all the controls you need and even has a walnut case. Garrard's 40B changer comes with custom base and tinted cover and a ProLinear Magnetic cartridge too! For years of quiet reliable operation. And the speakers are the fantastic EV II's, which have an extended range speaker for smoooth overall sound. You won't find a better package for under $300.

$299

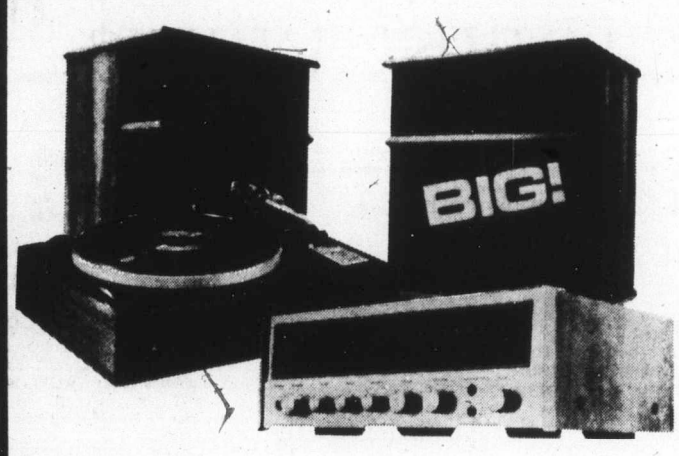


**Sansui's** new model SIX am/fm receiver has all the features you expect in a top quality Sansui receiver. With 130 Watts of power and features like out puts for three speaker systems and two tape decks, the SIX offers a very high degree of performance. Great FM stereo reception, and the walnut case is included too. Previously marked $639.95.

**Electra's** highly rated BD 2000 record player has a heavy diecast platter and a dynamically balanced tone arm for pure clean sound from your records. We include a deluxe walnut base and a tinted plexiglass hinging dust cover. Previously marked $179.95. And your records will last longer with the light-tracking Empire 66 PEX magnetic cartridge with diamond needle. Previously marked $44.95

Sentry's **BIG** model 50 loudspeakers have a large-diameter twelve-inch woofer for low bass, a high-efficiency midrange for accuracy of voices and a special damped cone tweeter for clear, clean high frequency reproduction. Over two feet high and two feet wide, the Sentry 50's will complement any interior. They look great, they sound great. Previously marked at $599.90 for the pair.

The previously marked prices total $1464.75 but you can save $465.75 at our sale price of $999. A sound saving.

$999

| | PREV. MKD. | SALE |
|---|---|---|
| Sansui Seven | 729.95 | 548.00 |
| Sansui Six | 639.95 | 478.00 |
| Sansui QS100 | 339.95 | 238.00 |
| Sansui QRX 6500 | 1099.95 | 840.00 |
| Sansui QRX 3500 | 869.95 | 685.00 |
| Sansui QRX 3000 | 669.95 | 525.00 |
| Sansui 2000X | 559.95 | 389.00 |
| Sansui AU-505 | 259.95 | 220.00 |
| Sansui TU-505 | 259.95 | 136.00 |
| Electra Super 50 | 199.95 | 144.00 |
| Electra QRS-1009 | 349.95 | 288.00 |
| Electra SS-7 | 279.95 | 199.00 |
| Akai AA-910 | 364.95 | 299.00 |
| Akai CS35D | 259.95 | 169.00 |
| Akai GXC-65D | 488.95 | 399.00 |
| Akai GXC-40T | 449.95 | 349.00 |
| Akai GXC-40 | 399.95 | 295.00 |
| Akai CR-81T | 499.95 | 379.00 |
| Akai CR-80DSS | 449.95 | 369.00 |
| Akai CR80SS | 529.00 | 399.00 |
| Akai GX370D | 1099.95 | 829.00 |
| Akai 1731W | 579.95 | 399.00 |
| Akai GX-1900 | 679.95 | 499.00 |
| Akai 1730SS | 629.95 | 499.00 |
| Revox (2-Track Professional) | 979.00 | 888.00 |
| Electra DRP-108 8-Track Recorder | 169.00 | 144.00 |
| Lloyds 8-Track Recorder | 149.95 | 128.00 |
| Akai AA5200 Amp | 280.00 | 181.35 |
| Akai AA5500 | 390.00 | 252.85 |
| Akai AA5800 Amp | 490.00 | 317.85 |
| Akai AT550 Amp | 299.00 | 194.35 |
| Akai AT580 Amp | 390.00 | 252.85 |
| Sansui SF1 Omnidirectional | 209.95 | 165.00 |
| Sansui AS-200 Acoustic Suspension Speakers | 169.95 | 135.00 |
| Sansui AS300 | 209.95 | 186.00 |
| Sentry 35 | 229.95 | 150.00 |
| Sentry 50 | 299.95 | 205.00 |
| Sentry 100 | 599.95 | 335.00 |
| Dynaco A35 | 139.95 | 90.00 |
| KLH 38 | 97.50 | 80.00 |
| Rectilinear 12 | 219.95 | 188.00 |
| Akai SW-180 1 Pair Only Marked Up | 399.95 | 248.00 |
| Akai NDS70 | 69.95 | 55.00 |
| Akai NDS80 | 169.95 | 129.00 |
| Akai ST400/401 | 299.95 | 229.00 |
| Akai ST-300/301 | 239.95 | 169.00 |
| Akai ST-200/201 | 159.95 | 119.00 |
| Akai ST100/101 | 119.95 | 89.00 |
| Sansui SP-5500 | 519.95 | 438.00 |
| AR Model 7 | 89.50 | 75.00 |
| AR Model 6 | 129.50 | 109.00 |
| Prolinear Stage 4 | 119.95 | 94.88 |
| Prolinear Stage 5 | 169.95 | 118.00 |

HOUSE of STEIN
721 YATES 386-2935

# The Daily Colonist.

*"An Independent Newspaper . . . The Organ of No Clique or Party"*

1858 — Published every morning except Monday by The Colonist Publishers Limited at 2621 Douglas Street, Victoria, B.C. Second class mail registration number 0516. All undelivered copies or any notices respecting changes of address are to be sent to the above address. Member Audit Bureau of Circulation. — 1974

RICHARD BOWER — Publisher and Editor-in-Chief




## Aid for the farmers

YOU MIGHT WONDER about this "golden-haired boy" of the national Liberals, Agriculture Minister Eugene Whelan. He is the earthy-talking southern Ontario farmer who gets credit for much of the return to popularity of his party in that key province in the election just held (55 Liberals elected, 19 more than in the 1972 vote).

On the same day Statistics Canada was reporting an 11.4 per cent increase in the consumer price index last year, June to June, which was the highest annual rate of increase in 25 years, and was caused in no small part by soaring food prices, the minister was saying:

"Food prices are not high enough."

Mr. Whelan has been talking this way for some time but he doesn't seem to have been paid much attention or won much support from his cabinet colleagues. You haven't been hearing other members of government calling for higher food prices, and choosing a record inflation-rate day to repeat the call.

There could be a method to what might be taken as Whelan madness, though. The minister took the opportunity of a centenary ceremony at the Ontario Agricultural College at Guelph, three days after the election in which his favor with the Liberal hierarchy is said to have gained considerably, to shake things up. It was effective timing, with the price index headlines shouting at the same time.

He got everyone's attention and something has got to come. It wouldn't be surprising if new subsidization programs are on their way for the people who make their living off the land.

There isn't any such suggestion of this in the minister's talking. All he is saying is that the income of farmers must continue to rise; that the importance of agriculture demands greater returns to the grower.

"Surely farm workers are just as important as the people who slap doors on cars in an auto-assembly plant," he said at Guelph after pointing out that farmers should be in a position to hire help at "top-notch" wages in the production and harvest of our food.

He knows, though, that food prices can't be allowed to go much higher. There are too many pensioners not able to afford prices of a year or more ago let alone those of today.

Subsidization is the only real alternative, and it would have to be offered on a much wider plain than the farmer aid that has come out of Ottawa up to now.

## Candu's acceptance

LATE IN FEBRUARY in an article from Washington, Nigel Hawkes wrote in The Observer that "critics are beginning to turn an unflattering spotlight on the pride of America's nuclear power program, the fast breeder reactor. What they have to say has implications which go far beyond American shores, because Britain, France and the Soviet Union have also given the fast breeder a prominent place in their energy planning."

Mr. Hawkes went on to explain that the villain in the fast-breeder reactor is plutonium, "an essential ingredient in fast breeders and quite possibly the nastiest material known to man," and according to experts "fiendishly toxic." Plutonium is produced in commercial nuclear power plants by the bombardment of uranium-238 with neutrons, he said; in the case of the successfully designed fast breeder, the plant would produce more plutonium to fuel further power generation than it would burn in the form of uranium.

According to Mr. Hawkes the U.S. Atomic Energy Commission estimates that by the year 2000, cumulative production of plutonium in the United States alone will have reached 4,500 metric tons, and a "fair proportion of this will be shipped about the country in trains, from reactors to reprocessing plants. If fast breeders are to come, man must learn to live with an extensive traffic in one of the deadliest poisons he has yet discovered."

That calculated U.S. production, he quoted scientists as saying, would be sufficient if distributed around the world as an aerosol to give every person on earth 10 million times a cancer-producing dose.

Thus the announcement that Britain has decided to enlist Canadian technical and supply facilities in co-operatively developing its next generation of nuclear reactor power stations comes as a sign of recognition that Canada's Candu system, using unenriched uranium and a heavy-water coolant and not producing a great deal of plutonium, is likely to be more acceptable than the American system not only at home but wherever nuclear power stations may be marketable.

British Energy Minister Eric Varley indeed has virtually said so in remarking that the decision on co-operation with Canada did not imply any judgment on the safety of the U.S. system but that nevertheless there were fears that the U.S. system might not enjoy "public confidence."

No wonder the president of Atomic Energy of Canada, Dr. Lorne Gray, was reported "thrilled" by the announcement. It does not mean that Canada will profit immediately by sales of heavy water and equipment to the United Kingdom, but it does give a pat on the back to Canadian achievement and, at the same time, it provides hope of an expanding export industry.

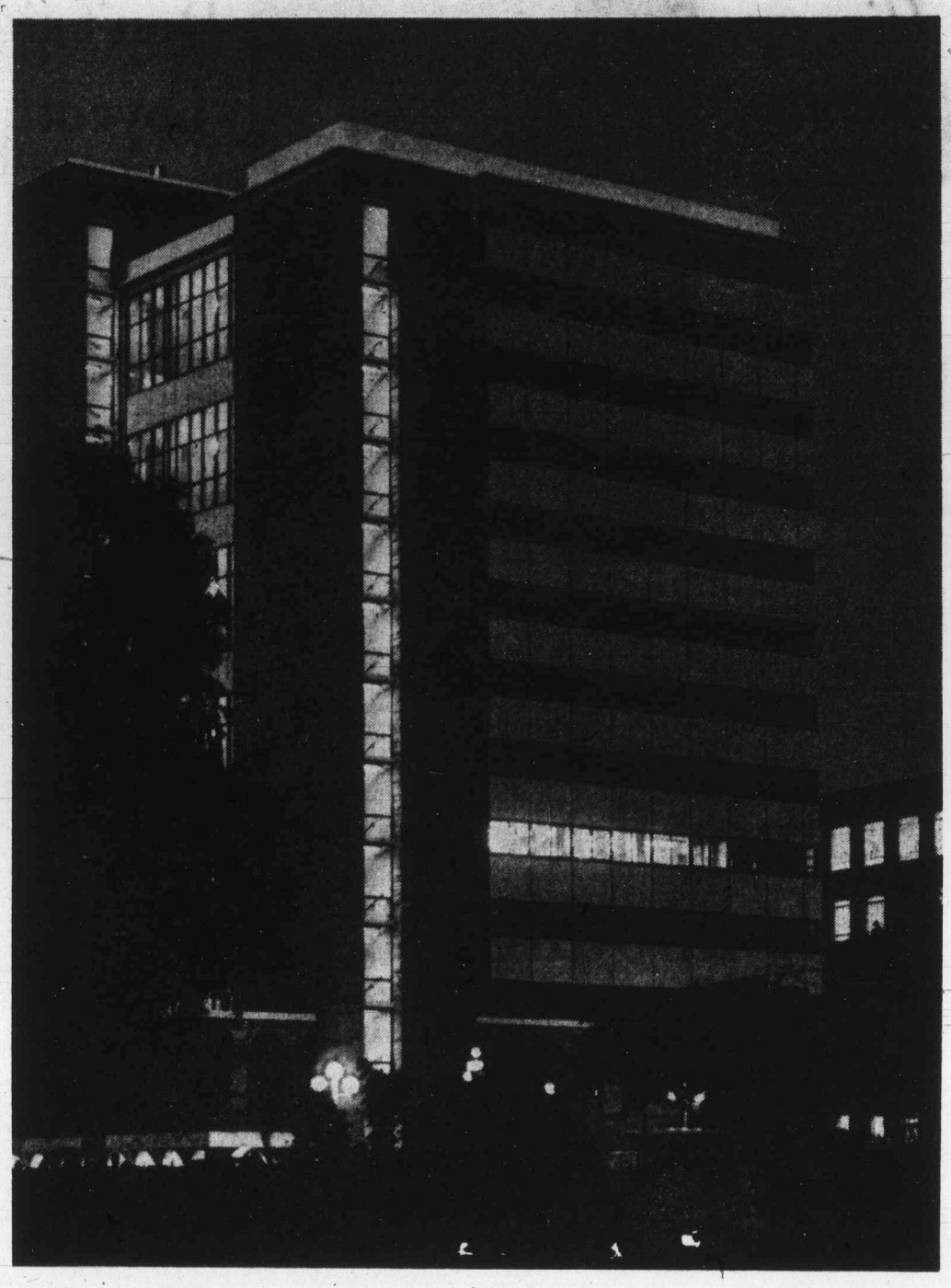

Photograph by T. W. Paterson — Provincial Buildings, Victoria

*Dusk*

# OUR READERS' VIEWS

*To be considered for publication in whole or in part, letters must be on subjects of general interest, and if signed with pen-names, must be accompanied by writer's name and address. Preference will be given to those that are brief.*

### Cars' triumph

No doubt my niece and nephew in England will be saddened to hear that a friend of theirs in Victoria has been cut down in the prime of life. Their friend was a tall and strong arbutus tree at Durrance Lake. They, our two young sons and even this middle aged man will miss the happy freedom we got swinging out over a beautiful lake and splashing into its welcoming water.

Shame on you whoever you are who cut down our friend. I read that youngsters used to swing from the middle of the road and thus blocked automobile traffic. **NOT TRUE.** This was impossible. Perhaps youngsters and a few oldsters intruded onto the roadway waiting for their turns.

It sickens, saddens and disgusts me to think that once again the priority of the automobile has triumphed over people and a wedge has been driven deeper to widen the generation gap.

A swinger of arbutus,
WALTER DONALD,
2238 Windsor Rd.,
Victoria.

### Permit denied

I wonder how many people, including Mayor Peter Pollen and city council remember in 1972 when I tried so hard to obtain a permit or licence for a group of students to sell their crafts somewhere in the city.

We were not allowed in Bastion Square because the merchants were afraid we would hurt their business and any other locations were turned down (including Centennial Square) because as city council said they didn't want to start a precedent.

These students didn't want to make a million, just a bit of spending money, but more important, it was a plan to give them something to do during their holidays. I see now they have issued a permit for an ice cream cart, also a permit for a gentleman to sell anywhere on city streets and lastly Centennial Square is to be a craftsmen's centre.

I am pleased to see Mayor Pollen and his council have overcome their antiquated ideas but I wonder how the students I tried to help will feel when they see people doing what they were not allowed to do. I know I feel sad and bitter that I let these young people down, even though I tried from February to June to find a place for them.

As Martin Luther King once said, "I had a dream" but like most dreams it didn't come true.

DORIS L. BERNARD,
3136 Jackson St.,
Victoria.

### The Now Society

**"What do you suppose it means when really meaningful books and plays and paintings no longer mean anything to you?"**

### Airport growth

At a recent meeting of the Citizens Association to Save the Environment it was decided to oppose any expansion of Victoria Airport and the use of larger aircraft.

Despite international oil manipulations, the fact cannot be overlooked that oil is being depleted at an exponential rate. Since oil and its derivatives provide some rather essential and basic commodities in society, including energy for more efficient transport systems, we advocate the reduction of energy consumption by automobiles and aircraft. We do not support increases in consumption.

According to the M.I.T. document "Energy Technology to the Year 2,000" aircraft and automobiles may well consume 77 per cent of all transport energy by 1980 and 92 per cent by 1990.

Because aircraft have a low propulsion efficiency it is therefore asinine to expand services further.

Additionally, the present aircraft noise annoyance factor in the area is high. The proposed use of larger aircraft will heighten this factor.

The Department of Transport should produce an environmental impact statement that covers the environmental, economic and resource use factors involved in their proposed expansions and subsequently hold a public hearing in this Capital Region District.

If members of the Capital Region District and its municipal councils are concerned to conserve valuable non-renewable resources for essential uses by their progeny in the future, we trust they will also oppose any expansion of the airport services, or are they too hooked on the growth drug?

DERRICK MALLARD,
President, C.A.S.E.

### More gifts

Now that the Liberals are firmly in power we may expect to see Canada Council go hog-wild in gifts to people who can't write and the government ditto with hundreds of millions given without interest to countries all over the world.

Canadians must enjoy being over-taxed so these gifts can continue.

GARNETT WESTON

*Ottawa Offbeat*

## Back to Mr. or Ms. Zero

By RICHARD JACKSON, Colonist Ottawa Bureau

You'd never guess it, after being the centre of attention in these recent weeks of campaigning, when the candidates made you think you were king or queen, that officially as a voter you're nothing.

★ ★ ★

So it just might be the right time to remind you that after paying all the tax bills, footing the election costs, and casting the ballots, you revert to being a nobody in the very select company of somebodies.

There's probably no switch as swift as yours in status before and after the election.

In the weeks before, you're everything; in fact, all that counts for anything is you and all the others like you.

But then, afterwards, unless you're in one of just 25 very special groups — numbering some 2,000 Canadians — you're Mr. or Ms. Zero.

Same thing every election.

There are the winners — the new winners, winning for the first time — the old winners who won before — and the ancient and honorable order of permanent winners whose winning ways come built-in with their appointed place in the order of things.

And there among the losers — until eight years ago officially deemed to be an "assuming and unworthy upstart" — is most likely you.

Seeing is believing, so turn to the back pages of the Parliamentary Guide — what higher authority is there? — and discover the Canadian caste system that few voters and taxpayers ever dreamed existed.

It's proclaimed, too, in the Blue Book published by the secretary of state.

And it's what's called "Official Precedence," a national ranking, so says the Parliamentary Guide, of "special privileges granted to certain of the more responsible officials within the spheres appointed for them."

All men are created equal, it has been set out in the Bill of Rights, but "Precedence" proclaims the few are more equal than the many.

The Governor General is No. 1.

★ ★ ★

And members of the provincial legislatures rank last in the Who's Who as 25th in the VIP line.

The prime minister follows the GG. Foreign envoys come third. The Opposition leader is 11 down. Senators come in at 18 and MPs 19.

And, by order in council, passed in 1966 — you thought this was a classless social order perhaps — official titles, designated forms of proper address were proclaimed for many of these Chosen Few.

★ ★ ★

How did all this sneak up on you when maybe you weren't looking?

This way, as set out in part, by the Parliamentary Guide:

"Precedence has been defined as the priority of place, or superiority of rank in the convential system of arrangement under which the more eminent and dignified orders of the community are classified . . ."

Before the 1966 order in council proclaiming official titles and forms of address, the Guide also said this:

" . . . an ordinary sense of decency, not to speak of dignity . . . demands that the monopoly of the place of honor be put beyond the accomplishment of the assuming upstart and unworthy elements . . ."

Since, there has been no word of upstartism and unworthiness barring the ambitious from "precedence, title and proper address."

Instead, the Guide ordains that . . . an ordinary sense of decency and dignity . . . demands that places of honor be given those entrusted by the nation with administration of its affairs and the guardianship of its interests and honor . . ."

It all goes back, originally, to the coronation in 1399 of King Henry the Fourth of England when, by royal proclamation, there was prepared "a table of Order of all estates and nobles and gentry."

While there are no Canadian nobles, there definitely are estates of status and official standing, and just as surely members of the gentry of precedence.

It's all a quietly discreet imposition of what is termed "usage and established custom."

★ ★ ★

And it's the separation of "dignitaries" from well, "undignitaries", perhaps — or more practically, the taxspenders from the taxpayers.

Policing it all in a properly respectful observance of order are the mandarins, the federal deputies who rank No. 20.

*Stanfield, Lewis*

## Who will succeed the leaders?

By PETER STURSBERG from Ottawa

Not only has Prime Minister Trudeau survived the hurricane of inflation which has swept aside so many other western leaders but he has triumphed over it. Furthermore, he has won this comfortable majority without saying that he was going to do anything about rising prices, and, in fact, denigrating his Conservative opponent, Robert Stanfield, who promised to do something about them. Yet, inflation was the issue. There is no argument about that.

It is really an amazing achievement, a political comeback which has outdone that old master, Mackenzie King. Pierre is the modern miracle man. Maybe Margaret helped. And the children born on Christmas day!

★ ★ ★

Part of the credit for this remarkable victory must go to the Liberal campaign chairman, Senator Keith Davey; he was derided as the "rainmaker," a clumsy spoiler who had failed in three previous attempts to get a majority for Mike Pearson. He has confounded the pollsters and the pundits and is vindicated now.

★ ★ ★

Senator Davey, for all his Bay Street manners, is an old-fashioned operator, a medicine man. He kept the prime minister criss-crossing the country, stridently selling himself and promising billions of dollars worth of goodies. At the same time, he didn't allow him on any radio hot line shows or any broadcasts where he might be quizzed as to policies.

The strategy worked. So well, indeed, that it destroyed the leaders of the Progressive Conservative and New Democratic parties.

Poor Bob Stanfield. He tried to be honest with the electorate and told them that stern measures would have to be taken to bring inflation under control, but the freeze on wages and prices was not understood and frightened a lot of people. As Dalton Camp said, "Restraints are never popular."

Then, why tout them? Why not do what the medicine man would have done, blame the government for waste and extravagance and rising prices but not say what you would do?

Honesty is not always the best policy. It may very well have cost Stanfield the Tory leadership. This is his third election — three times he has struck out, and he won't get another chance. It lost David Lewis his seat.

★ ★ ★

Who will succeed Robert Stanfield and David Lewis? It is taken for granted here that the NDP will hold a leadership convention within a year, the Conservatives a little later.

As for the Tories, there are a couple of front-benchers, including Alvin Hamilton, who were unsuccessful candidates in the 1967 convention which Robert Stanfield won. However, it's likely that the party will do as it did the last time, and look over the provincial field for a new leader.

★ ★ ★

Obviously, Premier Bill Davis of Ontario and Premier Peter Lougheed of Alberta would be among the front runners, with the latter having the edge as recent polls have shown Lougheed to be the most popular of the provincial leaders and Davis the least popular.

Ed Broadbent is the only leadership candidate at the NDP convention which named David Lewis to survive Trudeau's massacre of his erstwhile socialist allies. The question is whether Broadbent has a wide enough appeal, and the New Democrats may follow the lead of the Conservatives in looking over the provincial field. If he would accept, Premier Ed Schreyer of Manitoba would be every New Democrat's choice as leader.

*If it considers project detrimental to people – no project, period*

# Sydney 'controlled' by trade union

By DAVID LAMB, from Sydney

Jack Mundey sat sipping his beer in the revolving restaurant atop Sydney's highest building, watching a panorama of the city slip by 47 storeys below and knowing he had changed its face forever.

"It's exciting what's going on," said Mundey, 42, busheyhaired and tieless in contrast to the plush trappings. "But I'm not kidding myself. Worker control's not on the agenda yet. It's still a long way off."

In the city of nearly three million persons, Mundey, the communist, ex-officio leader of the 40,000-member Builders Laborers' Federation (BLF), has exerted a power that few men in Australia can match. In the process, he has moved the labor movement into a new dimension.

★ ★ ★

He and his union, comprised largely of transient, non-English-speaking migrants, have tied up $3.5 billion worth of construction projects by imposing 47 "green bans" for environmental reasons, delayed a proposed multi-million-dollar freeway extension and saved half a dozen historic areas from demolition. If they consider a project to be detrimental to the people, they simply refuse to work on it.

"Some people say we've gone beyond the bounds of accepted, normal trade union activity," Mundey said. "But what good is building highways in cities that are polluted, that have no parks, that are devoid of trees? What's the sense of winning a 30-hour week if we have to live someplace unliveable for 168 hours a week?"

The "green bans" raise some basic questions about the exercise of power by the trade union movement. Certainly they represent a major step from worker participation to worker control and taken to their logical conclusion they could give the unions sway over a wide range of social issues.

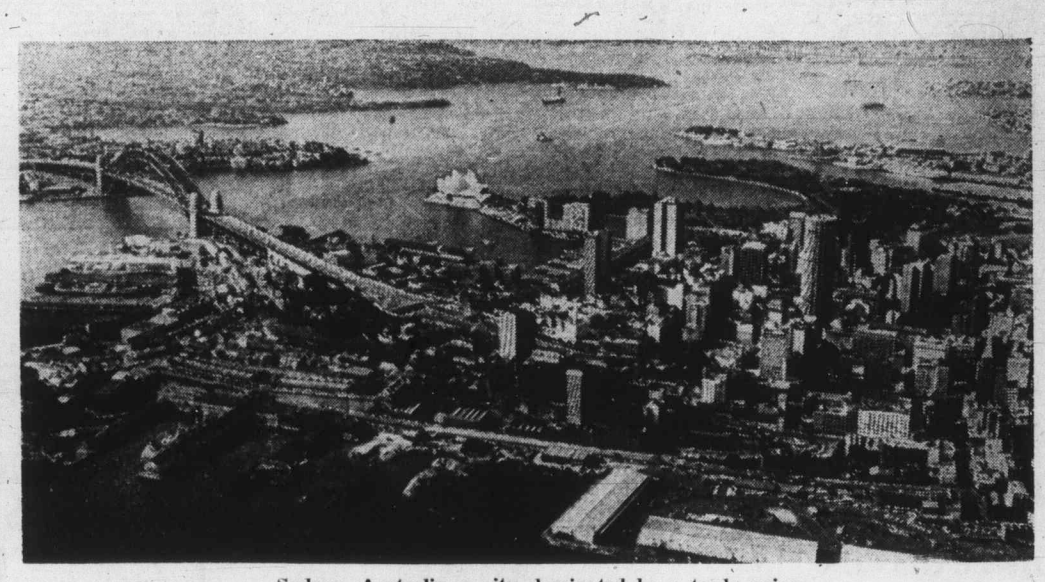

Sydney, Australia, a city dominated by a trade union

When a student was expelled from MacQuarie University last year after admitting he was a homosexual, BLF members here pulled off a building site on the campus. The student was reinstated. When the board at Sydney University refused to permit women to teach a course on women's philosophy, construction on a new building stopped. The board reversed itself.

"Worker control," said Mundey, who was raised on a farm in Queensland and left school at 14, "is a never-ending series of encroachments on the sacred rights of employers. It is open books, financial disclosures and productivity decisions by the workers in which goods are produced in the interest of the community at large."

★ ★ ★

To understand Jack Mundey — an Australian communist with no ties to Russia or China — is to understand, partly at least, the Australian labor movement which has become increasingly militant, political, leftist, powerful and confident.

**The Australian labor movement is dedicated to changing society. It is dedicated to socialism — socialism with a human face, Mundey calls it — and its vehicle is confrontation. Its aims are political, not merely monetary. It is the single most powerful force in Australia — more powerful in many ways than the federal parliament itself.**

The builders union now has a sociologist, an architect and a conservationist advising which projects it should work on or reject. It has a social planner living with the people the Sydney district of Woolloomooloo to decide what form a proposed redevelopment there should take.

Its refusal to cut down three fig trees at the Botanic Gardens for an underground parking lot has left the nearby $150 million Sydney Opera House without any parking facilities to this day.

★ ★ ★

Some critics — and Mundey has many — claim that he latched onto the green bans solely as a means of achieving ultimate goals through a socially acceptable vehicle. Indeed, he has become a sort of folk hero to much of the nation's middle and upper class who now view him as a conservationist, not a communist.

Mundey contends that his concerns are not suspect and that it is the broad social-economic support he has received that have made the bans possible.

Colonist-Los Angeles Times Service

*Case for and against*

# Watergate official report factual, unbiased

By RUDY ABRAMSON, from Washington

Despite its own public and private political quarrels, the House Judiciary Committee Thursday produced a cold, encyclopedic account of the Watergate scandal, devoid of passion, judgment, or even suggestion.

It is the case both for and against the impeachment of Richard M. Nixon, 3891 pages of sworn testimony, transcripts of private presidential conversations, notes, telephone logs, newspaper clippings, and statements of fact in the dullest, driest conceivable phrases.

More than anything else, the documents will determine whether Nixon becomes the first president of the United States turned out of office by Congress.

There is not much about the report to elevate spirits at the White House.

With all of the evidence pulled together, it pictures the coverup as a massive effort, launched almost immediately, and growing week by week in size and complexity.

At first, it was a matter of keeping the lid on until after the November, 1972, election, and gradually it became a coverup of the coverup. Amazingly, there appears little indication that anyone really thought of taking another course.

Even Nixon, after John Dean's "cancer on the presidency" conversation on March 21, 1973, did not seem worried over the import of the matter.

The judiciary committee report included a transcript of the president's words spoken into a recorder at the end of the day:

"As far as the day was concerned," he began, "it was relatively uneventful, except for the, uh, talk with Dean. Dean really, in effect, let it all hang out when he said there was a cancerous growth around the presidency that simply was going to continue to grow and that we had probably to cut it out now rather than let it grow and destroy us later. He obviously is very depressed and doesn't really see anything — other course of action open but to, uh, move to let the, uh, facts out."

## Nixon knew earlier

Besides bringing together the raw material behind the events that have made headlines since the Watergate burglary of June 17, 1972, the documents produce new pieces of evidence that the president knew sooner than he claims that a massive conspiracy to obstruct justice was taking place around him.

Four days before the famous meeting with Dean, Nixon warned that the coverup could not be allowed to reach White House chief of staff H. R. Haldeman, lest the president himself be caught up in it.

The new evidence, however, is only one reason that publication of the documents increased pressure on the White House.

Most recently, the mainline of defence at the executive mansion has been to attack the committee, to berate its Democratic majority for "selective leaks," to accuse it of allowing prejudicial information to be spread about out of context.

In releasing all the Watergate material it has compiled since its investigation began, the committee has put all evidence the White House has complained about into perspective.

The report came at a time when Nixon is again under an avalanche of damaging developments.

It has been one of the worst weeks for the White House since the president fired special prosecutor Archibald Cox and the week following the release of the White House transcripts.

First of all, the supreme court heard arguments on the president's refusal to turn over 64 more tape recordings subpoenaed by special prosecutor Leon Jaworski and the related issue of the president's being named an unindicted co-conspirator in the Watergate coverup by a U.S. grand jury.

A decision by the court is expected within the next several days, and if the president loses, it will not come as a surprise to regular observers of the court.

## Transcript differences

On the heels of the court arguments came the judiciary committee's release of its own transcripts of the White House tape recordings. The differences in the judiciary committee version and the White House version were significant enough that some committee sources consider it possible that omissions in the White House transcripts could be cited as a part of the Watergate coverup.

If these were not enough, the trial of John Ehrlichman, the president's former domestic affairs adviser, on charges growing out of the Ellsberg burglary continued through the week in U.S. district court, and Secretary of State Henry Kissinger was required to appear as a defence witness.

Then Senator Edward J. Gurney (R—Fla.), Nixon's staunchest defender during the senate Watergate hearings last summer, was indicted on charges of taking bribes from builders in exchange for favored treatment from federal housing officials and of lying to the grand jury which approved the charges.

And at about the same time, the senate Watergate committee issued a staff report accusing the president's close friend, Charles G. (Bebe) Rebozo, of using secret trust accounts, apparently including $23,500 in campaign funds, to make improvements on the president's Key Biscayne property.

The committee staff also said Rebozo spent $4,562 in surplus campaign funds from 1968, to buy diamond earrings, which the president gave Mrs. Nixon as a birthday present.

Then, just hours before the judiciary committee's report was made public, another gap in a White House tape recording was disclosed.

The March 20, 1973, tape, subpoenaed by the judiciary committee, included a conversation between the president and Ehrlichman.

And there is more to come. The judiciary committee in the next few days will be releasing its evidence on Nixon and the ITT affair, political use of the Internal Revenue Service, domestic intelligence operations, the impoundment of congressionally appropriated funds, and the secret bombing of Cambodia. It will also issue a document on the president's personal taxes.

Having been diverted for a time by Nixon's travels to the Middle East and to Moscow, Washington's attention, however, riveted back on impeachment and the approaching vote by the judiciary committee.

Colonist-Los Angeles Times Service

*Control of land key to Ethiopian crisis*

# Relief, reform interlinked

By DIAL TORGERSON, from Addis Ababa

Both relief and reform have entered a new phase in Ethiopia which has been pushed to the brink of chaos by drought and corruption.

In the international relief agencies, workers are no longer fighting starvation. There is enough grain in Ethiopia. It is time now to build wells, roads and dams, and to re-stock depleted herds, to make life better for the drought's survivors.

And in the military, the young officers who demand reforms in Ethiopia's ancient, feudal society are moving through the streets again, this time arresting some of the most powerful men in Ethiopia.

Relief and reform are interlinked in Ethiopia.

★ ★ ★

Relief agencies are now starting to do the kind of projects neglected by the Ethiopian government over the centuries. Many says the projects will be worthless without reform.

In the past, the emperor and his top men could give a peasant's land to a court favorite for a service performed, or as a gift, or by whim.

The peasant became a tenant farmer on his own land, paying up to half his crops as rent to an absentee landlord in Addis Ababa.

"What good would it do, our putting a road and a well, if it just made the peasants' land more desirable to some Addis official who could take it away from them?" one aid official asked.

★ ★ ★

Ethiopa has one of the richest agricultural potentials in Africa. But farmers have been crowded into the highland, depleting the soil by overcultivation and — as fathers gave plots of land to sons — dividing farms into parcels too tiny to be worked efficiently.

The people live in the highlands because rain falls there. But below them lie vast areas, seldom touched by rain but ready to bloom with irrigation, which could be opened by the new relief programs.

Top relief officials have been quietly trying to impress Ethiopian ministers with the need for land reform laws that would prevent this newly opened land from falling into the hands of the powerful landlords.

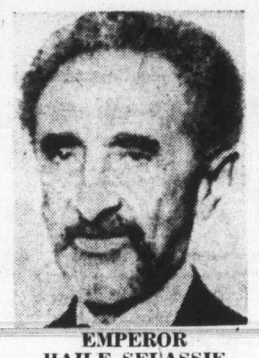

EMPEROR HAILE SELASSIE

★ ★ ★

Now the army, with its promise to force reform at gunpoint, is sweeping up the feudal lords of Ethiopia and demanding they be brought to trial for "crimes against the people."

Every military coup in Africa has said the same. And most have established merely a military despotism, a change of the uniform of corrupt officialdom from pinstripe to khaki.

The question is: Can the Ethiopian military men now in almost complete control of the government bring about the honest reform the country needs?

Although the military speaks of reform, most of the arrests so far have been acts of revenge against the illicitly rich. It is easier to drag a man from a mansion than to change age-old ways of land tenure.

★ ★ ★

But the arrests of members of the present government and high-ranking officials close to the emperor — even his grandson — show that the army is anxious to make a clean sweep. The military has plucked out the reactionaries with the most to lose from meaningful changes, and those accused to blocking moves toward reform.

High-ranking aid officials dislike the disruption caused by the near-coup but don't think it will deter multimillion-dollar aid programs already "in the pipeline." And they are pleased to see some old antagonists jailed.

"He was inefficient, obstructive, peculating and dishonest," said a relief official of one minister now in military custody.

★ ★ ★

"No one knows how many tens of thousands of people died because of this one man. I myself could give the army at least three counts on which he could be tried. But no matter. I'm sure they have a dossier on him six inches thick."

It is raining in most of Ethiopia now, the first good rain in four years in some areas. Last year's massive grain shipments halted starvation after perhaps 200,000 people perished. In a score of international relief agencies, experts are now assigning priorities to development projects.

Colonist-Los Angeles Times Service

Answer to future energy crises?

# *Nature will supply power for this house*

By RICHARD O'REAGAN, from Cambridge, England

**A Cambridge University research team plans to build a house this year that will be run solely by the sun, the wind, the rain and the waste of its occupants.**

**The team plans to create a house for the future that can generate its own sources of power from nature alone, entirely independent of outside systems of electricity, gas, oil, water and sewage.**

**"We are not trying to create a house for a drop-out society or for ecology freaks but one that will allow us to maintain our present standards of living with no more sacrifices than we will have to make when we run into future energy crises in 20 to 30 years," says Alexander Pike, head of the team.**

**"Our homes contribute much to our suicidal waste of energy. We can use our own waste — including our excrement — to provide methane gas for cooking.**

★ ★ ★

**"Our baths haven't improved since Minoan Crete — much of the heat runs out with the bath water. We feel we can recapture the heat and recycle the bath water, using both again.**

**"We can use the sun and the wind to provide heat and light for our homes and run our refrigerators. If we cannot generate quite enough power in our self-sufficient homes, we do not think it is going to diminish our living standards to dispense with such items as electric carving knives."**

**The team includes engineers, biologists, chemists and architects who believe they have already worked out the essential ideas for their house and are now experimenting with its various systems.**

★ ★ ★

**Pike and his colleagues expect that their experimental home will run like this:**

**They will combine into one integrated system many principles that previously have been used in isolation: solar energy to provide heat; wind to provide power; the rain to provide water requirements; excrements and food and garden wastes to provide gas for cooking and new designs to recapture and recycle lost heat and water.**

**The south side of the house will combine glass with new ways to collect the sun's heat. This solar energy will produce domestic hot water and warm air for space heating. When the sun isn't shining, solar energy will be recalled from a storage unit under the house where the heat is collected when the sun shines.**

**Wind power will be generated into electricity for lighting, fans, pumps, auxiliary hot water heaters and refrigerators.**

★ ★ ★

**"Nobody wants to live among forests of windmills," Pike said. "We believe we may have the answer by using rotary vanes that can be integrated into the design of the roof of the house."**

**A miniature sewage plant — a "digestor" in a concrete tank under the house — will provide methane gas for cooking.**

**Water will be collected from the roof. The sun will heat some of it for personal washing purposes. A windpower sink heater will provide hot water, combined with high-pressure sprays, for dishwashing.**

**Warm, soapy water will be stored under the "sewage farm" anl provide the heat the sewage needs. When it is cold, the soap will be filtered out and the water neutralized and re-used for other purposes.**

**"We hope to get data from this experiment that will help us find new ways to live and use our energy resources wisely so we can meet the year 2000 without diminution of our present life-styles," Pike said.**

The Associated Press

BACKGROUND


OPEN HOUSE

Monday, July 15
between 7:00 - 9:00 p.m.
IMPERIAL INN
Douglas Street, Victoria

in a casual, informal, and friendly environment

- Explore your career opportunities as a C.G.A.
- Talk with C.G.A.'s and students who live in Victoria.
- See other C.G.A. members and students on film and
- Hear comments by them about their career roles as managers of finance, administration, data processing, sales, and public practices.
- Inspect our course material and textbooks.
- Ask about your eligibility and possible exemptions.
- Meet our Director of Education, Mr. Wayne Vincent, B.A., M.A., C.G.A., A.C.I.S, and our Director of Information Services, Mrs. Lee Cameron, C.G.A., CPS®

EARN WHILE YOU LEARN

*For a complimentary reservation or more information call*

DAVID W. C. HUGGINS, C.G.A.
387-5331 daytime
598-8507 evening

CGA

Sponsored by members and students of the Southern Vancouver Island Chapter

CERTIFIED GENERAL ACCOUNTANTS' ASSOCIATION
OF BRITISH COLUMBIA

306—1200 West Pender Street, Vancouver, B.C. V6E 2T5



CABLE 10 CABLEVISION

VICTORIA'S Community Channel

7 P.M. to 10 P.M.
Monday, July 15, through Friday, July 19

| TIME | MONDAY | TUESDAY | WEDNESDAY | THURSDAY | FRIDAY |
|---|---|---|---|---|---|
| 7:00 | | TODAY'S FIREFIGHTERS —Cdn. Assoc. Firefighters | VERSUS "Mt. Douglas Sr. Sec. School" | THE SKY TONIGHT "Outer Planets" —Ken Chilton | ARTS CALENDAR (Erica Kurth) —Arts Council |
| 7:30 | NATURAL GARDENING "Germination of Seeds" | ISLAND HOBBYIST "Spinning and Carding" —Virginia Adrian | VERSUS (con't.) Vict. Teachers Ass'n. | YOU AND LAW "Diving Safety" —Saanich Police | GARDENING "Lawns and Plants" —Doc Hartnoll |
| 8:00 | GARDENING (con't.) —Reindeer | TBA | BRITAIN ON PARADE "A Pride of Officers" —British Info Service | STUDENT FORUM "Energy Crisis" —Educational Media Centre | ACTION KARATE (Lindon Bateson) —Bateson School |
| 8:30 | OLD COUNTRY SOCCER Celtic vs. Intermilan | RUNNING YOUR OWN BUSINESS No. 2 Sources of Capital | IT'S YOUR DIME "Open Telephone Lines On" | PROJECT TRAVEL "The Yukon" | SOUNDS OF YOUTH "Mainly Guitar" —Jr. Achievement |
| 9:00 | SOCCER (con't.) | OUTLOOK "Our City as We See It" | DIME (con't.) —Subjects of Your Choice | CAPITAL PLANNING "Municipal Planning" | EKSPERIMENTO ESPERANTO "Language Use" —Wally Du Temple |
| 9:30 | SOCCER (con't.) —BIS | OUTLOOK —Helen Beirnes | DIME (con't.) —Bob Aylward | PLANNING —Community Planning Ass'n. | CONTACT I (Walter Donald) —Council of Churches |

# Watergate: 'Power abuse'

*Ervin*
. . . no repetition

From Page 1

and illegal use of campaign funds.

The sternest comments came in an introductory statement which called Watergate one of the most tragic happenings in the U.S.

"This characterization of Watergate is based not merely on the fact that the Democratic national committee headquarters at the Watergate was burglarized in the early-morning hours of June 17, 1972," it said.

"Rather, it is also an appraisal of the events that led to the burglary and its sordid aftermath, an aftermath characterized by corruption, fraud and abuse of official power."

It said that Watergate affair reflected an alraming indifference to concepts of morality and public trust.

"Indeed," the report said, "the conduct of many Watergate participants seems grounded in the belief that the ends justified the means, that laws could be flaunted to maintain the present administration in office.

"Unfortunately the attitude that the law can be bent where expediency dictates was not confined to a few government and campaign officials."

The report said this trend extended to some of the most prominent U.S. corporations which gave illegally to the 1972 Nixon campaign from their corporate coffers.

"Surely one of the most penetrating lessons of Watergate is that campaign practices must be effectively supervised and enforcement of the criminal laws vigorously pursued against all offenders — even those of high estate — if your free institutions are to survive," the report said.

The committee said evidence showed that from the earliest days of the administration "the power of the president was viewed by some in the White House as almost without limit."

"Especially when national or internal security was invoked," it said, "even criminal laws were considered subordinate to presidential decision or strategy."

Chairman Ervin while saying he is not attempting to judge whether President Nixon is impeachable, wrote a vivid indictment of the conduct of the White House during the Watergate period and made clear he believes the president must take responsibility.

Citing the evidence of the report, Ervin said the president's men had as their objective the destruction of the integrity of the process by which the president is elected in the 1972 campaign.

Ervin said that "one shudders to think that the Watergate conspiracies might have been effectively concealed" but for the work of Judge John Sirica, newspaper reports, the Senate Watergate committee and the Watergate special prosecutors.

The Republican vice-chairman, Senator Howard Baker of Tennessee, said he believes the committee's disclosures will have a deterrent effect and it will be a long time before a president permits similar occurrences.

NOVELTY CLOCKS
GALBRAITH'S
CLOCK SHOPPE
762 YATES ST. 383-9434

## Motel robbed by boy of 12 in Texas city

AMARILLO, Tex. (UPI) — Juvenile authorities held a 12-year-old robbery suspect they said used a pistol to rob a downtown motel. The child was captured when the stolen car he was driving went out of control in a chase with police, authorities said.

The boy was arrested Friday night in downtown Amarillo and police said they found the money taken in the motel robbery and a pistol. Two other children, ages 9 and 13, were with the suspect and were turned over to juvenile officers.

From Page 1

## Lang

I want hospital committees to be responsible. They should not do abortion on demand until Parliament says that is the law."

Asked if he would ever present such a law, Lang said "I will not bring in abortion on demand legislation. I'm so firmly opposed to it."

"I'll try to point out that there is some real wisdom in protecting the unborn child and this silly slogan of the woman having the right, control of her own body, ignoring completely the question of rights of the unborn child, does miss that point, that the unborn child is indeed the beginnings of a human being, that our whole system is based on the dignity of a human being, every one of them, however weak or feeble, however unintelligent . . . that's what our whole democratic processes built upon . . ." he said during the taping of a CTV television network program.

Returning to the recent federal election, Lang said:

"This Liberal government, without being unfair to other regions, has finally come to understand the fundamental things which western Canadians need to have changed and done in order to remain at all content.

"Now we are going to proceed to do those things."

Much of this work would involve resolution of transportation problems, particularly those involving rail shipment of wheat, he said. Policies to promote industrialization of the West would also be developed.

Lang said he was relieved the election had brought an end to 18 months of minority government: "We have to certainly do a little more forward planning than we were able to do as a cabinet in this last year and a half.

"That was a real strain upon us in terms of how we might deal with future crises. We were dealing so much with the present problems that we could not give it (forward planning) enough attention," he said.

STOP BALDNESS

ACT NOW

Today you have new hope for hair re-growth . . . it's been proved that even though you are bald, hair roots may still be alive to produce new hair. Now you can save — improve your hair with the amazing World-Wide Home System.

FREE SCALP EXAMINATION
Save Your Hair

Come in today for your free scalp examination. There is no obligation and all examinations are given in private.

Clinic hours are from Tues. to Thurs., 11 a.m. to 8 p.m.
1394 Hillside, Victoria, B.C.
382-1811
WORLD-WIDE CLINICS

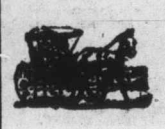

Since 1912

There's a Lot to Do Tomorrow — and Every Day

Like walking in the woods or playing with the kids or puttering around the house. Careful driving? It's a great investment.

THE SANDS FAMILY AND ASSOCIATES
Victoria — 388-5155
Sidney — 656-2932
Colwood — 478-3821
Duncan — 746-5212
Ladysmith — 245-2331
Nanaimo — 753-2032

FAIRWAY
DISCOUNT HOUSE
272 GORGE RD. W.
★ GORGE SHOPPING CENTRE ★

Prices Effective SUN. MON., TUES. July 14, 15, 16
Weekdays 9-9 Sundays 10-7
We Reserve the Right to Limit Quantities

Five Roses No. 1 Quality FLOUR 22-lb. Bonus Pack 2.29
With $10 Order or Over — Limit One Bag

New Zealand Shoulder LAMB CHOPS lb. 1.09
Government Inspected

Fresh GROUND BEEF lb. 85¢

Campbell's TOMATO SOUP 4 10-oz. Tins 55¢
RYE KING 2 Pkgs. 69¢

Wave Line Spring Salmon ½'s 69¢
SALADA TEA BAGS 120's 1.59

Nestles Puddings 15-oz. Assorted 3 Tins 1.00
Robin Hood Angel Food Cake Mix Pkg. 69¢

Local New POTATOES 10 lbs. 89¢

No. 1 Quality BANANAS 8 lbs. 1.00
Imperial Soft MARGARINE 2 8-oz. pkgs. 69¢

THE TRADERS IS OPEN SUNDAY

WIN A MINI

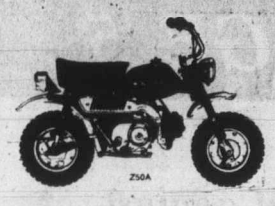

HONDA
PEPSI

A WEEK

Grand Prize: HONDA XL175

Last Week's Winner of a Honda 250A Mini
BOB FLEISCHER
9920 ADMIRALS RD.
VICTORIA, B.C.

Listen to the Breakfast With Barton show
CKDA
Fresh Sound Mostly Music

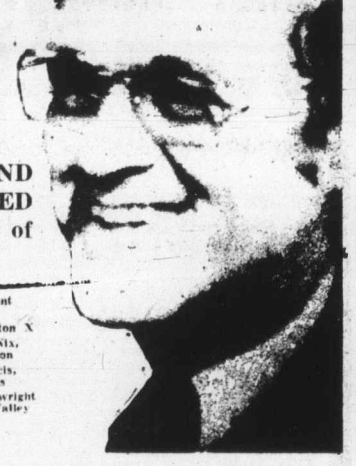

EVERY DAY THESE NAMES AND MANY MORE WILL BE CALLED . . . You will win a family pack of 156-oz. PEPSI.

201-1233 Fairfield · Guy Jensen, 2350 Oakville · John Couper, 420 Superior · Alex McFarlane, 1164 Munro · A. A. Gale, 1960 Forrester · Larry T. Cochrane, 1320 Basil · 2773 Somass · Edwin Meads, 4024 Metchosin · J. Hughes, 1854 San Juan · R. C. R. Douse, 1791 Keith Pl · Jim Cassels, 107-1830 Fern · Mrs. E. McVane, 4-9940 Fairfield · 202-1060 Belmont · W. K. Noppe, 2900 Mt. Newton X · Mrs. Grace Nix, 3146 Washington · Gilbert Francis, 1-3396 Douglas · Ken. S. Cartwright 4385 Happy Valley · R. T. Gray, 1706 Blair

156 oz Twist off Caps Family Pack

To Serve You Better for this Big Sale We Are
OPEN SUNDAY

Do Come In and Browse. See the Newest Now in Furnishings.

10 a.m. 'til 5 p.m.
Be There Early!
★ ★ ★
EVERYBODY
Is Picking On Us . . . and We Love It— Please Keep It Up!

JULY 31 . . . IS OUR FISCAL YEAR-END
$1,000,000 Stock MUST BE CLEARED NOW!
Fine Furniture, Appliances, Color TVs, Stereos, Bedding, etc.
NO Reasonable Offer Refused!
Holds, Layaways, Exchanges, Refunds.
Free Delivery, Free Financing.
Storewide Sale NOW ON
Many Items Are Reduced and Some Are CLEARING AS LOW AS ½ PRICE AND SOME EVEN LESS . . .
SHOP Early, SHOP Often, SHOP, Compare!
NEW SPECIALS EVERY HOUR

We are continually slashing prices throughout the store and are replacing it with fresh stock from the Warehouse. We are selling floor stock only . . . We want you to see the goods you're buying . . . sit on it, feel it . . . pinch it . . . look it over . . . Shop and compare . . . You'll like it!

BIG SAVINGS ARE YOURS, ALL WE ASK
Removal of Your Purchase Within 24 Hours
First Come, First Served . . . While They Last!
All advertised items are subject to prior sale. Many are one only.

| Item Description— | Reg. List | Clearance Price |
|---|---|---|
| R. P. John Sectional Suite | 799.95 | 399.00 |
| Corner Bench, Dinette Table, 2 Chairs | 429.95 | 278.00 |
| Colonial Hi Back Sofa and Chair | 549.95 | 279.00 |
| 3-Pce. Smoked Glass Table Set | 350.00 | 175.00 |
| Luxury Velvet Sofa by R. P. John | 750.00 | 299.00 |
| 15 Cu. Ft. Admiral Freezer | 299.95 | 269.95 |
| 30" Admiral Connoisseur Range | 505.95 | 368.00 |
| R. P. John Luxury Velvet Sofa | 729.50 | 365.00 |
| Floral Colonial Lovesent | 440.00 | 336.00 |
| 5-Pce. Solid Wool Colonial Dining Room Suite | 499.95 | 359.00 |
| Simmons Hide-a-Bed | 365.00 | 299.00 |
| Simmons Lovesent Hide-a-Bed | 414.95 | 318.00 |
| Luxury Spanish Sofa and 2 Chairs | 1308.00 | 798.00 |
| 18 Cu. Ft. Fridge/Freezer | 678.95 | 528.00 |
| 26" Admiral 100% Solid State Color TV | 879.95 | 549.00 |
| Magnavox Top of the Line Stereo | 995.95 | 695.00 |

THE TRADERS
715 FINLAYSON ST. (Top of the Town) PHONE 388-6264
. . . setting the pace for the furniture industry

Sears

PERSONAL SHOPPING ONLY
WHILE QUANTITIES LAST
SHOP SHARP 9:30 AM
FOR ONE DAY ONLY

# monday 1.49 DAY

## SHOP MONDAY, JULY 15, for these and many more great 1.49 DAY values throughout the store

# FAMILY CLOTHING FEATURES

## HOSIERY FEATURES

**ALL-SHEER PANTY HOSE**—Choose all-sheer or reinforced panty styles in Honey Beige or Hint O' Brown. One size fits 100-150 lbs. — 2 for 1.49

**BUDGET PANTY HOSE**—Choose all-sheer or reinforced panty styles in Beige or Brown — 3 for 1.49

**GOLF SOCKS**—Women's golf socks in White Orlon(R) acrylic. Sizes 9 to 11 — 2 pair 1.49

**KNEE HIGHS**—In nylon rib knit, sizes M. or L. Colours include: Red, Gold, Navy Brown — 3 pair 1.49

**FAMOUS MAKER PANTY HOSE**—In a variety of fashion shades. Stock up now! — Each 1.49

**FAMOUS MAKER ANKLETS**—Great for wearing under pants or long dresses — 5 pair 1.49

**SUPPORT NYLONS**—For tired legs — Pair 1.49

**GIRLS' CREW SOCKS**—Orlon(R) acrylic/nylon blend rib knit in White only. Girls' sizes — 2 pair 1.49

**QUEEN SIZE PANTY HOSE**—Choose Beige or Brown shades in XXL (180-210 lbs.) or XXXL (215-245 lbs.) — Each 1.49

**ANKLE SOCKS**—Soft nylon with fancy stitch pattern. White only. Sizes 9-11 — 2 pair 1.49

**NYLON RIB ANKLE SOCKS**—Sizes 8 to 9½ — 4 pair 1.49

**FLORAL PRINT MULES**—Comfy terry mules are machine washable for easy-care. Sizes M. or L. — Pair 1.49

Hosiery (75)

## FASHION ACCESSORIES

**SOFT KNIT HALTER TOPS**—Choose from a variety of colours and patterns. Great for summer wear — 2 for 1.49

**BEACH OR SUN HATS**—An assortment of straw and fabric hats for summer playwear — Each 1.49

**ACETATE TWILL SCARVES**—In pretty summer shades to accessorize your wardrobe. Assorted shapes — Each 1.49

**SUMMER TOPS**—Tank tops, sleeveless or short sleeved styles in this group. All machine washable — Each 1.49

**SUMMER PLAYWEAR**—Team these short shorts or Jamaicas with a halter for a striking beach combination. Shorts in stretch nylon or terry — Each 1.49

**BILLFOLDS**—Women's billfolds in embossed vinyl. Has 32 compartments for photos or cards — Each 1.49

**UMBRELLAS**—Choose vinyl bubble style with coloured trim, or nylon umbrella in many colours — Each 1.49

**NARROW VINYL BELTS**—In pastels or dark shades. Just right for new fashion skirts — 4 for 1.49

**VINYL RAINHATS**—Transparent with coloured dots. Helps keep hairstyles protected from rain — Each 1.49

Accessories (88)

## LINGERIE FEATURES

**NIGHTGOWNS**—Cotton and Polyester shortie nightgowns in assorted colours. Wash and wear for the easiest of care. Sizes S.M.L. — Each 1.49

**BLUE SWAN BRIEFS**—Women's 100% nylon Blue Swan briefs in assorted pastel colours. Sizes S.M.L. — 2 for 1.49

**BLUE SWAN BIKINIS**—In 100% nylon, your choice of pastel colours in S.M.L. — 2 for 1.49

**HALF SLIP**—Nylon mini half slip with lace trim in your choice of White or Navy — Each 1.49

Lingerie (38)

## GIRLS' TEENS' WEAR

**GIRLS' BRIEFS**—50% cotton/50% Fortrel(R) polyester blend in White only. Sizes 8-14. Two briefs per package — 2 pkgs. 1.49

**GIRLS' HALTER TOPS**—100% nylon tops are Perma-Prest for lasting good looks. White, Navy or Red. Sizes 8 to 14 — Each 1.49

**NYLON KNIT PANTS** — Perma-Prest with stitched front crease. Elastic waistband fo good fit. Sizes 7 and 8 only. Assorted colours — Each 1.49

**POLYESTER SHORT SLEEVE SHIRTS**—Three-button front styling. Machine washable. Sizes 8 to 14 — Each 1.49

Girls', Teens' Wear (77)

## INFANTS', CHILDREN'S WEAR

**STRETCH NYLON SOCKS**—Girl's or boys' stretch nylon socks in assorted patterns, colours — 3 pair 1.49

**UNDERWEAR** — An assortment of boys' and girls' underwear, including briefs and vests of a variety of styles. Broken sizes — 3 for 1.49

**LITTLE GIRLS' SWIMSUITS**—Assorted styles to choose from in stretch fabrics. A variety of colours — Each 1.49

**STRETCH NYLON HALTERS**—Little girls' halter tops in easy-care stretch nylon. Pretty prints — 2 for 1.49

**SHORTALLS**—Coverall shorts with cuffed pant and bib top. In Lilac or Navy stretch terry — Each 1.49

**NYLON SHORTS**—For summer playtime. Boys' or girls' styles in assorted colours — 2 for 1.49

**SCOTT DISPOSABLE DIAPERS**—Regular size. Package of thirty — Each 1.49

**INFANTS' LONG PANTS**—Stretch nylon pants in Red or Navy. Sizes S. or M. — Each 1.49

**INFANTS' T-SHIRTS**—Stretch knit with contrast trim. Sizes 12 to 24 months — Each 1.49

Infants', Children's Wear (29)

## INTIMATE APPAREL

**PADDED BRA**—Lightly padded bra in comfy Antron III nylon with soft nylon straps, Lycra (R) spandex sides and back. White only in A(34-36), B(34-38), C(34-38) — Each 1.49

**FRONT FASTENING BRA**—Pretty lace bra with Lycra (R) spandex sides and back. White only in A(34-36), B(34-36), C(34-36) — Each 1.49

**PANTY HOSE HOLDER**—Keep panty hose smooth and sleek, comfortable too! White or Beige. Sizes S.M.L.XL. — Each 1.49

Intimate Apparel (18)

## WOMEN'S SPORTSWEAR

**SUMMER TOPS**—Choose comfy cotton knit T-shirts, shells, tank tops or halters in a variety of summer colours. Sizes S.M.L. — Each 1.49

Women's Sportswear (7)

## MEN'S FURNISHINGS

**MEN'S BRIEFS**—100% cotton briefs are Canadian made. White only in sizes S.M.L. Pkg. of 3 — Pkg. 1.49

**ATHLETIC SHIRTS**—White only in 100% cotton for long wear. Made in Canada. Sizes S.M.L. Pkg. of 3 — Pkg. 1.49

**DRESS SOCKS**—Wool/nylon/acrylic blend socks for long wear and comfort. One size fits all. Good selection of popular colours — 2 pair 1.49

**DRESS TIES**—Full length ties in a wide assortment of patterns and colours — Each 1.49

**T-SHIRTS**—"Triton" International collection T-shirts in White with co-ordinating coloured trim. Sizes S.M. — Each 1.49

Men's Furnishings (33)

## MEN'S WORK WEAR

**WORK SOCKS**—Wool/viscose/nylon blend work socks for long wearing comfort. Stock up now! — 2 pair 1.49

**GARDEN GLOVES**—In 100% cotton to protect hands from soil and thorns — 3 pair 1.49

**REDDI DIP WORK GLOVES**—Sturdy work gloves are waterproof, too — 2 pair 1.49

Men's Work Wear (51)

## BOYS' WEAR

**TERRY SOCKS**—Choose striped or plain terry socks in a rugged 60% cotton/40% nylon blend. Colours of Blue, Red, Green, Brown or White — 2 pair 1.49

**BRIEFS AND VESTS**—Choose from assorted styles and fabrics in a variety of colours including: White, Blue, Brown or Yellow — 2 for 1.49

**BOYS' BELTS**—Leather belts with tough vinyl coating. Colours of Brown, White or Black — Each 1.49

**SWIMWEAR**—Assorted styles and colours to choose from. Shop early for the best selection — Each 1.49

Boys' Wear (40)

## JEWELLERY AND LUGGAGE

**STAINLESS STEEL FLATWARE**—Choose from a selection of odd pieces of flatware in popular patterns — 4 for 1.49

**FLATWARE SETS**—Five-piece sets of stainless steel flatware in attractive Embrace pattern — Set 1.49

**ALL-PURPOSE THERMOMETER**—Springfield thermometer is guaranteed accurate — Each 1.49

**STERLING SILVER CHARMS**—Selection includes many popular designs. All sterling silver — Each 1.49

**WATCH STRAPS**—A wide assortment of replacement straps for men's or women's watches — Each 1.49

**MEN'S VALET**—A great organizer. With attractive roll top — Each 1.49

**CARVING SET**—Two-piece stainless steel set includes knife and fork — Set 1.49

**FASHION JEWELLERY**—A great summer selection including beads, bangles and necklaces. Accessorize your favorite outfit — Each 1.49

**AIR CANADA FLIGHT BAG**—Handy as an overnight bag. Popular design — Each 1.49

**PORTFOLIO**—Carry-all portfolio in Black, Brown or Green — Each 1.49

Jewellery, Luggage (4, 14)

## KNITTING NOTIONS

**SAYELLE SPORTS YARN**—Assorted colours to choose from for sweaters, jackets, etc. 1-oz. skein — 4 for 1.49

**ARONELLE KNITTING WORSTED**—Polyester knitting worsted in 4-oz. skein — Each 1.49

**CREWEL PICTURES** — Complete kits include: threads, needle and 100% rayon homespun. Animal or flower designs to choose from — Each 1.49

**DISPOSABLE FLASHLIGHT**—High intensity flashlight. Just throw it away when it runs out! — Each 1.49

**PLASTIC GARMENT BAGS**—14"x52" to cover winter clothes, keep them free of dust — 2 for 1.49

**SCOTCHGARD**—Protect upholstery and fabrics from grease or water stains. 11-oz. can — Each 1.49

**PLASTIC SUIT HANGERS**—Black plastic hangers for suits — 6 for 1.49

**PICNIC BAGS**—Insulated bags with handy zippered top. Easy to carry — Each 1.49

**PATIO LOUNGE COVERS**—Green plastic cover to protect lounge from rain and dirt — Each 1.49

**POT-O-GOLD KNITTING WORSTED**—1-oz. skein in ten different colours — 7 for 1.49

Notions (25)

## CHINA, GIFTWARE

**KEROSENE LAMP**—An attractive addition to any decor. In assorted colours — Each 1.49

**BUD VASE**—Just the thing for midsummer roses. Assorted colours in glass — Each 1.49

**TRIVET**—Protect tables from hot pots or dishes with this attractive cast iron trivet — Each 1.49

**BAR SET**—Three-piece bar set is handy for entertaining — Set 1.49

**CHEESE BOARD**—Wooden board with tile insert for cutting. Includes knife — Each 1.49

**COASTER SET**—Attractive natural-finish cork and wood coasters to protect table tops — Set 1.49

**FIGURINES**—Bisque-style figurines in a variety of styles. Mostly children — Each 1.49

**COCKTAIL SHAKER**—Glass shaker with plastic top is handy for summer parties — Each 1.49

**VASE**—Pretty bud vase in assorted colours — Each 1.49

**BRASS ASHTRAYS**—Assorted shapes — Each 1.49

**SALAD BOWLS**—Wooden salad bowls with servers for outdoor meals — Set 1.49

**FLOWERS**—Assorted bouquets of dried flowers under glass. A pretty summertime decoration — Each 1.49

**SALT AND PEPPER**—Choose wooden or glass sets — Set 1.49

**WIND CHIMES**—Owl design wooden chimes — Each 1.49

China, Giftware (21)

## HEALTH AND BEAUTY

**MILK + 6 SHAMPOO**—For normal or damaged hair; give your hair a treat! 12-oz. size — Each 1.49

**REVLON HAIRSPRAY**—Helps keep your set in place, for regular or hard to hold in the 13-oz. size — 2 for 1.49

**DESENEX FOOT POWDER SPRAY**—Help keep your feet cool and dry, especially on the hot summer days ahead. 6-oz. size. — Each 1.49

**SCOPE MOUTHWASH**—Pleasant tasting mouthwash for sweet breath. 24 oz. — Each 1.49

**AQUA NET HAIRSPRAY**—Choose from regular, hard to hold or unscented. 10-oz. size — 2 for 1.49

**HEAD AND SHOULDERS SHAMPOO**—Give your hair that special look! Select from jar, tube or lotion — 2 for 1.49

**VASELINE INTENSIVE CARE LOTION**—Helps keep your skin soft and young. 7-oz. size — 2 for 1.49

**COLGATE TOOTHPASTE**—Tastes pleasant as well as cleans. 100 ml. — 2 for 1.49

**FINAL NET**—Invisible hairnet holds three times longer than hairspray. 8 fluid ounces — Each 1.49

**NEET DEPILATORY**—Pleasantly scented regular or lemon spray depilatory in 100 gm. size — Each 1.49

**NIVEA CREME**—Cleanses and moisturizes, great for sunburns, too. 7.5 oz. — Each 1.49

**HERBAL ESSENCE SHAMPOO**—Clairol shampoo in three formulas for oily, dry or normal hair. 16 fl. oz. — Each 1.49

**RESDAN**—Dandruff treatment for pretty hair, all summer long. It is also a conditioner. 10 oz. — Each 1.49

Health, Beauty (8)

## TOY SHOP

**SAND AND BEACH TOYS**—For hours of fun in the summer, sets include: watering can, pail, boat and sifters. Assorted sets to choose from — Set 1.49

**RESCUE RAFT**—Inflatable raft with lifesaver ring for fun in the pool or at the beach — Set 1.49

**GOLDEN BOOKS**—A large assortment of favourite stories and rhymes — 5 for 1.49

**WALT DISNEY PUZZLES**—A variety of puzzles to choose from including such favourites as Popeye, Blondie, Mickey Mouse, and many more — 3 for 1.49

**BADMINTON SETS**—Includes two racquets, net and instructions in a compact plastic case for easy storage — Each 1.49

**PUFFER KITES**—Inflate to 30" wide by 40" long. The world's highest flying inflatable kites. For hours of good fun and exercise for children of all ages — Each 1.49

Toy Shop (49)

## DRAPERY FEATURES

**VINYL FABRICS**—All 54" wide. Easy-to-clean. Make your own covers for chairs, pillows, etc. — Yard 1.49

**DRAPERY FABRICS**—Assorted patterns and fabrics to choose from. All 45" wide. Great for redecorating — Yard 1.49

**ZINC I-BEAM TRACK**—Two 4-ft. pieces of tracking with all hardware and mountings included — Set 1.49

**DECORATOR BURLAP**—A variety of colours to choose from in 45" width — 2 yds. 1.49

Draperies (24)

## FABRIC FASHIONS

**RAZMATAZ FLORAL PRINTS** — 50% polyester/50% cotton blend for easy-care. Makes up into great summer styles. Assorted florals. 45" wide — Yard 1.49

**CORDUROY** — Choose pinwale or medium wale corduroy in Green, Gold, Purple or Pink. Great for summer sportswear. 45" wide. 100% cotton — Yard 1.49

**JUTE BURLAP**—Decorative burlap for so many home crafts. Yellow, Orange, Red, Brown, Green or Black — 2 yds. 1.49

**COTTON BROADCLOTH**—36" wide, 100% cotton. Colours of Orange, Red, Green, Blue, Purple — 2 yds. 1.49

**DECORATOR COTTON**—Great for curtains for cottage or camper! 100% cotton for easy care — Yard 1.49

Fabrics (36)

## BEDDING, LINENS

**BATH TOWELS**—100% cotton towels in assorted colours and patterns. Just the thing to make a bathroom springtime-bright. Seconds and imperfects. — Each 1.49

**TEA TOWELS**—Handy, colourful tea towels in assorted waffle weave checks. — 4 for 1.49

**VINYL MATTRESS COVERS**—Double size mattress covers in 100% vinyl for easy cleaning. Contour fitted. — Each 1.49

**DISH CLOTHS**—Large size cotton cloths are handy for so many household cleaning jobs! — 7 for 1.49

**WASH CLOTHS**—Handy package of six cloths in assorted solid colours. — Pkg. 1.49

**SNOOPY HAND TOWELS**—Snoopy design hand towels in 100% cotton. Great for children. — Each 1.49

Staples (96)

## STATIONERY

**PAPER TOWELS**—Package of 40 two-ply paper towels. Each approx. 16"x10". Great for campers — 2 pkgs. 1.49

**PAPER SERVIETTES**—Package of 16 in assorted solid colours. Keep some on hand for entertaining and patio meals — 4 pkgs. 1.49

**WATER COLOUR MARKERS**—Package of eight markers in assorted colours. Great fun for the little ones — 2 pkgs. 1.49

**PASTEL CRAYONS**—Package of 24 crayons in assorted colours — 2 pkgs. 1.49

**ARTISTS BRUSHES**—Great for the little painters on rainy days! Package of 20 assorted sizes — 2 pkgs. 1.49

Stationery (3)

## CAMERA SUPPLIES

**PHOTO ALBUM**—Contains self-adhesive pages to hold any size of photo up to 8"x10". Canadian made. Assorted colours to choose from — Each 1.49

**ALBUM REFILLS**—Self-adhesive pages to fit the above album. 4 pages per pkg. — 2 pkgs. 1.49

**MOVIE REEL AND CAN**—400' reel and can for storage of your treasured home movies — 2 for 1.49

Cameras (39)

## RECORDS, ACCESSORIES

**BATTERIES**—Keep some handy for flashlights, recorders, radios, etc. Choose from C, D, or Penlite sizes — 8 for 1.49

**LP RECORDS**—Choose from a good selection of popular artists and groups — Each 1.49

Records, Accessories (58)

## CANDY COUNTER SPECIALS

**FRUIT CAKE**—2 Pound delicious fruit cottage cake is great for lunches or evening snacks — Each 1.49

**SPANISH PEANUTS**—Great for company or just a family treat — 2 lbs. 1.49

**CHOCOLATE COATED PEANUTS** — Lowney's chocolate-coated peanuts. Tasty treat for the children — 1½ lbs. 1.49

Candy Counter (87)

## COFFEE HOUSE SPECIAL

**HOT BEEF SANDWICH**—Relax during a busy day of shopping to enjoy a delicious lunch! Hot Beef Sandwich with tender slices of roast beef on bread, hot beef gravy, mashed potatoes, vegetables. And to top it all off . . . a blueberry muffin and your choice of Tea or Coffee — Each 1.49

Coffee House, 2nd floor

## HOUSEWARES

**ZIP FIRE STARTERS**—Solid fire starters, a safe, clean and easy way to start your barbeque. 70 cubes per box — 3 boxes 1.49

**BARBEQUE TOOL SET**—Includes fork, turner, and tongs. Great for the outdoor cook — Set 1.49

**TEFLON BAKEWARE**—Choose from muffin tin, square cake pan, pie plate, round cake pan or loaf pan. Easy-clean Teflon interior on all — Each 1.49

**CERAMIC MUGS**—Stacking mugs in a wide assortment of flower patterns and colours. Your choice — 4 for 1.49

**MACTAC**—Self-adhesive vinyl paper in an assortment of patterns and colours. Great for decorating — 2 yds. 1.49

**RUG SHAMPOO**—Glory foam rug shampoo is easy to use and quick drying — Each 1.49

**SPRAY KLEEN**—Just spray and wipe for easy clean-up. All-purpose cleaner. 24-oz. spray bottle only — 2 for 1.49

**MOP MAGIC**—Cleans and shines as you damp mop. So easy to use. 16-oz. squeeze bottle — 2 for 1.49

**YACHT MOP**—Easy cleanup for house, cabin or boat. Your choice of cotton or rayon yarn — Each 1.49

**LEMON LOTION DETERGENT**—Pleasantly lemon scented dishwashing detergent. 32 fl. oz. bottle — 2 for 1.49

**OVEN MITTS**—Attractively gift boxed oven mitts in colourful quilted patterns — Pair 1.49

**STAINLESS STEEL CLEANER**—Leaves stainless steel with a beautiful sheen — Each 1.49

**POMEGRANATE DESIGN EARTHENWARE**—Your choice of napkin holder, sugar, creamer, butter dish, salt and pepper. — Each 1.49

**THERMOMETER**—Springfield quality thermometer for kitchen use. Your choice of oven or freezer type — Each 1.49

**PLASTIC WARES**—Round laundry basket or round or rectangular shape waste baskets — Each 1.49

**SERVING TRAY**—Round tray with Gold lacquer finish. Great for patio serving — Each 1.49

**WOVEN HOT MATS**—Large mats to protect your table or use for wall decorations. Assorted designs and colours — 2 for 1.49

Housewares (11)

## SPORTS CENTRE

**SALMON FLIES**—Polar bear hair flies in a variety of colours. Limited quantity so shop early. — Each 1.49

**BARRY'S FLASHTAILS**—"Large" and "Action" sizes in assorted colours. — Each 1.49

**FLASHERS**—Be sure to catch the big ones. Size 3 flashers in an assortement of models. — Each 1.49

**ROD HOLDERS**—All metal construction with plastic coating to protect rods. — Each 1.49

**FRIDGE PACK**—Ice substitute keeps picnic food, drinks or bait cool for hours. Long-lasting 8-oz. size — 2 for 1.49

**FRIDGE PACK**—As above. 4-oz. size. — 4 for 1.49

**FOLDING WATER CARRIER**—With handy carrying handle and pouring spout. 2½ U.S. gallon capacity. — each 1.49

**STYRO-FOAM COOLERS**—Handy for picnic lunches or for keeping bait cool. 21 Imp. quart capacity. — Each 1.49

**COLEMAN FUEL**—For all Coleman outdoor equipment. Big 128-ounce size. — Each 1.49

**SEARS BATTERIES**—Flashlight or transistor batteries made in Canada. Sizes "C" or "D". — 8 for 1.49

**GOLFBALLS**—With tough vulcanized cover are ideal for practice. — 6 for 1.49

**TENNIS BALLS**—Ideal for beginners. Good cover and true bounce. — 2 for 1.49

**CAMP TOASTER**—Fits all kinds of camp stoves. Sturdy all-metal construction. — 2 for 1.49

**FLINT LIGHTERS**—Ideal for lighting lanterns, camp stoves, etc. Great for campers. — Each 1.49

**FREEZE DRIED FOODS**—A variety of hearty foods to chose from Just the thing for campers, hikers or canoeists. — Each 1.49

Sports Centre (6)

## PAINTS, SUPPLIES

**PLASTIC FLOWER MAKER**—For making glass-like flowers with Petal-Dip. Assorted colours to choose from — Each 1.49

**PAINTER'S MASK**—Ideal for painting or dusty work. For home, garden or farm use — Each 1.49

**EXTERIOR LATEX PAINT**—Good quality exterior latex paint in assorted colours — Quart 1.49

**EXTERIOR OIL BASE PAINT**—Harmony House exterior oil base paint. Assorted colours — Quart 1.49

**SUPER II INTERIOR PAINT**—Flows smoothly onto walls for a beautiful, finish — Quart 1.49

**INTERIOR SEMI-GLOSS LATEX**—Medium sheen latex for walls, trim, furniture. Scrubbable — Quart 1.49

**SATIN SHEEN INTERIOR PAINT**—Oil base semi-gloss enamel for interior walls, trim, etc. — Quart 1.49

**CAULKING GUN**—Skeleton-type caulking gun for easy handling. Easy to use — Each 1.49

**CAULKING SEALANT**—Effectively seals joints between masonry, steel, aluminum, glass, etc. 11 oz. — 4 for 1.49

**SANDPAPER**—Handy assortment of grits for household use — 4 for 1.49

Paints (30)

## GARDEN SHOP

**ALGIFEED**—Excellent foliar spray and soil conditioner. Use regularly for better lawns, vegetables and flowers. 64 oz. — Each 1.49

**GARDEN NETTING**—Keeps birds out of trees, shrubs, berries, etc. Also useful as a leaf bag — Each 1.49

**MINI GREENHOUSE**—Easy-view bubble top on heavy duty plastic tray. Includes 24 peat pots — Each 1.49

**LAWN EDGING**—Put it around trees, shrubs, driveways to stop grass at the roots. 4" high, 20' long — 2 for 1.49

**LAWN FENCING**—White high impact polystyrene fencing is 3' high. Easy to push-in stakes — 2 for 1.49

**PATIO TORCH FUEL**—Keep some handy for your next outdoor party. Safe burning fuel with sweet smelling Citronella added. — Each 1.49

**FLYTOX**—Kills flies and mosquitoes indoors for up to 4 months. Use it in any room — Each 1.49

**CRAWL TOX**—Pressurized residual insecticide kills roaches, spiders and earwigs. — Each 1.49

**GARDEN LIME**—Sweetens and conditions soil at the same time. 50-pound bag. — 2 for 1.49

Garden Shop (71)

## HARDWARE SPECIALS

**PROPANE TANKS**—Fits cookstoves, torches, portable refrigerators, etc. — Each 1.49

**SAW HORSE BRACKETS**—Use for ping-pong tables, work benches, storage tables, etc. One pair per package — Each 1.49

**PLIERS**—Choose from several different types of plier for many at-home uses — Each 1.49

**STORAGE BOX**—Ideal for workshop, home or boat. Six small, six large compartments — Each 1.49

**MINI SCRAPER**—Multi-purpose scraper with three interchangeable blades — Each 1.49

**EYE PROTECTORS**—Fully shatterproof and glare proof. Fit over regular glasses — Each 1.49

**CARPET CASTERS**—Four ball-bearing casters in Antique Bronze finish. 1¼" diameter for easy rolling — Set 1.49

**SECURITY LOCK PLATE**—Fits over door striker plate to prevent entry by plastic card or shim — Each 1.49

**ECONOMY PLASTIC HOSE**—Green opaque hose with rolled brass couplings. 40' length — Each 1.49

Hardware (9)

## AUTOMOTIVE ACCESSORIES

**SPONGE CLOTH**—All-purpose vinyl chamois for many at-home or in-the-shop uses — Each 1.49

**TURTLE WAX**—For a hard shell finish that protects your car's paint. 16-oz. liquid — Each 1.49

**VINYL TOP WAX**—For all colour tops. Restores lustre and weather-proofs — Each 1.49

**LITH-EASE GREASE**—All-weather White lithium grease is a long-lasting lubricant for home, auto or shop — Each 1.49

**SPARK PLUG TESTER**—Tells you instantly whether or not your spark plugs are firing — Each 1.49

**JUMBO SPONGES**—Many plastic sponges for many uses around the house, boat or car — 3 for 1.49

**OIL FILTER WRENCH AND SPOUT**—Combination to make home oil changes easier — Set 1.49

Automotive (28)

## FLOOR FASHIONS

**CLEAR VINYL RUNNER**—Protect your carpets in hallways and other traffice areas. Clear vinyl is easy to clean, saves wear on carpets. 27" wide — 2 ft. for 1.49

**COLOURED COCOA MATS**—Keep dirt and soil outdoors and off your valuable carpets. 16"x27" mats in assorted decorative colours — Each 1.49

**COCOA MATS**—Natural shade mats scrub shoes clean to prevent tracking indoors. Keep one at every door. Approximately 14"x26" — Each 1.49

Carpets (37)

## ELECTRICALS

**CHANDELIER BULBS**—Clear bulbs in 25, 40 or 60 watts. — 4 for 1.49

Electricals (34)

**Simpsons-Sears Ltd.**

Simpsons-Sears Hillside: 3190 Shelbourne Street. Lots of Free Parking . . . No Tickets, No Time Limit.

(13-00)

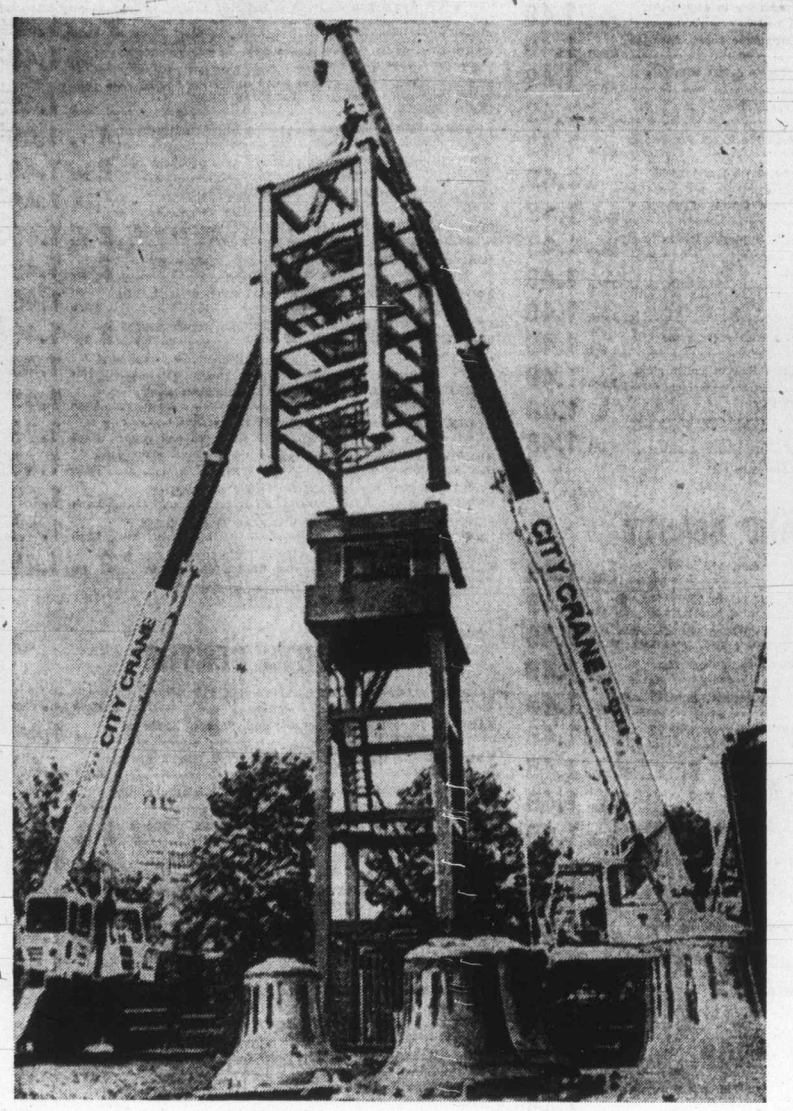


## Waiting their turn

Bells silently wait to be hoisted into position in belltower of Carlsburg Carillon, new landmark for Toronto's Exhibition Park. Carillon of 50 bells came from Royal Eijsbouts Bellfounders of Holland and will include clock and moving figures from fairy tale The Swine Herder.

# *Land dealing 'greasy'*

NORTH VANCOUVER (CP) — The provincial government was accused Saturday of underhanded tactics in the expropriation of 17 acres of waterfront land here for $3.1 million less than the asking price.

The land was taken for $1.8 million as part of a 30-acre expropriation for a proposed Burrard Inlet government ferry terminal.

Arpro Developments Ltd. had held the land under option and Barry Briggs, a director of Arpro, charged Saturday the government unethically gained information on the property from his firm by sending a government lawyer "masquerading" as a representative of a private firm interested in purchasing their option.

He said the government held up Arpro's plan for a $25 million fishermen's wharf on the property by pressuring North Vancouver city council "to drag its heels."

"There were a lot of underhanded tactics here," Briggs said. "It's very greasy. They used tactics to scare us out of this development and I'd like to see a full public inquiry into the matter."

He said Arpro had the property appraised at $4.9 million and plans to fight the appropriation before an arbitration tribunal.

Public Works Minister William Hartley confirmed the government payment of $1.8 million for the land originally placed under expropriation order March 25. Hartley said the developer paid $1.5 million for the option six months ago and that he considered the government figure a "fair and final" price.

# Week's Vancouver Trading

VANCOUVER WEEKLY STOCK QUOTES
Distributed by The Canadian Press
Week ending Friday, July 12, 1974

Quotations in cents unless marked $. Odd lot sales marked z. Net change is from last week's close of sam lot type.

| Stock | Sales | High | Low | Close | Ch'ge | 1974 High | 1974 Low |
|---|---|---|---|---|---|---|---|
| **MINES** | | | | | | | |
| Aalenian | 600 | 33 | 31 | 33 | | 50 | 30 |
| Aber Mrls | 1375 | 20½ | 20 | 20 | | 39 | 18 |
| Accent Res | 4000 | 8 | 8 | 8 | | 18½ | 7 |
| Achron | 36500 | 33 | 25 | 32 | + 7 | 38 | 15 |
| Adanac | z100 | 33 | 33 | 33 | | 50 | 33 |
| Adonis | 102500 | 15 | 10 | 12 | — 2 | 46 | 10 |
| Afton | 100 | $5 | 5 | 5 | | 10 | 5 |
| Alberni | 2000 | 16 | 16 | 16 | + 1 | 50 | 15 |
| Alice Lk | 31000 | 29 | 25 | 26½ | +1½ | 39 | 14 |
| Anchor | 2000 | 4 | 4 | 4 | | 10 | 3 |
| Andex Mns | 6000 | 5½ | 5½ | 5½ | | 13½ | 5 |
| Anglo Bo | 67300 | 75 | 65 | 70 | — 5 | 80 | 16 |
| Arcdia | 39750 | 40 | 30 | 37 | + 3 | 79 | 14 |
| Ardo | 3000 | 4½ | 4½ | 4½ | | 14 | 3 |
| Aringtn | 1000 | 7 | 7 | 7 | | 19 | 6 |
| Atlas | 1500 | 24 | 22 | 22 | + 2 | 4 | 20 |
| Atlila Res | 3500 | 16 | 15½ | 15½ | | 47 | 9 |
| Avino | 14500 | 48 | 45 | 45 | — 5 | 78 | 26 |
| Balfour | 21500 | 37 | 34 | 35 | — 1 | 50 | 32 |
| Barrier Rf | 237930 | 325 | 265 | 295 | +22 | 360 | 161 |
| Bath N | 735800 | 199 | 146 | 156 | —17 | 280 | 93 |
| Belcara | 10500 | 14½ | 10 | 10 | | 17 | 8 |
| Benson | 6000 | 15 | 15 | 15 | — 1 | 38 | 12 |
| Billy Goat | 33500 | 14½ | 10 | 11 | + 1 | 42 | 10 |
| Boston Bay | 227300 | 125 | 82 | 125 | | 125 | 82 |
| Bndry | 2000 | 5 | 5 | 5 | + 1 | 8 | 3 |
| Bow Rvr | 1500 | 26 | 25 | 26 | | 63 | 20 |
| Bmeda | 800 | 46 | 46 | 46 | | 70 | 46 |
| Brendon | 21900 | 22 | 20 | 20 | | 84 | 16½ |
| Bmac | 37000 | 40 | 38 | 38 | — 4 | 65 | 23 |
| Brn Overtn | 2500 | 6 | 6 | 6 | — 2 | 18 | 4 |
| Bullion Mtn | 9000 | 23 | 21 | 21 | | 35 | 14½ |
| BX Dev | 28200 | 150 | 130 | 140 | — 5 | 215 | 60 |
| Calico | 5000 | 6 | 6 | 6 | | 13 | 5 |
| Calivda | 59650 | 95 | 70 | 82 | +13 | 95 | 25 |
| C Brrnca | 2000 | 37 | 30 | 36 | | 48 | 14 |
| Canol | 2934 | 30 | 30 | 30 | | 85 | 30 |
| Cardigan | 5000 | 6 | 5½ | 6 | + ½ | 16 | 5 |
| Carolin | 281100 | 320 | 230 | 320 | +80 | 320 | 165 |
| C Moly | 1500 | 10 | 10 | 10 | Unch | 15 | 9 |
| C Cons | 5500 | 10 | 6 | 6 | | 40 | 6 |
| Casino | 12500 | 28 | 27 | 28 | | 65 | 25 |
| Celtic Min | 23000 | 16 | 14 | 14 | — 1 | 18 | 9 |
| Charta | 25400 | 28 | 23 | 23 | — 5 | 36 | 10 |
| Chatex | 13500 | 20 | 16 | 19 | — 4 | 41 | 16 |
| Chromx | 8000 | 33½ | 30 | 33½ | | 55 | 26 |
| Cinnabar | 6000 | 18 | 15 | 18 | + 3 | 42 | 15 |
| Citex | 19000 | 7 | 5½ | 7 | + 1 | 23 | 5 |
| Colby Mns | 13300 | 74 | 70 | 73 | Unch | 159 | 57 |
| Climan B | 500 | 670 | 625 | 670 | +10 | 700 | 350 |
| Col pra | 4280 | 78 | 72 | 78 | + 4 | 82 | 38 |
| Cit Res | 13500 | 40 | 35 | 35 | — 5 | 91 | 35 |
| Comet Ind | 1500 | 60 | 50 | 50 | —15 | 114 | 40 |
| Conoco | 2500 | 6 | 5½ | 5½ | | 16 | 4 |
| Con Bamt | 15020 | 25 | 23 | 25 | + 3 | 41 | 13½ |
| Cons Cst Sl | 17500 | 37 | 31 | 35 | + 3 | 55 | 22 |
| Cons Colum | 1500 | 21 | 21 | 21 | Unch | 42 | 17 |
| C Col Pr A | 100 | 59 | 9 | 9 | | 15½ | 8½ |
| C Frtn Ch | 546605 | 68 | 55 | 58 | — 3 | 103 | 16 |
| Cons Butt | 1500 | 11½ | 11½ | 11½ | | 21 | 8 |
| C Stndrd | 12000 | 10 | 8 | 8½ | | 24 | 7 |
| Cons Tran | 500 | 9½ | 9½ | 9½ | | 20 | 9½ |
| Cop Gnt | 500 | 15 | 15 | 15 | | 35 | 11 |
| Copr Lak | 4800 | 18 | 15 | 15 | | 45 | 15 |
| C Ridge | 1000 | 8 | 7 | 8 | | 20 | 4 |
| Coralta | 7775 | 140 | 125 | 125 | —12 | 261 | 63 |
| Crgmnt | 100 | 480 | 480 | 480 | | 480 | 480 |
| Cream | 6000 | 21 | 17½ | 21 | +2½ | 33 | 17 |
| Cree Lak | 500 | 20 | 20 | 20 | | 40 | 20 |
| Cumont | 5000 | 19 | 19 | 19 | | 33 | 16 |
| Ctlas Expl | 24700 | 56 | 48 | 51 | — 4 | 170 | 31 |
| Cypre Res | 58900 | 125 | 115 | 118 | + 2 | 168 | 103 |
| Dalton Dev | 13000 | 11 | 10 | 10 | | 17 | 7 |
| Dankoe | 32928 | 235 | 205 | 235 | | 385 | 193 |
| Darkhawk | 1500 | 22 | 20 | 20 | | 54 | 20 |
| Dav Kys | 5900 | 32 | 32 | 32 | | 60 | 30 |
| Demsy | 500 | 5 | 5 | 5 | | 16 | 4 |
| Dol Var | 12500 | 20 | 17 | 18½ | + ½ | 28 | 15 |
| Dynsty | 500 | 780 | 735 | 735 | — 50 | 1125 | 700 |
| Enex | 3000 | 40 | 35 | 40 | Unch | 65 | 30 |
| Equat | 4500 | 10½ | 9 | 10½ | | 23 | 9 |
| Exeter Mns | 32000 | 20 | 17 | 18 | Unch | 22 | 11 |
| Fosco Mng | 1000 | 25 | 21 | 25 | + 1 | 72 | 21 |
| Frntier | 2000 | 6 | 6 | 6 | | 10 | 3 |
| Geo Dyn | 9000 | 16 | 15 | 15 | | 39 | 13 |
| Giant Vent | 2100 | 10 | 7½ | 10 | | 29 | 7 |
| Gbrltar | 26950 | 835 | 800 | 825 | + 25 | 1250 | 700 |
| Gladiat | 23141 | 28 | 26 | 26½ | — ½ | 40 | 16 |
| G Gate | 21500 | 38 | 32 | 35 | Unch | 60 | 16 |
| Gold River | 3100 | 32 | 25 | 25 | | 150 | 25 |
| Granit Mtn | 13500 | 10 | 8½ | 8½ | —2½ | 32 | 7 |
| Green Egle | 49500 | 16 | 15 | 15½ | — ½ | 38 | 11 |
| Gsa Res | 11150 | 63 | 55 | 57 | | 86 | 50 |
| Gunn | 17100 | 31 | 25 | 29 | | 80 | 25 |
| Hart Rvr | 2000 | 10 | 10 | 1 | + 1 | 18 | 6½ |
| Henrieta | 27000 | 3 | 26 | 28 | — 2 | 46 | 13 |
| Hibernian | 9300 | 40 | 31 | 4 | | 70 | 25 |
| Hilnd Lode | 1000 | 5 | 5 | 5 | | 15 | 5 |
| Hlnhawk | 7000 | 13 | 13 | 13 | | 44 | 13 |
| H Merc | 500 | 16 | 16 | 16 | Unch | 26 | 15 |
| Hmont | 50 | 89 | 89 | 89 | | 225 | 89 |
| Ice Station | 2000 | 18 | 18 | 18 | — 1 | 25 | 15 |
| Imp Met | 250 | 12 | 12 | 12 | | 32 | 12 |
| Initial | 2300 | 35 | 30 | 30 | | 50 | 30 |
| Inland Cop | 9500 | 15 | 13 | 14 | + 1 | 21 | 11 |
| Iskut | 4000 | 5 | 5 | 5 | | 14 | 5 |
| Jackpot | 43000 | 15 | 14 | 14 | — 1 | 22 | 10 |
| Jason Ex | 2000 | 4 | 4 | 4 | | 8 | 4 |
| Jersey | 1000 | 9 | 9 | 9 | | 13 | 5 |
| Joy Ind Ltd | 5050 | 70 | 65 | 70 | | 101 | 65 |
| Kalco | 72500 | 15½ | 11 | 12 | — 5 | 20½ | 7½ |
| Kamad | 1500 | 27 | 27 | 27 | | 72 | 25 |
| Laguna | 4200 | 25 | 23½ | 23½ | —1½ | 115 | 23½ |
| L Bvrhs | 700 | 9½ | 9 | 9 | | 15 | 8 |
| Laronge | 2000 | 17 | 15 | 17 | | 29 | 12½ |
| Laura | 136800 | 35 | 27 | 28 | — 7 | 37 | 12½ |
| Leemac | 37700 | 15½ | 10 | 10½ | + ½ | 35 | 10 |
| Leisure | 34000 | 62 | 53 | 56 | — 6 | 77 | 53 |
| Lxnton | 2500 | 10 | 10 | 10 | | 18 | 8 |
| Lone Creek | 1000 | 23 | 23 | 23 | | 26 | 10½ |
| Lori Explor | 18000 | 16 | 15 | 16 | + 1 | 36 | 13 |
| Lornex | 1340 | $6½ | 6½ | 6½ | Unch | 11 | 6½ |
| LP Indust | 8500 | 40 | 36 | 37 | —1½ | 45 | 24 |
| Makaoo | 500 | 7 | 7 | 7 | | 15 | 7 |
| Medallion | 50 | 20 | 20 | 20 | | 25 | 12 |
| Meteor | 2000 | 5 | 5 | 5 | | 13 | 3½ |
| Mrl Mtn | 4500 | 9½ | 6 | 9½ | | 13 | 6 |
| Mrseby | 1000 | 6 | 6 | 6 | | 18 | 4 |
| Mt Wash | 3000 | 18 | 18 | 18 | Unch | 28 | 13 |
| Nadina | 20 | 00 | 16 | 16 | 16 | 5 | |
| Mt Wash | 3000 | 18 | 18 | 18 | Unch | 28 | 13 |
| Nadina | 200 | 16 | 16 | 16 | | 52 | 10 |
| Native | 7000 | 3 | 2 | 3 | | 8 | 2 |
| New Chief | 2300 | 4 | 4 | 4 | | 20 | 4 |
| N Cinch | 6750 | 32 | 25 | 30½ | | 35 | 17 |
| New Highld | 5100 | 10 | 6 | 6 | | 16 | 6 |
| New Minex | 1500 | 25 | 22 | 22 | | 40 | 20 |
| N Privtr | 550 | 8½ | 8 | 8 | | 15 | 8 |
| N Taku | 4000 | 10 | 9 | 9 | | 22 | 8 |
| N Terr | 100 | 13 | 13 | 13 | Unch | 20 | 7½ |
| Newvan | 2200 | 6 | 6 | 6 | | 18½ | 6 |
| Nicola Cop | 500 | 15 | 15 | 15 | | 85 | 15 |
| Nitracell | 7000 | 6 | 6 | 6 | | 12 | 6 |
| Northair | 99750 | 210 | 175 | 187 | — 8 | 485 | 136 |
| North Isl | 2500 | 5 | 4½ | 5 | | 9 | 3 |
| N Homstak | 4000 | 9½ | 7½ | 9½ | | 18 | 5 |
| NW Vent | 500 | 40 | 40 | 40 | — 5 | 85 | 40 |
| NRD Mng | 7000 | 40 | 40 | 40 | | 50 | 30 |
| Pacific Res | 7100 | 196 | 195 | 195 | Unch | 200 | 120 |
| Pan Ajax | 5000 | 6 | 6 | 6 | | 9 | 4 |
| Pthfndr | 2000 | 21½ | 20 | 20 | | 47 | 20 |
| Peel | 1000 | 5 | 5 | 5 | | 17 | 4 |
| Pegasus | 11700 | 154 | 145 | 151 | + 1 | 225 | 125 |
| Pne Lke | 15000 | 8 | 7 | 7 | | 19 | 4 |
| Pinncle | 17500 | 12 | 11 | 12 | + 1 | 24 | 11 |
| Placer | 500 | $18⅜ | 18⅜ | 18⅜ | | 25 | 17⅞ |
| Prism Res | 5500 | 37 | 37 | 37 | + 3 | 60 | 32 |
| Purcell | 6500 | 125 | 120 | 120 | Unch | 150 | 120 |
| Pyrmid | 8270 | 9½ | 7 | 7 | | 15 | 5½ |
| QC Expl | 2000 | 17 | 15½ | 15½ | + ½ | 25 | 15 |
| Qtsino | 1500 | 7 | 7 | 7 | Unch | 13 | 4½ |
| Rackla | 2100 | 32 | 28 | 29½ | +2½ | 55 | 26 |
| Ramco Ind | 58250 | 57 | 50 | 57 | + 6 | 57 | 9 |
| Rayore | 5500 | 13 | 13 | 13 | | 27 | 13 |
| Reako Exp | 500 | 50 | 50 | 50 | | 72 | 24 |
| Rio Plata | 66850 | 85 | 57 | 84 | +24 | 105 | 53 |
| Robert Mns | 2500 | 20 | 20 | 20 | | 35 | 14 |
| Rosmac | 2100 | 18 | 18 | 18 | | 35 | 15 |
| Sabina | 66800 | 138 | 130 | 130 | —10 | 160 | 65 |
| S Jacinto | 48000 | 10 | 7 | 10 | — 2 | 26½ | 7 |
| Seaforth | 4000 | 38 | 35 | 38 | | 55 | 26 |
| Shld Dev | 500 | 55 | 55 | 55 | | 179 | 55 |
| Slk Prem | 5900 | 10 | 6 | 6 | | 27 | 6 |
| Slr City | 184500 | 35 | 17 | 21½ | —13½ | 39 | 13 |
| Slrquik | 3000 | 10 | 10 | 10 | | 12 | 4 |
| Slr Ridge | 4000 | 4 | 4 | 4 | | 6½ | 4 |
| S Spring | 6500 | 40 | 38 | 40 | + 4 | 57 | 25 |
| S Stndrd | 37200 | 187 | 160 | 168 | — 9 | 277 | 159 |
| Skaist | 148000 | 19 | 16 | 16½ | Unch | 21 | 8 |
| Sonic Ray | 8600 | 15 | 13 | 13 | — 2 | 41 | 13 |
| Sonesta Re | 307000 | 94 | 76 | 82 | — 4 | 128 | 23 |
| S Seas | 2500 | 8 | 5 | 6 | | 17 | 5 |
| Spartan | 6600 | 10 | 8 | 10 | | 20 | 8 |
| Spectro | 28500 | 18 | 15½ | 15½ | | 25 | 14 |
| Sproatt | 3335 | 18 | 18 | 18 | | 66 | 13 |
| Stall Lak | 7550 | 78 | 71 | 78 | + 3 | 150 | 71 |
| Tay Rvr | 1000 | 14 | 14 | 14 | | 21 | 12½ |
| Texal Dev | 15500 | 7 | 6 | 6 | | 14 | 6 |
| Tourngn | 2500 | 50 | 50 | 50 | — 4 | 99 | 35 |
| Tcon Res | 1000 | 17 | 17 | 17 | | 21 | 16½ |
| Turismo | 500 | 5½ | 5½ | 5½ | | 13 | 4 |
| Untd Chief | 12700 | 34 | 30 | 30 | Unch | 165 | 30 |
| U Hearne | 4500 | 46½ | 45 | 46½ | —1½ | 61 | 25 |
| Val Co | 357 | 625 | 590 | 590 | | 1137 | 590 |
| Vanegal | 3000 | 18 | 17 | 17 | — 1 | 40 | 17 |
| Vestor Ex | 9550 | 107 | 100 | 101 | Unch | 120 | 66 |
| Vieco Res | 3000 | 15 | 15 | 15 | | 45 | 12 |
| Wicome | 10500 | 135 | 120 | 120 | Unch | 175 | 101 |
| W Buff | 7000 | 2½ | 2½ | 2½ | | 7 | 2 |
| W Mines | 1350 | 250 | 250 | 250 | + 2 | 380 | 231 |
| W Rlng H | 250 | 74 | 74 | 74 | + 1 | 145 | 60 |
| Wstlnd | 3000 | 6½ | 6½ | 6½ | | 10 | 5 |
| Wharf | 7040 | 75 | 63 | 75 | —10 | 100 | 60 |
| Whipsw | 500 | 20 | 20 | 20 | | 83 | 20 |
| White Rv | 6000 | 12 | 11 | 11 | | 23 | 9 |
| Ykn Rev | 18300 | 51 | 47 | 50 | | 73 | 30 |
| Yukon Gold | 62500 | 22 | 17 | 20 | | 61 | 17 |
| **Warrants and Rights** | | | | | | | |
| Alberni Wts | 1000 | 6 | 6 | 6 | Unch | 15 | 5 |
| Balfor wts | 17500 | 15 | 13 | 13 | —1½ | 25½ | 12 |
| Colby Wt A | 4000 | 33 | 25 | 25 | — 2 | 39 | 22 |
| Col B w | 1000 | 60 | 60 | 60 | | 75 | 30 |
| C Frtn Wt A | 139100 | 45 | 32 | 35 | — 2 | 74 | 12 |
| Cjx Wt A | 16500 | 26 | 24 | 24 | — 6 | 60 | 10 |
| Leisur Wt | 32400 | 26 | 22 | 24 | + 1 | 37 | 20 |
| Sonesta A | 80400 | 60 | 45 | 46 | — 8 | 95 | 25 |
| Vestor Wt | 22000 | 33 | 30 | 30 | | 38 | 17 |
| Yukon Wt | 5000 | 8 | 8 | 8 | | 20 | 8 |
| Total sales, mines: | | | | | | 5,406,030 | |
| 38 Advances, | | 46 Declines, | | | | 131 Unchanged | |
| **INDUSTRIALS** | | | | | | | |
| Abbey Glen | 300 | 380 | 380 | 380 | | 380 | 365 |
| Alcan | 200 | $27⅝ | 27⅝ | 27⅝ | | 40 | 27⅝ |
| Algoma | 500 | $25⅞ | 25⅞ | 25⅞ | | 28¾ | 20 |
| Ath Col | 1600 | 185 | 165 | 165 | | 220 | 155 |
| BBC Rty Un | 500 | $10⅞ | 10⅝ | 10¾ | Unch | 14⅛ | 10¼ |
| Balco | 700 | 400 | 380 | 390 | | 550 | 375 |
| Bnk BC | 230 | $22⅝ | 22⅝ | 22⅝ | | 23½ | 21⅞ |
| B Montrl | 1750 | $15½ | 15 | 15 | — ¼ | 21 | 14¾ |
| Block | 1300 | 310 | 295 | 300 | —10 | 390 | 290 |
| BC Sugar A | 200 | $19 | 19 | 19 | — ¼ | 24 | 18 |
| Burr Mtg | 100 | 200 | 200 | 200 | | 300 | 20 |
| C Jvin | 30 | 58 | 8 | 8 | | 13 | 8 |
| C P | 4500 | $14 | 13 | 14 | | 17¾ | 12 |
| Canterra | 2500 | 37 | 36 | 36 | — 1 | 60 | 20 |
| Capt Int | 6400 | 25 | 15 | 25 | + 5 | 79 | 15 |
| Col Brew | 725 | 550 | 485 | 485 | | 550 | 255 |
| Computx Ct | 500 | 35 | 35 | 35 | | 51 | 32 |
| Cor Ind | 6050 | 480 | 465 | 480 | Unch | 512 | 425 |
| Daon Dev | 500 | $8 | 8 | 8 | | 11¼ | 8 |
| EDP Ind | 12100 | 12 | 9 | 11 | — 1 | 27 | 9 |
| F Trst | 500 | $4¼ | 4¼ | 4¼ | | 5¼ | 3¾ |
| Fst City | 1200 | 57 | 7 | 7 | | 12 | 6⅞ |
| Four Sesns | 2500 | 70 | 65 | 70 | | 100 | 45 |
| Gestalt Ltd | 1800 | 88 | 88 | 88 | | 120 | 88 |
| G P Ind | z400 | 73 | 73 | 73 | | 125 | 73 |
| Gregry Ind | 1100 | 110 | 100 | 105 | Unch | 200 | 100 |
| Grouse | 85 | 140 | 135 | 140 | Unch | 24 | 135 |
| Gulf Oil | 10 | $26½ | 26½ | 26½ | | 33 | 26½ |
| Imperial A | 500 | $28¼ | 28¼ | 28¼ | | 42¼ | 26½ |
| INat Gas | 2400 | $9 | 9 | 9 | Unch | 10¼ | 8½ |
| I Hydro | 4700 | 70 | 54 | 70 | | 90 | 54 |
| Int Land | 256 | $5⅞ | 5⅞ | 5⅞ | | 6⅜ | 5½ |
| Ionarc | 16700 | 60 | 52 | 55 | + 3 | 100 | 50 |
| IU Intl | 5700 | $11⅜ | 10¼ | 11⅜ | | 20½ | 10¼ |
| Joly Jumpr | 4900 | 55 | 52 | 55 | | 145 | 50 |
| Keg Rest | 2200 | 120 | 100 | 110 | | 163 | 100 |
| K Dyong | 10 | 135 | 135 | 135 | | 105 | 110 |
| Keg Rest | 2200 | 120 | 100 | 110 | | 163 | 100 |
| K Dyong | 100 | 135 | 135 | 135 | | 195 | 110 |
| Madill | 100 | $10 | 10 | 1 | | 1½ | 9 |
| Massey | 2500 | $16¼ | 15⅜ | 16¼ | | 20¼ | 15⅜ |
| Mercuria | 2000 | 7 | 7 | 7 | | 47 | 7 |
| Mhawk | 500 | 195 | 195 | 195 | | 195 | 125 |
| Neonex | 3700 | 200 | 195 | 108 | | 300 | 180 |
| Newmark | 4800 | 85 | 75 | 75 | —10 | 159 | 75 |
| NW Sprts | 735 | $5¾ | 5⅜ | 5⅜ | | 6¾ | 5⅜ |
| NWF | 233 | 105 | 105 | 105 | | 175 | 105 |
| Pace | 3500 | 60 | 55 | 60 | | 90 | 40 |
| PN Gas | 960 | 27 | 225 | 225 | | 370 | 140 |
| PNG Dr | 415 | $15¾ | 14¾ | 15¾ | | 19¼ | 14¾ |
| PWA | 800 | $8 | 7⅞ | 8 | | 9½ | 6½ |
| Potter | 867 | 390 | 365 | 375 | — 5 | 425 | 355 |
| Red Shaw A | 300 | $7½ | 7½ | 7½ | | 9¼ | 6¾ |
| Sartona | 700 | 350 | 325 | 340 | —10 | 460 | 325 |
| G Spring | 2600 | 90 | 85 | 85 | | 180 | 75 |
| Thrmo Plex | 6000 | 44 | 43 | 44 | + 2 | 95 | 25 |
| Tokar | 600 | 212 | 210 | 212 | | 230 | 210 |
| TC Glass | 100 | 480 | 480 | 480 | | 575 | 480 |
| Tr Mtn | 100 | $12¾ | 12¾ | 12¾ | | 16⅛ | 12¾ |
| Uncle Ben a | 700 | 230 | 210 | 210 | —30 | 255 | 210 |
| Uncle Ben b | 10 | 210 | 210 | 210 | | 240 | 210 |
| Venture | z15 | 3 | 30 | 30 | | 6 | 30 |
| Walker Cl A | 20 | $44½ | 44½ | 44½ | | 53 | 44½ |
| Wardr | 4100 | 160 | 160 | 160 | —10 | 0 210 | 145 |
| Weldwd | 500 | $10¼ | 10¼ | 10¼ | | 14½ | 10¼ |
| WC Tran | 60 | $18¾ | 18½ | 181 | | 24⅛ | 18¼ |
| **Warrants and Rights** | | | | | | | |
| Bbc Wt | 480 | 160 | 160 | 160 | +10 | 300 | 145 |
| NB Cook Wt | 500 | 35 | 35 | 35 | | 45 | 35 |
| Total sales, industrials: | | | | | | 134,036 | |
| 4 Advances, | | 10 Declines, | | | | 53 Unchanged | |
| **OILS** | | | | | | | |
| Alaska Ken | 11000 | 20 | 20 | 20 | | 155 | 20 |
| August Pet | 1929 | 35 | 25 | 35 | + 7 | 93 | 25 |
| Blindry | 1000 | 100 | 100 | 10 | | 165 | 88 |
| Bison | 400 | 250 | 250 | 250 | Unch | 550 | 20 |
| C Hdgs | 7300 | 159 | 141 | 159 | | 230 | 120 |
| Chapp | 17500 | 5 | 5 | 5 | | 11 | 5 |
| Clonial | 25100 | 110 | 75 | 100 | | 110 | 65 |
| Comaplex | 1100 | 25 | 25 | 25 | | 72 | 25 |
| Comrcl | 3000 | 11 | 9½ | 9½ | | 18 | 7 |
| Cop Ex | 200800 | 36½ | 26 | 30 | — 4 | 56 | 26 |
| Coseka Res | 9966 | 175 | 150 | 175 | +25 | 261 | 141 |
| Coynex Dev | 31950 | 165 | 150 | 165 | — 5 | 184 | 62 |
| Davnport | 61425 | 78 | 72 | 77 | — 1 | 99 | 53 |
| Davoil Nat | z400 | 11 | 11 | 11 | | 24 | 11 |
| Five Star | 13500 | 6 | 4½ | 5½ | + 1 | 7 | 4 |
| Freehld | 2150 | 70 | 66 | 66 | | 200 | 64 |
| Galveston | 46300 | 120 | 105 | 120 | +10 | 150 | 103 |
| Greenid Ex | 1300 | 135 | 120 | 125 | | 23 | 55 |
| Montrey A | 12500 | 19 | 16 | 16 | — 2 | 50 | 14 |
| Mtn Stats | 9800 | 50 | 35 | 50 | | 95 | 35 |
| Pan Ocn | 400 | 59 | 8¾ | 8¾ | —1⅛ | 18¼ | 8¼ |
| Pytte | 172650 | 04 | 63 | 73 | + 8 | 105 | 17½ |
| Plains P | 4000 | 15 | 15 | 15 | | 23 | 10 |
| Pondry | 6000 | 75 | 65 | 70 | — 5 | 120 | 65 |
| Princess | 45000 | 25 | 19 | 23 | + 1 | 32 | 13 |
| Rainier | 700 | 40 | 40 | 40 | | 50 | 40 |
| Rand A | 2000 | 90 | 90 | 90 | | 13 | 9 |
| Rose Ps | 960 | 28 | 27 | 27 | | 53 | 25 |
| Seneca | 36300 | 104 | 90 | 96 | — 9 | 180 | 85 |
| Silmil Ltd | 2000 | 20½ | 20½ | 20½ | | 26 | 20 |
| S Christi | 2500 | 40 | 4 | 4 | | 85 | 31 |
| Skai Res | 1800 | 120 | 100 | 120 | | 185 | 90 |
| Stampl | 16400 | 61 | 58 | 60 | — 2 | 94 | 58 |
| Sunlite | 2900 | 330 | 315 | 325 | Unch | 825 | 250 |
| Tc Res | 3000 | 100 | 10 0 | 1 | | 195 | 85 |
| Vargas | 930 | 7 | 5 | 7 | | 31 | 5 |
| West Ex | 1500 | 3½ | 3 | 3½ | | 9 | 2 |
| Wms Gold | 6900 | 12 | 9 | 12 | | 23 | 9 |
| **Warrants and Rights** | | | | | | | |
| Payette A | 13560 | 42 | 26 | 26 | — 4 | 58 | 4 |
| Total sales, oils: | | | | | | 1,937,930 | |
| 6 Advances, | | 9 Declines, | | | | 24 Unchanged | |
| **INTERIMS** | | | | | | | |
| Abaca | 2820 0 | 42½ | 37 | 42½ | +6½ | 47 | 2 |
| Abella Res | 40 000 | 10½ | 10 | 10½ | + 2 | 12 | 6 |
| Acapiomo | 1650 | 1006 | 13 | 14 | | 27 | 11 |
| Action | 10000 | 35 | 3 | 32 | Unch | 43 | 28 |
| Adar Res | 250 | 7 | 6 | 6 | | 28 | 4½ |
| Alvija | 2000 | 4 | 4 | 4 | | 8½ | 3 |
| Amber | 26500 | 13½ | 13 | 13 | Unch | 36 | 9 |
| Athena | 5000 | 10 | 8 | 8 | nch | 19 | 8 |
| Bali Expl | 27000 | 40 | 35 | 40 | + 5 | 42 | 20 |
| Bart Mns | 5750 | 20 | 16 | 20 | Unch | 24 | 10 |
| Brmastr | 11030 | 57 | 48 | 50 | — 3 | 67 | 32 |
| Belmoral | 5000 | 15 | 14 | 15 | | 33 | 11 |
| Benpel | 2350 | 144 | 140 | 144 | | 144 | 132 |
| Bev Cal | 20500 | 12 | 8 | 10 | — 4 | 31 | 8 |
| Bonevil | 3000 | 20 | 18 | 18 | — 7 | 45 | 15 |
| Boru Mng | 8000 | 48 | 35 | 35 | — 5 | 52 | 18 |
| Brent Expl | 2500 | 48 | 48 | 48 | + 6 | 63 | 36 |
| Brwstr | 23000 | 56 | 53 | 55 | + 2 | 70 | 10 |
| Cadet Res | 1000 | 30 | 30 | 30 | | 35 | 20 |
| Cairn Mns | 1000 | 4 | 4 | 4 | + 1 | 10 | 2 |
| Can Bse | 4000 | 6 | 6 | 6 | | 9 | 4 |
| Canwex | 16500 | 40 | 38 | 38 | | 50 | 19 |
| Crdwell | 18700 | 19 | 15½ | 16 | + ½ | 94 | 15 |
| Cedar City | 3000 | 69 | 61 | 69 | | 97 | 39 |
| Challeng | 7000 | 17 | 12 | 12 | | 55 | 12 |
| Claymore | 1500 | 23 | 23 | 23 | | 30 | 23 |
| Coast Int | 700 | 10 | 10 | 10 | Unch | 37 | 10 |
| Comnd | 51500 | 14 | 11 | 11 | | 18 | 8 |
| Conjur | 6000 | 13 | 12½ | 12½ | | 20 | 8 |
| Cons Cinola | 11000 | 15 | 14 | 14 | | 44 | 8 |
| Cons Clevld | 7000 | 7 | 7 | 7 | | 14 | 5 |
| Corval | 3500 | 60 | 56 | 57 | | 66 | 12 |
| Cusac Ind | 13300 | 40 | 35 | 37 | — 3 | 40 | 35 |
| Darva Res | 5000 | 20 | 15 | 15 | | 50 | 15 |
| Dasher | 66065 | 28½ | 26 | 28 | + 1 | 33 | 23 |
| Dawson Rg | 1000 | 8 | 8 | 8 | | 35 | 8 |
| Deans Geo | 4000 | 95 | 90 | 90 | | 130 | 90 |
| Decade De | 18000 | 26 | 22 | 26 | + 3 | 47 | 10 |
| Dorchestr | 28000 | 10 | 10 | 1 | | 23 | 8 |
| Driftwd | 1500 | 10½ | 10 | 10½ | + ½ | 35 | 10 |
| Dyke | 10000 | 32 | 25 | 28 | + 3 | 48 | 20 |
| Envoy Res | 950 | 22 | 18 | 22 | | 26 | 17 |
| Espina | 1000 | 27 | 27 | 27 | | 59 | 23 |
| GBS Elec | 4000 | 53 | 51 | 52 | | 62 | 45 |
| Gary | 3000 | 9 | 9 | 9 | — 1 | 19½ | 5 |
| Gentry | 31000 | 47 | 40 | 45 | + 5 | 80 | 26 |
| Geoquest | 500 | 45½ | 45½ | 45½ | | 100 | 45 |
| Gold Vally | 11200 | 20 | 15 | 16 | — 1 | 22 | 13 |
| Grand Prix | 1000 | 55 | 55 | 55 | | 75 | 55 |
| Grt Bear | 11300 | 47 | 44 | 45 | + 2 | 47 | 30 |
| Hertz | 500 | 45 | 45 | 45 | | 95 | 30 |
| Hilnd Quen | 25400 | 173 | 125 | 125 | —45 | 320 | 45 |
| Highld Star | 4500 | 31 | 28 | 28 | — 2 | 73 | 19 |
| Hitec | 13425 | 30 | 25 | 27 | + 1 | 35 | 25 |
| Hoko | 30500 | 58 | 55 | 58 | + 2 | 58 | 39 |
| Honda Mng | 1500 | 23 | 21 | 23 | | 28 | 8 |
| Hub | 500 | 16 | 16 | 16 | Unch | 25 | 15 |
| Junex | 18000 | 26 | 22 | 26 | + 1 | 30 | 17 |
| Juniper | 11000 | 25 | 14 | 25 | | 46 | 10 |
| Kandahar | 10500 | 15 | 13 | 15 | | 53 | 12 |
| Kariba Mn | 17925 | 51 | 36 | 51 | +16 | 75 | 35 |
| Keith Cop | 4000 | 7 | 6 | 6 | — 3 | 15 | 6 |
| Kendal Mn | 12500 | 26 | 20 | 20 | | 35 | 18 |
| Lion Mines | 7500 | 15 | 12 | 14 | + 2 | 31 | 12 |
| Lou Mex | 13700 | 50 | 47 | 47 | | 62 | 40 |
| Manox | 17000 | 18 | 15 | 18 | | 51 | 11 |
| Matador | 26000 | 15 | 12 | 15 | + 1 | 28 | 8 |
| Mcleod | 2000 | 4 | 4 | 4 | | 15 | 3½ |
| Millestone | 5500 | 20 | 18 | 18 | — 2 | 26 | 17 |
| Mns Dorad | 1000 | 55 | 50 | 55 | + 5 | 55 | 20 |
| Mntor Res | 2500 | 56 | 55 | 55 | | 59 | 16½ |
| New Denvr | 2500 | 10 | 10 | 10 | | 23 | 10 |
| New Denvr | 2500 | 10 | 10 | 10 | | 23 | 10 |
| Nomad | 1000 | 60 | 60 | 60 | | 80 | 41 |
| Nrthn Valy | 2500 | 10½ | 10½ | 10½ | | 24 | 7 |
| N Tungsten | 500 | 10 | 10 | 10 | | 32 | 10 |
| Nrthwind | 9000 | 15 | 12 | 12 | | 25 | 10 |
| Norwich | 3500 | 31 | 26 | 31 | + 3 | 38 | 24 |
| Olympian | 45500 | 25 | 22 | 23 | — 2 | 29 | 16 |
| Pan Arctic | 7000 | 27 | 25 | 25 | + 3 | 35 | 20 |
| Perry Rvr | 14865 | 140 | 135 | 135 | — 5 | 150 | 80 |
| Quest | 500 | 33 | 33 | 33 | Unch | 45 | 33 |
| Radi

# Common Market covers cheese

BRUSSELS (AP) — The European Common Market announced Friday it has suspended its subsidy on cheese exported to the United States. The action, taken in response to pressure from U.S. milk producers, will tend to raise the price of imported cheese for Americans.

The subsidy, which amounted to $15 to $32 per 100 pounds of cheese, was opposed by the National Milk Producers Federation of the United States, which regarded it as an unfair prop to foreign competitors.

A Common Market spokesman said the executive commission decided to suspend subsidies to head off U.S. assessments of additional duties to counter the subsidies.

Don Whyte
Needs Listings
Whyte & Gower
Oak Bay Properties Ltd.
2227 Oak Bay Ave.
592-2407



FREE
2,000 cubic yards of blasted rock.
Trucking charges only.
477-6964

—Colonist photo by Alex Barta

*McHaffie with one of small ferries his company designed*

## Industrial booster

# A practical path

By GEORGE GIBSON
Colonist Business Editor

The new president of the Greater Victoria Chamber of Commerce has chosen his path for his year in office. Robert McHaffie hopes that it is a practical one and from his statements he gives evidence of being a practical man.

For instance, instead of waiting for governments (i.e. taxpayers) to provide incentive grants to establish more secondary industry here, McHaffie would like to see some real effort put forth locally by those who profess to be concerned about the subject.

"I feel I have real support on this subject from the directors (of the chamber)," McHaffie said in an interview this week.

And McHaffie fully realizes that these things take time. He is first to admit that the chamber, and groups like it, have no real political or financial clout. In other words, they can't make things happen by themselves.

"Take that airport access road," he said. "We worked on that for three or four years and seemed to get nowhere. But suddenly, there it is, they're busy cutting through the new road."

"Who knows what effect our efforts had? But if we don't keep trying, who else will?" he asked.

The Victoria chamber now embraces almost 1,000 members, most of them running their own porivate businning their own private business.

McHaffie's own enterprise is a ship survey and design company. He employs 12 men, he said, and their combined salaries are "quite a bit more" than say 30 unskilled workers would be.

"There is all kinds of room here for other small businesses such as this," he said.

McHaffie also put in a plug for the present heavy industry here, saying that they provide a certain number of jobs for young people and we would be worse off from an industrial standpoint if they weren't here.

The new president is also highly in favor of our two big businesses — tourism and senior citizens.

"But there's got to be room for something more," he concluded.

## Fuel-saver

# Miss Purity brings $1

TORONTO (CP) — Miss Purity, an experimental car developed four years ago at the University of Toronto, has been sold for $1 to the National Research Council.

The 1970 co-winner of the 3,600-mile clean air car race from Boston to Pasadena, Calif., is powered by propane gas or electricity from 10 batteries or a combination of both and is capable of travelling 100 miles an hour.

The research council's engine laboratory is interested in specialized vehicles as a means of conserving fuel.


OPENING
IN COBBLE HILL
CHAPMAN ROAD
CABINET MAKER
NEW AND REPAIRS
PHONE 743-5869



LEASING
COSTS LESS
'74 BOBCAT $89
36 Month Lease
Standard Factory Equipped
SUBURBAN
MOTORS
3377 Douglas 386-6131
Dealer Licence D5904



ROYAL JUBILEE HOSPITAL
Position vacant for a
Confidential Records Clerk
in the personnel department.

Ability to work with figures and attend to detail essential.

Grade 12 Graduation and minimum 45 w.p.m. typing.

Previous computer input coding experience preferred. Salary $660.25 to $749.75, excellent fringe benefits.

Applications in writing to:
Director of Personnel,
Royal Jubilee Hospital
1900 Fort St. by July 17, 1974



SIDNEY

See this beautiful older home. Formerly a 16 guest rest-home. Ideal for large family, boarding house, or possible duplex. Full cement basement with 3 bedrooms, washroom, and ample storage. New hot water heating system and new roof. Entering from large front porch to living room with character and spacious dining room. The kitchen is large and well planned. 2 bathrooms and 3 large bedrooms. Upstairs provides you with 3 bright and spacious bedrooms and 2 more bathrooms. Situated on a double corner lot 100' by 110'. Closed-in double carport. View this choice property and make your offer on $64,800.

Bill Ratcliffe 656-4517
Gordon Homes Ltd. 656-1154



FOR SALE!

CO-OP SUITE ON OAK BAY WATERFRONT

This exclusive suite of approximately 1000 sq. ft. contains two bedrooms, one bathroom, spacious living area with magnificent water views and generous storage cupboards. Owners are moving back east. Terms available to reliable purchaser. Asking $58,500.

CADBORO BAY HOME

Well-built, 2- or 3-bedroom home with lovely view of bay. Situated on quiet road with other attractive, well-landscaped properties. Living and dining room of post and beam construction. Full high basement with second bathroom is suitable for further development.

EDMUND HIGGIN—477-9511
CADBORO BAY REALTY


## Edmonton money market

# Wood Gundy man there, too

EDMONTON (CP) — Wood Gundy Ltd. has opened a money market office here, the second to be established in Alberta this year.

Ray Richards of Toronto, manager of the firm's money market operations, said the "fantastic growth" of the province and the availability of both borrowers and lenders made success prospects good.

The money market basically brings people with money to lend on a short-term basis together with individuals or corporations that need money, he said.

Burns Brothers and Denton Ltd. of Toronto, announced the opening of their money market operation in Edmonton last May.

Richards said Alberta has been due for a money market for some time.

"In a sense Alberta has come of age and there is every evidence that it can happen here."

A spokesman for the business community said the advantage of the Alberta offices would be in terms of time.

"Until now we have had to deal with the Toronto market very early in the morning. But now we have a facility that will work with us all day," he said.


FORESTRY DRAFTSMAN

We require a forestry draftsman for our Nanaimo Forestry Headquarters.

This position will be of interest to individuals with a minimum of two years' experience working with forest cover maps, key maps and graphs, government survey plans and maps and aerial photography. Experience in the use of ink and leroy instruments is also required. A formal educational background in drafting would be beneficial.

An attractive salary is offered along with a full range of benefits.

Applicants are invited to forward resumes including experience, education and expected salary to:

R. J. Donaldson,
Placement Office,

MacMillan Bloedel

1075 West Georgia Street,
Vancouver, B.C. V6E 3R9.



UPLANDS–TUDOR–Five Bedrooms

Located on one of the quietest Upland streets, this 10-year-old home offers gracious living for the larger family. Designed for both formal and casual living with a living room 15'x25', dining room 14'6"x16'6', den 12'x12' (with fireplace and bookshelves), located at one end of house and family room 14' x 26' with old brick fireplace, 2-piece bathroom and 6'x14' children's games cupboard and 12'x19' billiard room at the other. Second or back stairway between the billiard room and family room. Family-style kitchen has adjacent laundry and 10'x12' dinette area. Upstairs: master bedroom en suite and walk-in clothes cupboard. Four additional bedrooms—one en suite with 3-piece bathroom. Central 5-piece bathroom, sewing room, each bedroom has a large cupboard wall. Secluded patio off the family room. Three-car garage, storage and exercise room above. Nearly an acre of easy-to-keep lawns, gardens and mature oak trees.
MLS 7315.

CALL DON WHYTE: 592-2407
WHYTE & GOWER OAK BAY PROPERTIES LTD.
2227 Oak Bay Avenue


## Avis limits free miles

MONTREAL (CP) — Avis Transport of Canada Ltd. said Friday it has dropped its unlimited-mileage policy for car rentals and will begin charging extra money after a customer has driven 100 miles. Its average customer drives less than 100 miles and will not be affected by the change, but the average mileage its cars register is increasing and "by increasing the cost to the high-mileage user, we can recuperate the decreased resale value of our cars and the growing maintenance charges," said executive-president Peter Thomas.

## BOND WEEK

# Promises, promises

TORONTO (CP). — Prices were generally lower in light trading on the Canadian bond market this week.

The short end of the market was off about 25 cents while mid and long-term, provincial and corporate issues were all down about one point.

Some dealers say the market trend is a reflection of the Liberal victory in Monday's federal election. One dealer said that the Liberal election promises will be expensive to fulfil.

Dealers also attributed the market drop to expectation of increases in prime lending rates, continuing inflation concern and a weak U.S. bond market.

Wayne Clendenning, economic adviser to dealer Richardson Securities of Canada, Winnipeg, suggests that there is a growing expectation that the peak in long-term rates is yet to come.

This will happen, he said, "possibly in late 1974 or early 1975 and even then, only a modest improvement could be expected unless the inflation rate has improved significantly."

Day-to-day money was available at eight per cent. Three-month treasury bills traded at 8.83 per cent, up from 8.77 per cent last week, and six-month bills at 8.98 per cent, up from 8.90.

★ ★ ★

*Yields*

| | Bid | Ask | Yield |
|---|---|---|---|
| **CANADA** | | | |
| 5½ Oct. 1-75 | 95.40 | 95.50 | 9.47 |
| 3¼ June 1-74-76 | 90.25 | 90.75 | 8.65 |
| 7 July 1-77-82 | 93.75 | 94.00 | 9.36 |
| 4½ Sep. 1-83 | 70⅛ | 70⅜ | 9.40 |
| 5¼ May 1-90 | 64.00 | 66.00 | 9.45 |
| 6½ Oct. 1-95 | 71.00 | 73.00 | 9.50 |
| **CPR** | | | |
| 5 May 15-77 | 88.50 | 89.50 | 9.24 |
| 4 Feb. 1-81 | 73.00 | 75.00 | 9.14 |
| 5¾ Jan. 1-85 | 74.00 | 76.00 | 9.4 |
| 5 Oct. 1-87 | 65.00 | 67.00 | 9.41 |
| **PROVINCIAL** | | | |
| Alta 7⅞ Oct. 15-89-91 | 81⅜ | 83⅜ | 9.90 |
| B.C. Elec 5 Aug. 1-86 | 61.0 | 64.00 | 10.25 |
| Man T 8¼ Aug. 31-90-92 | 81.00 | 83.00 | 10.35 |
| New B 7¾ Mar 1-94-96 | 76.00 | 78.00 | 10.30 |
| Nfld 8¼ Sep 1-80-92 | 88.00 | 90.0 | 10.50 |
| Nova S 7¼ Mar 1-89-91 | 75.00 | 77.25 | 10.10 |
| Ont 5¼ Apr 15-81-85 | 70.25 | 72.25 | 9.40 |
| Ont Hyd 7⅝ Apr 5-92-97 | 76.00 | 78⅛ | 10.10 |
| Ont Hy 8¼ Sep 15-92-97 | 81.00 | 83.50 | 10.10 |
| Que Hy 8¾ Jul 29-91-96 | 83⅞ | 85⅞ | 10.40 |
| Sask 6 Mar 1-85-87 | 70.50 | 72.50 | 9.85 |
| **MUNICIPAL** | | | |
| Met Tor 8⅜ Sep 15 1992 | 84.00 | 86.50 | 10.00 |
| **CORPORATION** | | | |
| 8⅛ Dec. 1, 1992 | 78.0 | 80.00 | 10.62 |
| Alcan 9⅜ Jan 2, 1991 | 88.00 | 90.0 | 10.68 |
| Bel Tel 8⅛ May 1 1994 | 78.00 | 80.00 | 10.55 |
| C.I.B.C. 7½ May 15, 1993 | Ret. | | Nov. 15, 1979 |
| | 88.25 | 89.25 | 10.15 |
| Con Gas 8⅝ Oct 15 1993 | 81.5 | 83.50 | 10.66 |
| Dis Cor 7⅝ Dec 15 1991 | 74.00 | 76.00 | 10.69 |
| Eaton Acceptance 8¾ Oct. 15, 1992 | 81.50 | 83.50 | 10.85 |
| International Nickel 8⅝ June 30, 1986-91 | 82.00 | 84.00 | 10.69 |
| Interprovincial PL. 8⅛ May 1, 1993 | 78.00 | 80.00 | 10.60 |
| Molson Industries close of same lot type. 8¼ Nov. 1, 1991 | 78.50 | 80.50 | 10.75 |
| Steinberg Ltd. 8⅞ July 3, 1993 | 81.00 | 83.00 | 11.03 |
| Toronto Dominion 7¾ Feb. 1 1997 | 74.50 | 76.50 | 10.49 |
| Union Gas 8¼ June 1, 1993 | 78.50 | 80.50 | 10.67 |
| Westcoast Trans. Ex. Wts 8½ Apr 15, 1993 | 79.00 | 81.0 | 10.90 |


THE AREA IS RIGHT—

And, you will welcome the quality, comfort and convenience of this Oak Bay home. This character home features a main floor area of over 1400 sq. ft. There are four bedrooms, 1½ baths, two fireplaces, two-car garage and only minutes away from Willows Beach. All for an asking price of $59,500.
Call now for appointment to view. Courtesy to all agents.
Jackie Waldron, 477-9638 Tom Evans, 652-2620

WATERFRONT MOTEL

Situated on busy thoroughfare and on 1.88 acres with almost 400 feet of water and road frontage. 11 units with kitchens and TV plus large main residence with 2,040 sq. ft. of living area and full basement — offers — possibility of duplex. Recently extensive renovations, excellent location and easy access from all road directions. Offered at a very reasonable price of $159,000.
For further details, please phone Joan Hopper, 652-3103.

IS IT IMPORTANT TO YOU?

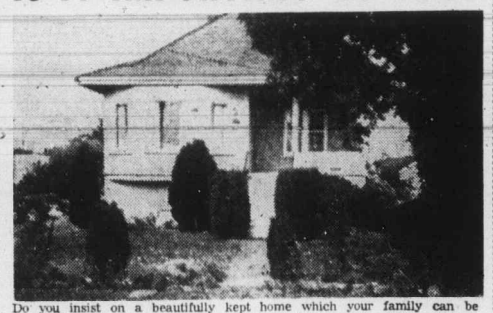

Do you insist on a beautifully kept home which your family can be proud of. If it is — it is also important that you see this particular home which has two large bedrooms on main floor, and two down. Also, the convenience of a large dining room, large kitchen, and double size garage on nicely landscaped lot. All for an asking price of $37,000. And all offers considered.
Tom Evans, 652-2620.

DOUGLAS REALTY
DRL
385-8784



VICTORIA PROVINCIAL GOVERNMENT EMPLOYEES CREDIT UNION

547 Michigan Street 382-5105
710 Broughton St. 385-1437
Glendale Hospital 382-5105

EXPECTED DROP IN TERM DEPOSITS — ACT NOW

ONE AND TWO YEAR TERM DEPOSITS 9¾%

Plan 24
The Credit Union Exclusive
Every dollar earns interest every day it is on deposit, withdrawals at any time.
6½%

60 DAY TERM DEPOSIT 10½%



INCREASE YOUR EARNINGS
($10,000.00 to $15,000.00 Per Annum)
EATON FINANCIAL SERVICES
in Eaton's Victoria Store
Requires
LIFE INSURANCE/MUTUAL FUND SALES STAFF
(Men-Women)

These positions will appeal to people who:
—ARE DISSATISFIED WITH THEIR PRESENT EARNINGS
—ARE AMBITIOUS AND POSSESS ABOVE AVERAGE INITIATIVE

Previous experience not necessary, as complete training is provided. Attractive salary, bonus and comprehensive company benefits.

PHONE
EATON FINANCIAL SERVICES
VICTORIA STORE 382-7141 (Local 323)

# Extra tourist a day keeps poverty away

If every tourist who visits Victoria could be persuaded to stay one extra day it would pump an extra $40 million into the local economy.

So said Don Nixon, manager of Greater Victoria Visitor's Information Centre, in an address to Victoria Rotary Club.

Saying that the tourist industry is responsible for 10 per cent of all wages paid locally, Nixon also claimed it was worth $660 million to the province in 1973 and $140 million to Vancouver Island.

He said Greater Victoria residents too often were unaware that many attractions, which they enjoy all year, would fold tomorrow if the tourist dollar were withdrawn.


5 Inch Continuous
GUTTER
in baked enamel
Takes care of itself for 20 years!
479-3232
FREE ESTIMATES
B.C. ALUMINUM
"The Name For Satisfaction"


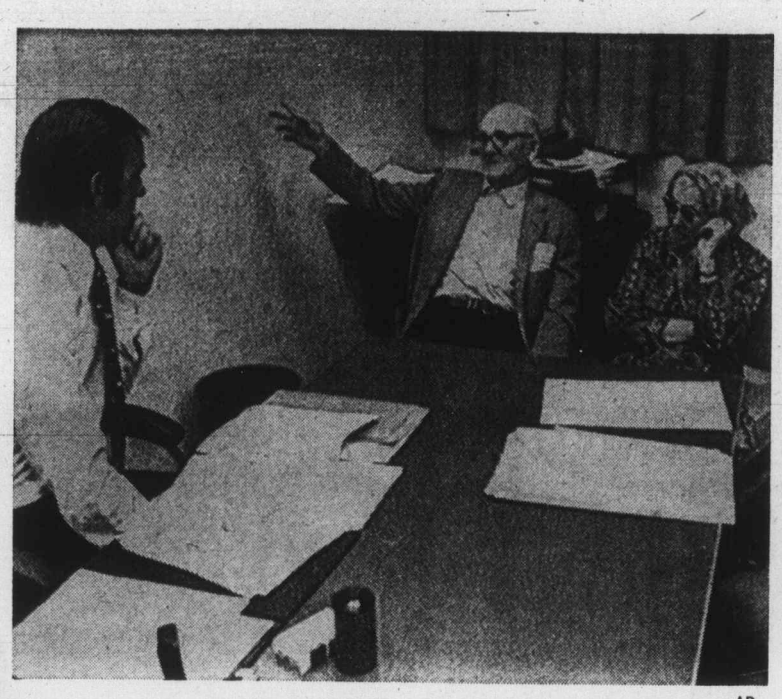

NEWLYWEDS Spencer Armstrong, 84, and 82-year-old wife Beulah explain plight to Fred Adams, U.S. social security official. They say regulations make them unable to pay $408 a month rent. —AP

*Elderly pair marry, lose benefits*

# No sin, no rent either

PORTLAND, Ore. (AP) — Spencer Armstrong and his bride lost $90 a month in Social Security benefits when they were married. But, said Armstrong, 84, the couple won't have it any other way.

"I don't care what anybody does to us, we're not going to live in sin," he declared.

Armstrong and his wife, Beulah, 82, found out this week their combined benefits from Social Security would be less than when they were single. And now, they said, they won't be able to afford their monthly rent.

Before they were married last April, the two received $412 a month in benefits. Now they get $322 a month, and the rent is $408.

What the elderly couple will do next isn't certain, with the single exception — "I never spoke nothing but the truth in my life nor did nothing wrong, not even run a red light," Armstrong said. "And I won't start now."

# Tory turns Socred

VANCOUVER (CP) — Former B.C. Conservative party president Peter Hyndman said Friday he has quit the provincial Conservatives and joined the Social Credit party.

In a news conference, the 33-year-old lawyer said he sees no future provincially in the Conservative party.

Since losing the North Vancouver-Capilano provincial byelection as Conservative candidate last Feb. 5, Hyndman said, he has been discussing the switch with Social Credit leader William Bennett.

He said he has held many private and personal discussions with Bennett since March of this year, but he denied a claim by B.C. Conservative leader Scott Wallace that Bennett had promised him a cabinet post in any future Social Credit government.

Hyndman said he intends to seek the Social Credit nomination in West Vancouver-Howe Sound, where as a Conservative candidate he lost out to Liberal MLA Allan Williams in 1972, in the next provincial election.

Hyndman said he intends to remain a federal Conservative while he works for Social Credit provincially. He said he expects to continue sitting on the B.C. Conservative party's board as past president, but only on federal matters.

The decision on whether he should continue sitting on the board, he said, will be up to the current B.C. Conservative president, Tony Saunders.

# Lion manure hot stuff for keeping deer out

IRVINE, Calif. (UPI) — There is a big market for lion manure.

Or at least so says Lion Country Safari, which maintains it got into the business by accident but the sideline is proving surprisingly profitable.

It all began two weeks ago when Charles Culp, a retired executive, had an idea to cope with the deer who come down at night from the mountains to eat his garden in Laguna Beach. He had tried everything else, Culp said, when it occurred to him that lion dung might not only make a good fertilizer, it might repel the deer, who presumably would not want to frequent a neighborhood with traces of recent occupation by a lion.

He asked if he could buy manure from Lion Country Safari, a private wild animal park between Los Angeles and San Diego, best known as the home of the late Frazier, the geriatic Casanova of the lion world.

The park sold him manure — with 130 lions, it has no supply problem — at $5 a 50-pound bag.

The publicity given the sale — and Culp's endorsement that it works — has brought orders flooding in, a park spokesman says.

"This all began somewhat lightheartedly," he said, "but now station wagons and pick-up trucks arrive daily" to buy manure.

Mail inquiries have come from throughout the nation, the park said, naming some of the interested buyers. The most distant query came from Mrs. E. L. Stone of Manchester, Mass., who asked when the lion manure would become commercially available.

Culp, who began it all, says he is delighted with the product.

"My day lillies are now coming up nicely, and I'm starting to see blossoms on my squash and cucumber — something the danged deer never permitted before," he said.

The only sour note came from Mrs. Culp. "The stuff smells so bad," she said.


MEAT SALESMAN
Experienced in H.R.I.
Sales for Victoria and District
Starting Salary $200.00 and up per week
plus Company Benefits.
Victoria Press Box No. 70

MADAME SYLVANA PREDICTS IN
FUTURE
all the smart people in Victoria will come to 1920 Oak Bay Ave. for quality workmanship
CAPITAL CITY CARPET AND LINO
598-4411
Free estimates available
. . . and she's always right!

TAKLA FOREST PRODUCTS LTD.
Fort St. James, B.C.
Millwrights and Welders
Takla Forest Products, Fort St. James Division, requires millwrights and welders for our large sawmill, planer, veneer complex.
Experience in the forest industry would be an asset but not essential. Top union wages with an excellent Company paid health, welfare and pension plan.
Fort St. James is a growing community located on the southern tip of Phoenix Stuart Lake.
Apply in confidence, giving full resume to:
K. Coxe,
Assistant Personnel and Safety Supervisor,
Takla Forest Products Ltd.,
P.O. Box 254,
Fort St. James, B.C.
VOJ 1PO.

Mr. Big 'n Tall
SPOTLITES
Government and Johnson
Victoria
388-5933
SALE
Suits and Sport Coats
20% to 50% OFF
Chargex Mastercharge American Express

DON'T STRAIN YOURSELF!

JACK MILLER
Moving is no easy job.
Save yourself the hassle! Call the experts, Dowell's. In the business since 1920.
Long distance is our specialty.
"Remember, we move families . . . not just furniture"
ALLIED VAN LINES
DOWELL'S MOVING & STORAGE
630 Esquimalt Rd. 384-7191

TUESDAY SPECIAL
1 DOZ. EGGS, Gr. A Large
1 LB. SLICED BACON
BOTH FOR $1.69
We Reserve the Right to Limit Quantities
GRAHAM MEATS
The Brand Of Quality
• LONGHORN • DUNCAN • OAK BAY
Feltham and Shelbourne • 2044 Oak Bay Avenue

HAPPY VALLEY FARM
Ninety-one desirable acres just sixteen miles from Victoria.
—30 acres approx. meadow
—200 fruit trees
—streams and ponds
—wild life
—sweeping views
numerous building sites
—ideal for horses
—older home with five bedrooms
—price $250,000 (offers and terms)
—Peter Nash 598-3321 or 592-3473
JACK MEARS
OAK BAY REALTY LTD.
2194 OAK BAY AVENUE

SIDNEY EXECUTIVE HOME


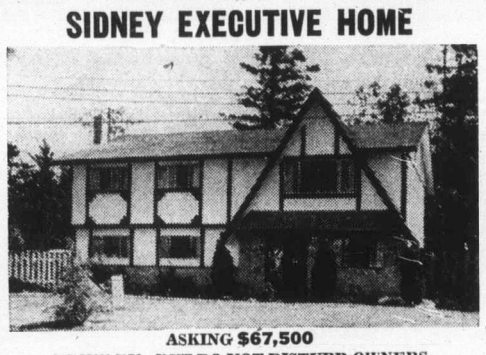


ASKING $67,500
DRIVE BY—BUT DO NOT DISTURB OWNERS
2033 LINDA PLACE
This attractive bsmt. entry tudor home offers: 4 bedrms. den, games room with fireplace, kitchen with built-in oven and dishwasher, large formal living room with "L-shaped" dining area, plus a very casual secluded sundeck. Ample parking facilities and fully fenced landscaped lot. To view this MLS, call:
BILL KNOWLES
D F Hanley Agencies Ltd.
385-7761 Anytime

GORGE AREA PROPERTIES
(A) A lovely 2 BR home, fireplace in LR plus dining area. Fully renovated including wall-to-wall carpeting and new light fixtures. Note the new 16 by 12 sundeck looking over the tidy rear yard. This home is empty and I have a key. Drive by 2980 Dysart Road and if you like the outside please phone and I'll show you inside.
Asking $41,900, will present all reasonable offers
JIM AMES (24 HRS.) 386-7545
(B) 690 Ker Ave. at the end of Dysart Road, charming one bedroom bungalow with drive-in garage and extra storage. Quiet secluded area. Owner anxious to sell.
Asking $33,900
All reasonable offers will be presented
Please phone for an appointment to view
JIM AMES (24 HRS.) 386-7545
ISLAND HOMES LTD.
2504 DOUGLAS STREET
BUS. 386-7545

SUNNY SALT SPRING ISLAND WATERFRONT


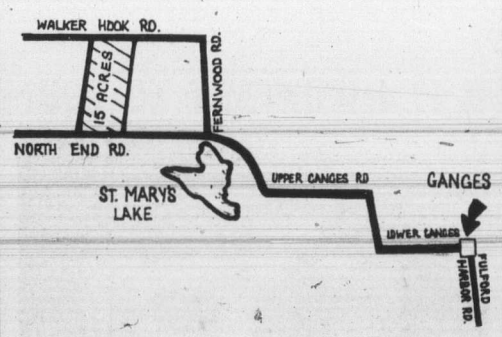



OVER 15 ACRES FRONTING ON TWO ROADS
This includes seven acres which are zoned commercial. PLUS FOUR COMPLETE fully furnished houses (three two-bedroom and one one-bedroom) in immaculate condition, rented on a year round basis for approx. $6,000 per annum. Great opportunity for further expansion or increased revenue during tourist season. Approx. one-third down and vendor will carry balance at reasonable rate of interest. Price: $98,500. MLS 6080.
*Look for National Trust signs on Walker Hook Rd.
National Trust
ESTABLISHED 1898
DON CLARK
MIKE RUSSEL
388-5451 (24 Hrs.)

Simplicity . . . Responsibility
Facilities
A local firm with a long tradition of personal service
The Name Is Assurance
McCALL BROS
FUNERAL CHAPELS
1400 Vancouver Street, 385-4465


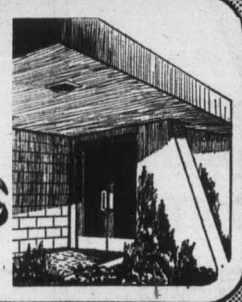


PARK PACIFIC
VICTORIA, B.C.
Harbour Towers
Winchester Court
The Aquarius
The Oak Bay Mall
Brookside Manor
The Lord Harley
The Anchorage
The Seaport
The Mt. Tolmie Ridge
The Devon Oaks
The Uplands Gate
AND NOW
We Proudly Present
KENSINGTON TERRACE
(at Quadra and Inverness)


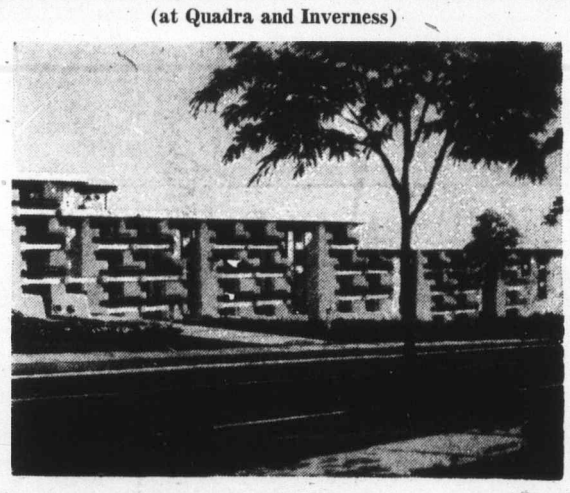


An Exciting New Concept of Luxurious, Self-Owned Apartment Homes in a Treed Setting
★ 35 Sold in First Two Weeks on Display
★ 10¼% - 10½% Financing
OPEN FOR YOUR INSPECTION, 2:00 - 9:00
Our Charming Hostesses Will Be Pleased to Show You Around
—wall-to-wall carpets
—all suites fully soundproofed
—hydro therapy pool
—sauna exercise room
—billiard room
—entertainment lounge
—workshop and crafts room
—rooftop sundeck
—large private sun patios
—frost free 30" coloured refrigerators
—deluxe dishwashers
—Automatic range
—Wall-to-wall indoor-outdoor kitchen carpet
—full security protection package
—two elevators
—superior interior decor

| | | |
|---|---|---|
| bachelor | from | $19,000.00 |
| 1 bedroom | from | $24,500.00 |
| 1 bedroom and den | from | $28,000.00 |
| 2 bedroom | from | $29,500.00 |
| 2 bedroom and den | | |
| 3 bedroom | from | $41,500.00 |

★ In your own interest look at our luxurious apartment homes and compare.
★ For further information or for appointment to view, please call:
Kensington Terrace, 383-7444
AT "KENSINGTON TERRACE—IT'S YOUR TURN TO LIVE"
Park Pacific Investments Ltd.
383-4124
or J. B. Young, res. 592-3234
Trade in your present home or we will offer you a guaranteed sale.

# Decidedly D tops field in Longden Handicap

VANCOUVER (CP) — Decidedly D, who hadn't been out of the money in five stakes starts this season, got back into the winner's circle in impressive fashion Saturday at Exhibition Park by taking the $10,000-added Johnny Longden '6000.'

And presiding in the winner's circle after the race was Longden himself.

The legendary jockey, who rode his 6000th winner at Ex Park nine years ago before retiring, flew in from his California home with wife Hazel for the race named in his honor.

Decidedly D, who won the B.C. Derby two years ago, opened his five - year - old campaign at Ex Park May 4 with a victory in the Lansdowne Handicap.

After that he collected second money once and was third three times. He was always knocking at the door — and in the Lansdowne it opened again.

Decidedly D had a 1½ length margin at the wire, covering the 1⅛ miles in 1:51 4-5.

The $7,052 winner's share of the purse brought his earnings to $19,319 for the season.

Decidedly D paid $9.10, $4.50 and $3.00. Blue Thumb, who had to survive a claim of foul by Frank Barroby aboard show finisher Love Your Host, paid $5.60 and $3.80. Love Your Host paid $2.70.

The 9587 fans on hand for Saturday's 10-race card wagered $790,284.

First race — $1,850, claiming, three-year-olds and up, one and one-sixteenth miles.
Regal Joy (Brownell) $21.80 $9.30 $5.00
Zorba (Sanchez) 4.70 3.10
Horrify (Chabara) 3.60
Also ran: Austin Taybush, Airita King, Flames Delight, No No Mac, Hyperion's Gain, Le Coq du Nord, Mix the Martini. Time 1:49 3-5. Quinella paid $44.30.

Second race — $2,300, maiden, two-year-olds, six furlongs.
Me Navaho Brownell) $21.40 $10.30 $4.90
Royal Calling (Chabara) 13.10 8.30
Pampas Host (Barroby) 4.50
Also ran: Grande Riot, Comic Tom, Delta Bay, Khafare, Sonic Ray. Time 1:15 3-5.

Third race — $2,500, claiming, two-year-olds, six furlongs.
Johnny Two Dance (Sanchez) $6.30 $4.40 $3.90
x-Stratusfaction (Cuthbertson) 5.50 5.80
x-Starlight Run (Gibson) 5.50 5.80
Also ran: Garibaldi, Shango Man, Costarule, Pacific Ruby, Frost Crystal, Apache Power. Time 1:41 1-5.
x-an entry.

Fourth race — $1,850, claiming, four-year-olds, one and one-sixteenth miles.
Black Dave (Colangelo) $9.80 $5.10 $3.70
Off Proud (Sanchez) 3.50 2.90
Prince Double (Chabara) 4.00
Also ran: Sheila's Diamind, Miss Shar Lea, Marni Dee, Traveling Mist, Steady Eddy, Kensington Drive. Time 1:49 3-5. Exacta paid $39.70.

Fifth race — $3,150, allowance, three-year-olds, one and one-sixteenth miles.
Bendaway (J. Arnold) $9.30 $4.90 $3.40
Embeegee (Cuthbertson) 5.50 3.20
Successful Flight (Sanchez) 3.20
Also ran: Titan's Lodge, magic Blue, Sunrise Belle, Sweet Willie Brown. Time 1:48.

Sixth Race — $2,700, claiming, three-year-olds and up, six and one-half furlongs.
Winnikim (J. Arnold) $36.00 $13.90 $7.60
Faithful Joyce (Walker) 8.30 6.40
Squaw Hall (Gilbert) 4.80
Also ran: Union Valley, Daisey's Shadow, Leigh Erin, Scarlett Sky, Konni Lake, Rumrunner Babe, Grey for Sure. Time 1:19 4-5. Exactor paid $341.80.

Seventh Race — $3,500, allowance, three-year-olds, one and one-sixteenth miles.
Trustwood (J. Arnold) $12.30 $6.30 $5.40
Careme (Carter) 6.70 6.80
Our Diamond (Wolski) 8.50
Also ran: Dark Monkey, Avec Plaisir, Love for Pappa, Victorian Host, Ole Par, Regal Perch and Sinful Pat. Time 1:47 4-5.

Eighth Race — $4,750, allowance, four-year-olds and up, one and one-sixteenth miles.
Donald's Secret (LeBlanc) $21.70 $9.20 $5.10
Winning Wonder J (Walker) 5.60 3.50
Brandy Magic (Sanchez) 3.70
Also ran: Nine O'Clock Gun, Antrim Lad, Dieppes Victory, Hallman, Cointreu's Prince, Caliph's Secret. Time 1:46 4-5.

Ninth Race — $10,000, handicap, three-year-olds and up, one and one-eighth miles.
Decidedly D (Cuthbertson) $9.10 $4.50 $3.00
Blue Thumb (Smith) 5.60 3.80
Love Your Host (Barroby) 2.70
Also ran: Hunechin Chief, Winning Charge, Spring Street. Time 1:51 4-5.

Tenth Race — $2,700, claiming, three-year-olds and up, one and one-eighth miles.
Ardent Runner (Chabara) $12.50 $5.40 $3.80
Avon Fleet (Travers) 7.90 3.40
Charles Dore (Frazier) 3.30
Also ran: Sir Darcy, Old Times Again, Torid Tracy, Open Stock, Oat Man, Rimram, Big and Good. Time 1:54 4-5. Quinella paid $40.
Attendance: 9587. Mutuel handle: $790,284.

## ENTRIES

FIRST RACE — Claiming, $1,750, for three-year-olds, six and one-half furlongs:
Flex Twister (Travers) 117
Uncle Chester (Sanchez) 117
Regal Leo (Brownell) 117
Tipperary County (no rider) 122
High Farlar (leBlanc) 117
Winning Don (Combs) 117
Northern Express (R. Arnold) 117
Rough Draft (Arnett) 112
Robins Call (Carter) 112
Flying George (Chabara) 117
Also eligible:
Magic Rain (Chabara) 117
Blount Landing (Combs) 117
Solar Switch (Salas) 117
Colonel Raine (Combs) 117

SECOND RACE — Claiming, $2,050, for two-year-olds, six furlongs:
Tompion T (Chabara) 115
Hard Choice (Salas) 115
Duke Road (Gibson) 115
Major's Price (Colangelo) 115
New Router (Brownell) 115
Magic Magog (Estapper) 115
Mr. Manor (no rider) 115
Third Balcony (Olguin) 115
Top Tiger (LeBlanc) 115
Cottonwood Canyon (no rider) 115
Also eligible:
Mr. Candyman (Chabara) 115
Jack's Crystal Ball (Chabara) 115
Manpower (R. Arnold) 115
Music Theme (J. Arnold) 115

THIRD RACE — Claiming, $1850, for three and four year olds, mile and one-sixteenth:
Golly Belle (Broomfield) 111
Sunset Road (Olguin) 116
Malibu Ruler (no rider) 119
Pronce Craig (Smith) 116
Danskes Girl (Wolski) 108
Adam Ben Adam (Walker) 103
Grand Enterprise (Frazier) 119
Descansado (no rider) 111
Charlesville (no rider) 119
Copper Mountain (J. Arnold) 119
Also eligible:
La Belle Rouge (Dube) 109
Twilight Romance (Carter) 109
Multi Lea (J. Arnold) 112
Kiss the Wind (Gibson) 114

FOURTH RACE—Claiming, $2250, for three year olds, Canadian, mile and one-sixteenth:
Native Boy (Wall) 122
Mr. Good Life (no rider) 122
First Contact (J. Arnold) 117
World Statistics (Cuthbertson) 122
Rockabar (Salas) 122
a-Chief Star (Sanchez) 117
Stormy Don (Frazier) 122
Turin Queen (Combs) 117
Judaway (D'Amours) 112
Isaplo (Brownell) 122
Also eligible:
Jayabala (Colangelo) 117
a-Half Asleep (Sanchez) 112
Successful Road (Cuthbertson) 122
a — J. Simpson entry.

FIFTH RACE — Claiming, $2,500, for 3-year-olds Canadian, six and one half furlongs:
Qualitys Image (Walker) 110
Ballyraine (Frazier) 115
Willow Waltz (LeBlanc) 115
Storm Princess (no rider) 115
Brushy Bottom (R. Arnold) 120
Seftons Oro (Combs) 120
Royal Galaxy (Arnett) 115
Lefarge (J. Arnold) 115
Darch (Colangelo) 120
Second Perch (Carter) 115
Also eligible:
Madeokeha (Frazier) 115

SIXTH RACE—Claiming, $2,900, for 3-year-olds and up, mile and one sixteenth.
Neily Schmidt (Estapper) 119
Lord Bug (Frazier) 119
Treasure Mil (Combs) 114
Young Hopeful (Sanchez) 120
Royla Alder (Wall) 115
Craifdell (Wolski) 117
Whistlin Wise (Carter) 111
Sails and Sunset (LeBlanc) 115
Without End (Walker) 112
Gentle Sphere (R. Arnold) 120
Also eligible:
Avon Fleet (Travers) 110

SEVENTH RACE — Claiming, $2,950, for three-year-olds and up, six and one-half furlongs:
Rugged Campaigner (Frazier) 122
Flashy Form (Wall) 116
Double Circle (LeBlanc) 119
Citizens Award (Cuthbertson) 119
Jananger (Gilbert) 116
North Arrow (Sanchez) 122
Cockle Berry (Carter) 117
Spooky Lukey (Gibson) 117
Deception Pass (J. Arnold) 116
Rishalee (Brownell) 119
Also eligible:
Solar Sweep (Travers) 119
Nafanya (R. Arnold) 111
Way of Hope (Sanchez) 116

EIGHTH RACE — Allowance, $4,550, for three-year-olds and up, six and one-half furlongs:
Harkerson (Sanchez) 118
Proud Bird (R. Arnold) 118
Island Drifter (Frazier) 122
Danny Go Lightly Cuthbertson) 118
Mr. Criterion (Salas) 115
Keep Your Promise (Smith) 118
Easter Search (Colangelo) 118

NINTH RACE — Claiming, $2,500, for three-year-olds and up, six and one-half furlongs:
No Detail (D'Amours) 114
Zircono (LeBlanc) 116
Haig E (Cuthbertson) 116
The Pipe King (no rider) 119
Jim Gatus (Chabara) 115
New League (Carter) 112
Four Partners (Sanchez) 122
Scarlet Fox (Wall) 114
Dr G G Mac (Brownell) 116
Choice Lad (Frazier) 119
Also eligible:
Jordans Turn (Carter) 117
Tophen (Frazier) 119
Cheeky Neke (Smith) 119
Jet Propelled (Salas) 122

# Seven Victorians post track wins

NEW WESTMINSTER — Three competitors representing the Victoria Track Club were among the seven Victoria winners Saturday in the opening day's events of the two-day B.C. midget and juvenile track and field meet at Bear Creek Park.

In the midget-division high jump, Diana Rose of VTC and Mark Nyhoff of VTC were the winners. Miss Rose, who was third in 200-metre hurdles, won with a leap of five feet, three inches while Nyhoff jumped six feet, one inch for the victory. Teammate John Phillips was third with a jump of six feet even.

Tim Page was the other VTC winner, taking the senior-invitational 100-metre event in the time of 11.2 seconds. VTC's Brian Thomas was second in 11.5 seconds.

Kathy Weich and Tom Michell of Victoria Mercuries, Nikki Webb of Esquimalt Athletic Club and Jonathan Smith of Victoria Flying "Y" were the other winners from Victoria.

Miss Weich and clubmate Cheryl Blevins both had a time of 12.5 seconds in the juvenile women's 100-metre event but Miss Weich was judged the winner.

Michell took the juvenile men's 400-metre event with a time of 49.8 seconds.

Miss Webb beat Victoria's Bev Cox, running for Vancouver Olympic Club, in the senior women's 400-metre race.

Smith captured the midget men's 1500-metre run in the time of 4.15.3 minutes. Kevin Kendall of the Mercuries, with a time of 4.17.1 minutes, finished second.

Other good showings by Victoria athletes were by Wendy Davies of the Flying "Y", second in the 200-metre midget girls hurdles; Mercuries' Ulla Hansen, third in the 1500-metre midget girls event; Tom Griffin of Mercuries, third in juvenile men's 1500-metre run; and Robin Love of Mercuries, third in the juvenile 100-metre event.


WESTERHAM ESTATES LTD.
382-6151

ACREAGE
4.6 Acres Sooke — $27,900
218 Acres Metchosin — $327,000
24 Acres Mill Bay — $84,000

CONDOMINIUMS
1 and 2 Bedrooms from $24,900 - $62,500

APARTMENTS
25 Suites Fairfield — $362,500

Office Accommodation
Pandora Avenue — $175,000

T. B. Batey 592-4607
K. E. Dickson 477-1683
J. F. Dobson 658-8837
V. M. Smith 477-1964

PROBATION OFFICERS
BRITISH COLUMBIA CORRECTIONS BRANCH

For those who are interested in being trained for a career as Probation Officer and can meet the following qualifications:
1. Canadian citizen;
2. Resident of B.C. for 1 year prior to acceptance for employment;
3. Graduation from a recognized university (if you do not have a degree from a university of recognized standing—you need not apply);
4. Preference will be shown to those with some experience in related work;
5. Willingness to serve anywhere in the Province of British Columbia.

Submit your application to:
Personnel Officer—Corrections,
1820 Blanshard St.,
Victoria, B.C.
V8V 1X4

Application forms may be obtained at the above address or at the Canada Manpower Center, Professional Division, 1415 Vancouver Street, Victoria, B.C.

COMMERCIAL BLDG.
EXCEPTIONAL POTENTIAL
RETAIL, WAREHOUSE, OFFICES
PRIME LOCATION

Never before on the market. 2 storey, solid block construction. 5 Blocks from City Hall. Over 14,000 sq. ft. lot, 4,300 sq. ft. of potential office space on 2nd floor. Excellent traffic street. This is an exceptional investment. Full price only $325,000. View by appointment only to qualified purchasers. ⅓ down payment, balance to vendor, to good covenant.

Call:
BRYON JEEVES
385-7761 Anytime
D F Hanley Agencies Ltd

BRAND NEW — $47,900

Excitling new 3-bedroom, full basement home only 10 minutes from town. En suite, floor to ceiling fireplace, wall-to-wall carpet! Loads of cupboards and a dishwasher included. Act now, this home won't last!
BOB GARSIDE
ALL TOWN REALTY 477-6973

University of Victoria
continuing education
For Engineers, Lawyers and Scientists (from non-Biological disciplines)
in Federal and Provincial Government Departments with Professional Responsibilities for
Environmental Management and Pollution Control

Announcing an Intensive Short Course in
ENVIRONMENTAL MARINE BIOLOGY
(Full Programme August 18-31
Monitoring Section Only, August 25-31)
BAMFIELD MARINE STATION
For further Information Please Contact
DIVISION OF CONTINUING EDUCATION
University of Victoria, P.O. Box 1700, Victoria
"L" Building, 477-6911, Local 802

Realtor of The Month

JUDY JOHNSON
Block Bros. Realty on Blanshard are pleased to congratulate Judy Johnson for her excellent service to clients and sales production for June 1974. Judy is a very experienced and competent professional realtor. Whether buying or selling you may have and be assured of professional service.
BB 386-3231

Clarence House
139 Clarence St.
1250 Sq. Ft.
LUXURY HOMES
Steel and Concrete construction.
Only 4 units per flr.
Magnificent views.
All units— 2 bedrooms, 2 bathrooms.
Indoor pool, sauna and swirl pool.
Priced from $52,000
Open Daily 2 - 4:30 and 6:30 - 8 p.m. except Sunday.
PACIFIC STRATA SERVICES LTD.
201 - 727 Johnson St.
386-2437

BOOK NOW . . .
Banquets, Receptions, Parties, etc.
from 25 to 1100 people
STARDUST
385-1031

WATERFRONT GEM
$62,000
A rare and delightful offering situated within 3 miles of city centre. The beautiful view, wharf, boating and wildlife that visits regularly all combine to provide the living pleasure the city is famous for. The spotless 6-room bungalow includes a large living room with open fireplace and master bedroom with bathroom en suite. Additional basement rooms are there to take care of visiting relatives and grandchildren. Clear title can be given. A terrific find for the retired couple or small family. Exclusive listing. For appointment to view call
MR. YELLS, 388-4271
Res. 383-5039

J. H. WHITTOME & CO. LTD.
706 Fort Street

APPOINTMENT

FRANK DREW SYD BURGESS

Cornell Chevrolet Oldsmobile Cadillac are pleased to announce the appointment of Frank and Syd to our sales staff, selling our complete line of new cars, Chevy trucks and OK used cars. To their many friends and customers we invite you to drop in and say "Hello" anytime at Cornell Chevrolet Oldsmobile Ltd., 3050 Douglas Street across from Mayfair.
(Dealer Licence 5388)

RITHET AGENCIES LIMITED
Real Estate
General Insurance
Life Insurance
Mortgages
Property Management


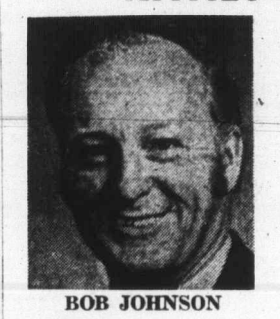

BOB JOHNSON WALLY MICHAELS
Mr. Johnson and Mr. Michaels would be pleased if their clients would contact them at their new location.
PHONE 382-4251
714 FORT STREET

PARK PACIFIC INVESTMENTS LTD.
is pleased to present these exceptional
NEW LISTINGS:

NEW SPLIT LEVEL — ROCKLAND AREA
A beautiful 3-bedroom, 3-bathroom home at 744 Pemberton. Plush carpet throughout, over 2,000 sq. ft. finished, including rec. room with fireplace. Very realistic at $79,900.

ROCKLAND LOT ASKING $29,900
Only half a block from Government House. Partial city and mountain views. 60'x124' average. An exceptional building lot.

6 NEW HOMES GORDON HEAD
On a nice cul-de-sac. 3 bedrooms, 1½ bathrooms, full basement. Priced from $52,900 to $54,900.

3816 KREMLIN — GORDON HEAD
An immaculate 2 or 3-bedroom home, with separate dining room, new eavestroughs and roof. On a beautifully landscaped lot. Priced at $44,900. MLS 8065.

2-BEDROOM CONDOMINIUM — FAIRFIELD
1,100 sq. ft. of luxurious living. Large rooms with en suite off master. A real charmer at only $41,900.

REVENUE HOME FAIRFIELD $59,900—TERMS
Two self-contained suites, seven light housekeeping rooms. Drive by 1252 Oscar.


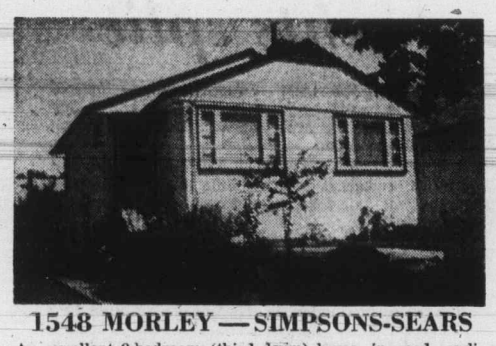


1548 MORLEY — SIMPSONS-SEARS
An excellent 2-bedroom (third down) home, in good condition. Quiet cul-de-sac. Priced at $42,900.

to view any of these fine properties, please contact:
JIM WEST Res. 382-1145
383-4124 (24 hours)
ROBERT YOUNG Res. 477-8749

## jim tang

JOHN HAMILTON has completed his European sight-seeing trip and has been working out with **Philadelphia Eagles,** who took him as their second goalkeeping pick in the National Lacrosse Association draft. **Jack Blonda,** general-manager of the Philadelphia club said during his Victoria visit last week that while the young Victorian may not play for his club this season, he is held in high regard and figures to be an NLA performer next season ... and with the NLA all but certain to add four clubs for 1975, Western Lacrosse Association teams are certain to lose some of their better players. And it's quite likely that some of the best of the West Coast juniors, who have to wait until they're 21 to graduate to the WLA, will get NLA offers ... the calibre of football on display in the first televised World Football League game was just about what could have been expected, but the announcers were more than a bit guilty of over-selling ... as for attendance figures, the ones that would tell the story would be the count of fans who pay full ticket prices . . . with **John Esaw** now operating as a CTV vice-president, the network's football telecast team will have **Pat Marsden** doing the play-by-play, ex-Victorian **Bill Stephenson** as host and ex-quarterback **Wally Gabler as** the analyst ... the appointment of Marsden as announcer reminded Toronto-columnist **Jim Proudfoot** about the time a nervous **Dan Kelly** did his first CFL telecast — "The whistle blows, there's **Moe Racine** running up to the ball, he kicks off, and, ladies and gentlemen, the ball game is OVER" will long be remembered as Kelly's opening sentence ... Esaw's next project is to try and get set nights for football telecasts, something similar to the NHL, which telecasts nationally on Saturday and Wednesday nights during the season. Esaw's idea is a good one, figuring to increase the size of the audience ... **Jim Ranson** informs that Pauline Beech of Prince George won the Hawaiian trip for two which was the main prize in the Swim-a-thon fund-raising for the B.C. section of the Canadian Amateur Swimming Association...

★ ★ ★

PETE DUNCAN, who signed a pro contract in 1970, is doing so well this season that **Kansas City Royals** just might bring him up for a major league chance before the season ends. The Victoria righthander, who was 1-1 with five saves for **Omaha Royals** as of a week ago, has already moved up two notches this season. He started with the San Jose club of the class A California League, earned a chance with Jacksonville of the class AA Southern League, and then went to the AAA American Association after producing a 4-1 record and a 1.67 earned-run average ... European countries, particularly East Germany, are anxious to send track and field teams to Canada next year as part of their preparations for the 1976 Olympic Games in Montreal. Russia, West Germany, Poland and Great Britain are also interested. The East Germans are trying to arrange to send their women's team for a meet with Canada and the U.S. ... as of yesterday, none of the 10 leading hitters in the National League led at their positions in the fan all-star poll ... **Lu Liang-Huan** gets this vote as the most pleasant-looking fellow in sport. That engaging smile the little Chinese golf pro is always wearing seems to put everything in perspective. If he could win a major tournament or two, he'd become just as popular as **Arnold Palmer** ... and congratulations to **Sandy Harper** for his impressive win in the B.C. junior golf championship. The 17-year-old Nanaimoan is having a great season and has to be rated as a threat in the Canadian championship . . . It was surprising to read that in 50 years of major league baseball in Yankee Stadium only 21 home runs were hit into the left-field bullpen ... **Doug Good, Dick Fisher, Hugh Thorburn** and **Colin Nicholls** couldn't have known the flap they caused when they telephoned from Vancouver last week in an effort to settle a discussion which found no one able to come up with the name of the horse cowboy-star **Buck Jones** used to ride. The matter was, of course, turned over to **Bruce Lowther**, and he came awfully close to becoming a failure. The first answer, not from Bruce, was Wildfire, but Bruce wasn't certain, and 48 hours later, with co-operation of the reference department of the Victoria Public Library, came up with the answer. The name of the steed was Silver ... incidentally, it was somewhat the same group which phoned long distance at about 2 a.m. one day last year to try and find out the name of the horse ridden by **Ken Maynard** in his movie days. Makes you wonder, doesn't it?

★ ★ ★

VANCOUVER BLAZERS are certainly determined to become a World Hockey Association power. They've lost out on **Bill Goldsworthy,** but they're still in the hunt for **Phil Esposito,** and, eastern reports say, they're wooing defenceman **Jim Schoenfeld** of the **Buffalo Sabres** ... it appears that **Edmonton Eskimos** didn't save all that money by leaving their veterans at home for that pre-season game in Vancouver. It's now reported that the new agreement between the CFL and its player association calls for all holdover veterans to be paid $100 for each preseason game even if they don't play ... just before they suspended him last season, **Boston Bruins** had arranged to trade **Derek Sanderson** to **California Golden Seals** and were given a choice of three players in return. They had decided on **Walt McKechnie,** but the suspension killed the trade. The Bruins eventually got McKechnie in a more-involved deal, but this time Sanderson got what he wanted and wound up with **New York Rangers** while **Jim Neilson was** shunted off to the National Hockey League's Siberia ... **Dave Keon** may be past his prime now, but he remains skating proof that it's not necessary to be a thug to succeed in hockey. In 14 NHL seasons, the five-foot nine-inch 160-pounder has scored 349 goals and made 450 assists while being one of the top defensive forwards. He seldom fails to take his man out, but in 948 games he has drawn only 71 penalty minutes. And his one major penalty came last season ... **Sorel Black Hawks** of the Quebec Junior Hockey League scored the astounding total of 620 goals in 70 league games last season. They allowed 301 goals, but while their games produced an average of 13 goals, it was only slightly above the league average. It all left **Michel Deziel** as perhaps the most-frustrated player in hockey. He managed 237 points, but didn't win the scoring championship. It went to teammate **Pierre Larouche,** the Sorel centre getting 251 points although missing three games ... Australia isn't really a soccer power but midfielder **Adrian Alston** of the scrappy Australian World Cup team was sought by two West German teams and accepted a $90,000 bonus from **Eintracht Frankfurt** ... the new NHL rules designed to speed up play were forced by demands from NBC, which wants games to be completed within two and a half hours so that its programming won't get fouled up.

# America's Cup yachts split

NEWPORT, R.I. (AP) — Courageous and Intrepid broke even in two races Saturday as the America's Cup observation trials for American 12-meter yachts began on Rhode Island Sound.

Courageous came from behind in the first race and won by 56 seconds over a 12½-mile triangular course. The race was sailed in a southwest breeze averaging five to seven knots.

Intrepid led all the way in the second race and won by 48 seconds. That race was over a 15.2 mile course which included three legs on the wind and two off the wind.

Intrepid, which defended the America's Cup in 1967 and 1970, outsailed the Courageous, a new boat this year, on the windward legs. But Courageous proved faster off the wind, especially in very light going.

Southern Cross, the Australian America's Cup contender, was sailed by John Cuneo to a one-minute victory over her trial horse Gretel II in a race off Block Island.

Today Courageous will take on Valiant, which did not race Saturday, and Intrepid will have the day off. The Australians will not sail today.

# Fast start carries Gary to third British crown

## Player limps home but closing holes stymie rivals too

LYTHAM ST. ANNE'S, England (AP) — Gritty Gary Player, whose golf career hung in delicate balance 18 months ago on a Johannesburg hospital bed, swept to his third British Open golf championship Saturday but not before leaving the gallery limp from his cliff-hanging dramatics.

Cruising leisurely toward a runaway victory, the black-suited South African almost lost a ball on the next-to-last hole, saying: "I had to get on my hands and knees like a puppy dog to find it."

Then, on the final hole, with thousands watching after giving him a 10-minute standing ovation, he knocked his second shot through the green next to the brick clubhouse of the ancient Royal Lytham and St. Anne's course. He jabbed the ball lefthanded with his putter and sent it spinning onto the green.

Even with those two final bogeys, Player finished with a one-under-par 70 for 282, two under for the four rounds, and produced a four-stroke edge over Britain's 6-foot-5 Peter Oosterhuis, his playing partner, who shot 71 for 286.

Jack Nicklaus of the United States, the man everyone expected might catch the flying Johannesburg rancher and the architect of last-round miracles, couldn't do it. Jack missed a five-foot birdie putt at the 13th, then took three straight bogeys.

He wound up with a 71 for 287 and third place.

The 37-year-old Player had jarred Nicklaus and his other pursuers early in the sunny, windy day by nailing an eagle on the 551-yard seventh hole where he punched an approach shot to within 3½ feet of the cup and sank the ball.

"Even with that eagle I figured I still had a good chance to catch Gary," Nicklaus said afterward. "But I told my caddie I needed three birdies on the final five holes.

"After I got into bunkers at the 14th and 15th, I lost my concentration. I knew it was over."

Nevertheless, Nicklaus climaxed his tournament with as positive a bit of drama as Player's was negative.

On the 386-yard closing hole coming, big Jack drove into a trap. Then he hit a seven-iron to about 20 feet from the flag. He sank the putt for a birdie finish.

Hubert Green of the U.S. played remarkably well and finished fourth with a 71 for 288.

First prize was only $13,200, but rich in prestige.

Rookie pro Danny Edwards of Edmond, Okla., and Lian Huan-Lu of Taiwan, each shot final-round 73s for 292 totals.

Defending champion Tom Weiskopf of Columbus, Ohio, never got his putting blade going and finished at 293, tied with South African Bobby Cole and Belgium's Donald Swaelens, who rallied with a 69.

The U.S. golf tour's most successful player this season, Johnny Miller of San Francisco, winner of five tournaments and more than $200,000, shot 74 for 294.

The 6,822-yard course beside the Irish Sea, playing a par-71, was a lamb Saturday after being a raging tiger for most of the week. The sun shone brightly, the wind hardly blew at all, but the 224 sand bunkers, knee-high rough and subtle greens managed to take their toll.

Player's triumph made 1974 Gary Player's year in golf. Earlier this season he won the Masters and in June came close to capturing the U.S. Open, leading through two rounds.

This is all the more a remarkable achievement because in January, 1973, Player was in hospital for a bladder operation and removal of a cyst from his left leg. Many close friends feared he would never play golf again.

The third British title gives him a total of eight of the grand slam championships—Masters, British and U.S. Opens and American PGA's. He has two Masters and two PGA's plus one U.S. Open.

"I want to win all of the major championships at least twice, and maybe three times," Player said. "I am determined to become the best player in the world."

He looked it as he played this rugged old stretch of dunes in 69-68-75-70, with his black caddie, Alf Dyer of New Orleans, Lr., always at his side.

He calls Dyer "rabbit" and speaks of him in glowing terms although Player hails from a country which practices apartheid.

"I made history," Player said. "I am the first to win the British Open with the big American ball. Also I am the first to win with a black caddie. Rabbit did a great job."

★ ★ ★

| | |
|---|---|
| Gary Player, South Africa ($13,000) | 69-68-75-70—282 |
| Peter Oosterhuis, Britain ($9,600) | 71-71-73-71—286 |
| Jack Nicklaus, United States ($8,300) | 74-72-70-71—287 |
| Hubert Green, United States ($6,600) | 71-74-72-71—288 |
| Danny Edwards, United States ($5,160) | 70-73-74-73—292 |
| Lian Huan Lu, Taiwan ($5,160) | 72-72-75-73—292 |
| Tom Weiskopf, United States ($4,040) | 72-72-74-73—293 |
| Bobby Cole, South Africa ($4,040) | 70-72-76-75—293 |
| Donald Swaelens, Belgium ($4,040) | 73-77-74-69—293 |
| Johnny Miller, United States ($3,600) | 72-75-73-74—294 |
| John Garner, Britain ($3,285) | 75-78-73-69—295 |
| David Graham, Australia ($3,285) | 76-74-76-69—295 |
| Alan Tapie, United States ($2,160) | 73-77-73-73—296 |
| Al Geiberger, United States ($2,160) | 76-70-76-74—296 |
| Neil Coles, Britain ($2,160) | 72-75-75-74—296 |
| John Morgan, Britain ($2,160) | 69-75-76-76—296 |
| Peter Dawson, Britain ($1,125) | 74-74-73-76—297 |
| Tony Jacklin, Britain ($1,125) | 74-77-71-75—297 |
| Dewitt Weaver, United States ($1,125) | 73-80-70-74—297 |
| Lanny Wadkins, United States ($810) | 78-71-75-74—298 |

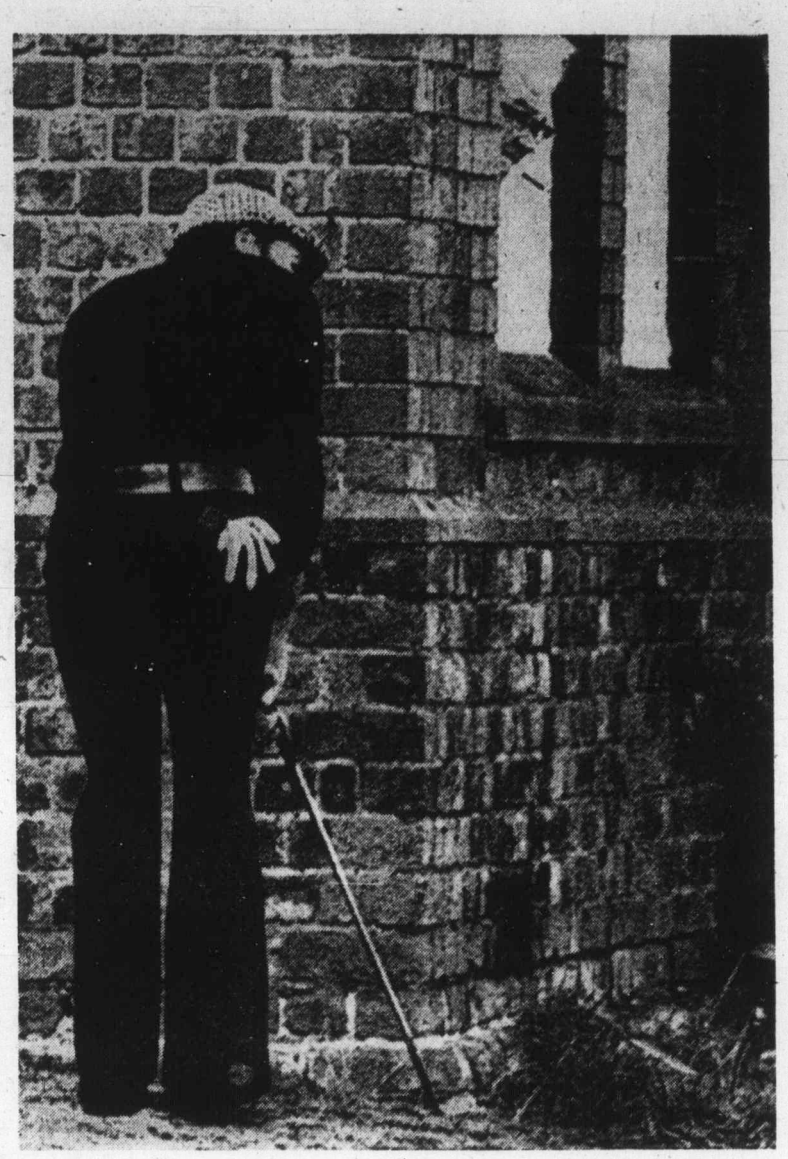

AP

MAN IN WINDOW of the clubhouse at Lytham St. Annes watches Gary Player making a left-handed shot to the 18th green during final round of British Open. Despite problems on the closing holes, Player won the Open for the third time, by a four-stroke margin.

# Dozen Bengals, Unitas defy players' group

AP—UPI

The Cincinnati Bengals opened training camp Saturday and the striking National Football League Players Association suffered its first major group defection.

Twelve Bengals' veterans reported with 15 rookies to the Wilmington College camp, including place-kicker Horst Muhlmann, tight-end Bob Trumphy, linebacker Al Beauchamp and defensive-end Royce Berry.

The rest of the Bengals' veterans stayed away in sympathy with the players association, although there were no pickets at the camp.

Cincinnati coach Paul Brown repeated his earlier prediction that the "core" of the team would be in camp before the first exhibition game Aug. 3 against Miami Dolphins.

Brown also said he was not surprised by the absence of pickets.

"We're just small time stuff out here. This is not a news media centre."

Among reserve veterans reporting were quarterbacks Greg Cook, Wayne Clark and Mike Ernst. First-string quarterback Ken Anderson did not report.

Other veterans in camp were kicker Dave Green, defensive-end Lee Thomas, running-back Ed Williams and safetics Bob Jones and Lyle Blackwood.

In Miami, veteran quarterback Earl Morrall worked out briefly Saturday afternoon after agreeing to be on hand Sunday when the Dolphin rookies hold their annual scrimmage at Ft. Lauderdale's Lockhart Stadium.

If Morrall had refused coach Don Shulla's request to play in the scrimmage, the Dolphins would have gone into the scrimmage with only one quarterback, Kenny Polke, who is scheduled to start.

The other rookie quarterback, Mike Junck, has been out of practice with a bad knee.

Morrall, who is due to report training Wednesday along with 31 other team regulars, said he agreed to be available because the Fort Lauderdale fans had "been loyal to the Dolphins." He said he was "happy to do it."

And at San Diego, veteran quarterback John Unitas, entering his 19th year in the NFL, crossed a picket line to report to the Chargers camp.

The 41-year-old great had said he would honor his contract.

"He's done a lot for football and I have a lot of respect for the guy," Charger tight-end Gary Parris said of Unitas.


Greater Victoria Box Lacrosse Association
JUNIOR "B"
LACROSSE
SUNDAY, 1 P.M.
Memorial Arena
Victoria vs. North Van.
Adults $1.00, Children 50c
INTERMEDIATE "A"
SUNDAY, 3 P.M.
Memorial Arena
Victoria vs. Nanaimo
Adults $1.00, Children 50c

WRESTLING ARENA
Thurs., July 18, 8:00 p.m.
WORLD'S TITLE
JACK BRISCO
(Champion)
vs.
THE BRUTE
(300 lb. Challenger)
4 MAN TAG-TEAM
KROFFET and MADRIL vs. WEBSTER and MR. X
BRIDGES vs. KIRK
Johnson vs. Froelich
Remus vs. Giraud
Tickets and Reservations at:
ARENA BOX OFFICE
384-1522—$3.50, $3.00, $2.00
Under 12, $2.00 Rush

HORNETS
CANADIAN FOOTBALL CLUB
REQUIRES TRAINERS
Interested holders of Industrial First Aid Certificates, phone:
383-4584

Pacific Junior "A"
LACROSSE
SUNDAY, 8 P.M.
Esquimalt Sports Centre
VICTORIA McDONALDS
vs.
COQUITLAM J HAWKS
Adults $1.50; Others $1.00
Event No. 21

Northwest International Fastball League
Sat., July 13—7:00 and 9:00 p.m.
Sun., July 14—12 noon and 2:00 p.m.
ROYAL ATHLETIC PARK
VICTORIA BATES
Vs.
VANCOUVER VIKINGS
Adults $1.50; Students and O.A.P. $1.00;
Children accompanied by Adults 25c

TUESDAY, JULY 16
WEDNESDAY, JULY 17
5th ANNUAL SUPER STOCK
INTERNATIONAL DRIVERS CHALLENGE
"BOTH NIGHTS"
GATES OPEN: 5:30 P.M.
TIME TRIALS: 6:30 P.M.
RACING: 8:00 P.M.
ADULTS: $4.00
STUDENTS: $3.00
CHILDREN (6-12) $1.00
OPEN COMPETITION
6-Race Series
$22,000 TOTAL PURSE
50 LAP "B" MAIN EVENT
100 LAP "A" MAIN
OPEN COMPETITION
SUPER STOCKS
JULY 16 and JULY 17
WESTERN SPEEDWAY

GARY KERSHAW
Victoria, B.C.
1971 I.D.C. Champ

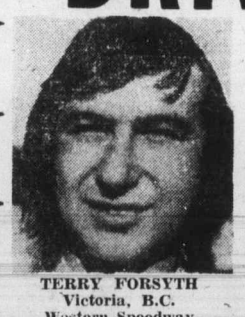

TERRY FORSYTH
Victoria, B.C.
Western Speedway
'73 Champion

MIKE BARRET
Tacoma, Wash.
1968 Camaro

RICK O'DELL
Victoria, B.C.
68 Chevelle

## *Forsyth second as series opens*

TACOMA — Terry Forsyth of Victoria had to settle for second place Saturday night in the "A" main event of the fifth annual International Drivers Challenge super-stock series opener at Spanaway Speedway.

Forsyth grabbed the lead in the 100-lap feature on the 57th circuit but trouble in the rear end of his vehicle two laps from the end allowed Doug McGriff on Bridal Veil, Ore., to slip through to victory.

Forsyth was also second in the "A" dash while Roy Haslam of Victoria had seconds in the "B" feature and dash.

The five-race series continues today at Olympia-Tenino Speedway, races Tuesday and Thursday at Western Speedway in Victoria and finished next Sunday at Portland Speedway.

# Others would be happy in National League East

Major league baseball has produced some surprises this season, but things are unchanged in the National League East.

There, the struggle continues to be to prove which of its six teams is the least bad. New York Mets, surging a bit at the finish, came out on top last year. At 82-79 they were the only club with a winning record, although St. Louis Cardinals did wind up balanced at 81-81.

Things do look a bit better at the moment, what with the Cardinals and Philadelphia both above .500. But that's only a surface glance. They are co-leaders at 44-43, and the division as a whole has lost 36 more games than it has won. Last year at the finish the East was minus 30.

The difference was a western sweep in inter-divisional play on Saturday.

Only the Mets came close. The trailers went down to Los Angeles Dodgers, who got a two-run homer from Jim Wynn in the first inning and made it stand up for a 2-1 win. Andy Messersmith, now 10-2 for the season and yielder of only seven earned-runs in his last 10 games, effectively scattered seven hits and struck out nine in a route-going job.

The slumping Cardinals were knocked over, 8-1, by Atlanta Braves; the Phillies took a 13-3 beating from San Francisco Giants, and the third-place Montreal Expos were bested, 5-1, by the last-place San Diego Padres.

It's all a bit frustrating for the West Division clubs, who are having trouble keeping the Dodgers in sight. The Braves are fourth but 13½ games in arrears, but if they could change divisions they'd be leading by two games.

It's somewhat the same, but directionally opposite, in the American League. There, the Eastern Division clubs are dominant, and having the best race in either league.

Baltimore Orioles took the lead Saturday, but only three and a half games separate them from New York Yankees and Detroit Tigers, division trailers with the 44-43 slate which makes leaders out of the Cardinals and Phillies.

Currently their league's hottest club, the Yankees made it six games in a row and eight victories in nine games by outslugging Oakland Athletics, 12-6.

Now 6-1 for the season against the Western Division leaders, the Yankees came from 0-3 with a 17-hit attack concentrated in a five-run fifth inning and a six-run seventh inning.

The East added to its considerable margin in inter-divisional play with a 4-2 Saturday edge. Oddly, the western winners were the two trailers, Minnesota Twins and California Angels, and they beat the clubs which started the day atop the East, Cleveland Indians and Boston Red Sox.

★ ★ ★

**NATIONAL LEAGUE**

**Eastern Division**

| | W | L | Pct. | GBL |
|---|---|---|---|---|
| St. Louis | 44 | 43 | .506 | |
| Philadelphia | 44 | 43 | .506 | |
| Montreal | 40 | 44 | .476 | 2½ |
| Pittsburgh | 37 | 48 | .435 | 6 |
| Chicago | 37 | 48 | .435 | 6 |
| New York | 37 | 49 | .430 | 6½ |

**Western Division**

| | W | L | Pct. | GBL |
|---|---|---|---|---|
| Los Angeles | 61 | 29 | .678 | |
| Cincinnati | 52 | 37 | .584 | 8½ |
| Houston | 48 | 41 | .539 | 12½ |
| Atlanta | 48 | 43 | .527 | 13½ |
| San Francisco | 40 | 50 | .444 | 21 |
| San Diego | 40 | 53 | .430 | 22½ |

Montreal 000 100 000— 1 5 1
San Diego 230 000 00x— 5 10 1
Rogers 10-10, Carrithers (2), Murray (5), DeMola (7) and Foote; Frieisleban 7-4 and Kendall. Home runs: San Diego — Tolan (5th and 6th).

Cincinnati 301 021 200— 9 14 1
Pittsburgh 002 200 000— 4 11 0
Hall 1-1, Borbon (6) and Plummer; Reuss 8-7, Patterson (7), Morlan (7) and Sanguillen. Home run: Cincinnati — Bench (17th).

Philadelphia 000 000 201— 3 8 1
San Francisco 013 040 23x—13 18 1
Lonborg 11-8, Watt (5), Scarce (6), Farmer (8) and Cox, Boone (4); Caldwell 8-3, Moffitt (7) and Rader. Home run: San Francisco — Kingman (9th).

Atlanta 001 300 202—8 12 1
St. Louis 000 000 001—1 7 0
Reed 6-4 and Oates; McGlothen 12-5, Curtis (6), Hrabosky (9) and Simmons.

Chicago 000 000 000—0 8 0
Houston 022 000 00x—4 8 0
Burris 3-2, Stone (3), Hooton (6), Zamora (8) and Mitterwald; Osteen 8-7 and May. Home run: Houston — Rader (10th).

New York 000 000 010— 1 7 0
Los Angeles 200 000 00x— 2 5 0
Parker 3-8, Miller (8) and Grote; Messersmith 10-2 and Yeager. Home run: Los Angeles — Wynn (20th).

**AMERICAN LEAGUE**

**Eastern Division**

| | W | L | Pct | GBL |
|---|---|---|---|---|
| Baltimore | 47 | 39 | .547 | |
| Cleveland | 46 | 39 | .541 | ½ |
| Boston | 47 | 40 | .540 | ½ |
| Milwaukee | 44 | 42 | .512 | 3 |
| New York | 44 | 43 | .506 | 3½ |
| Detroit | 44 | 43 | .506 | 3½ |

**Western Division**

| | W | L | Pct. | GBL |
|---|---|---|---|---|
| Oakland | 48 | 39 | .552 | |
| Kansas City | 43 | 43 | .500 | 4½ |
| Chicago | 42 | 44 | .488 | 5½ |
| Texas | 43 | 47 | .478 | 6½ |
| Minnesota | 41 | 48 | .461 | 8 |
| California | 34 | 56 | .378 | 15½ |

California 120 103 320—12 16 0
Boston 100 000 000— 1 8 2
Hassler 2-4, and Sands, Rodriguez (6); Drago 5-6, Veale (6), Segui (6), Newhauser (7), Pole (9) and Montgomery. Home run: California — Robinson (13th).

Cleveland 110 000 000 00—1 7 2
Minnesota 000 000 010 01—2 10 0
G. Perry, Beene (7), Ellingsen (8), Hilgendorf 1-2 (10) and Duncan; Blyleven, Campbell 4-5 (10) and Roof, Borgmann (5).

Oakland 001 200 030— 6 9 0
New York 000 150 60x—12 17 1
Blue 9-9, Lindblad (5), Odom (6), Knowles (7) and Haney; Hosley (7); Tidrow 7-8, Lyle (7) and Munson. Home runs: Oakland — Jackson (17th), Tenace (11th).

Texas 000 010 001— 2 8 1
Milwaukee 020 100 20x— 5 10 0
Bibby 11-12, Foucault (7), Thomas (8) and Sims; Colborn 6-5, Murphy (9) and Porter.

Detroit 200 230 100—8 12 0
Kansas City 002 000 000—2 12 4
Fryman 4-5 and Moses; Splittorff 9-9, Fitzmorris (4), McDaniel (8), Bird (9) and Healy. Home runs: Detroit—(Freehan 4th); Kansas City—Rojas (6th).

Baltimore 000 001 100—2 4 1
Chicago 000 000 100—1 4 3
Cuellar 12-5, Johnson (9), Jackson (9) and Williams; Wood 14-11 and Herrmann (30).

GRABBING BAG during third inning of first game is Victoria Bates' Mike Taaffe. Third-baseman Dick Foster of Vancouver Vikings makes backhanded catch with pitcher Jim Mills and umpire Jim Moody looking on. Taaffe failed to score but drove in only run of the game in the fifth inning to give Bates a 1-0, Northwest International Fastball League victory at Royal Athletic Park.

# Bates top Vikings twice

| | W | L | Pct. | GBL |
|---|---|---|---|---|
| Seattle | 21 | 7 | .750 | — |
| VICTORIA | 16 | 10 | .615 | 4 |
| Longview | 12 | 14 | .462 | 8 |
| New Westminster | 9 | 13 | .409 | 9 |
| Vancouver | 4 | 18 | .182 | 13 |

Next games: Today — Vancouver at Victoria (doubleheader), Royal Athletic Park.

Victoria Bate Construction got two more stellar pitching performances Saturday night and registered a doubleheader sweep over Vancouver Vikings in Northwest International Fastball League play at Royal Athletic Park.

Dave Ruthowsky picked up his 10th victory in 15 decisions, scattering seven hits in Bates' opening, 1-0 victory. In the nightcap, Stan Kern handcuffed the last-place Vikings on five hits in Bates' 5-1 victory.

The teams complete their weekend series today with games at noon and 2 p.m. at Royal Athletic Park. It will be the final home games for Bates, who trail defending-champion Seattle Pay-N-Paks by four games.

Jim Mills was Vikings' tough-luck loser in the first game, giving up only three singles — two to Mike Taaffe.

Taaffe's second hit, a two-out drive, scored Wayne Forland, who reached first on a base on balls and took second base on a sacrifice.

Shortstop Ken Deitcher of Vancouver made a great play to knock down Taaffe's hit but couldn't recover in time to get the speedy Forland.

Ruthowsky, who entered the game with a 1.43 earned-run-average, fourth best in the league, struck out eight batters and didn't give up a base on balls.

In the second contest, Vikings added to their own woes by committing four errors. The last three Victoria runs were unearned.

Kern, who had the best ERA (.79) in the league, struck out 10, raising his total to 97, only 10 behind strikeout-leader Dick Christensen of Seattle.

Vancouver 000 000 0— 0 7 1
Victoria 000 010 x— 1 3 0
Jim Mills and Pete McEwan; Dave Ruthowsky and Bob Burrows.

**Second game**

Vancouver 000 100 0— 1 5 4
Victoria 003 020 x— 5 6 0
Ted McCallum, Glen Langsett (3) and McEwan; Stan Kern and Bill James.

## J-Hawks here tonight

# *McDonalds impress*

| | P | W | L | F | A | Pts. |
|---|---|---|---|---|---|---|
| Burnaby | 16 | 15 | 1 | 276 | 164 | 30 |
| VICTORIA | 17 | 0 | 8 | 222 | 234 | 18 |
| Richmond | 17 | 7 | 10 | 190 | 216 | 14 |
| Surrey | 17 | 6 | 11 | 234 | 238 | 12 |
| Coquitlam | 17 | 5 | 12 | 204 | 275 | 10 |

Next game: Today — Coquitlam at Victoria, Esquimalt Sports Centre; Surrey at Burnaby.

RICHMOND — Victoria McDonalds played possibly their best game of the season Saturday and regained some breathing space in the Pacific Junior "A" Lacrosse League.

Kevun Alexander and Norm Baker were outstanding on offence and Ken King ably assisted goalkeeper Denny McLean on defence as the McDonalds edged Richmond Roadrunners, 13-12.

The victory put the second-place Bakers four points ahead of Richmond and they can extend that lead when they host the Coquitlam J-Hawks at 7:30 p.m. tonight at Esquimalt Sports Centres.

Victoria manager Bob Reid said the game was the best he has seen this season and King and McLean were particularly outstanding.

McLean made 49 saves, including 19 in the final period, and King was top player defensively in the third period, ragging the ball and dominating play in the corners.

Baker scored four goals and assisted on six others, while Alexander added four goals and earned three assists. Mike Walsh, had two goals, including the winner, and Bob Cool, King and Curt Robb fired singles.

Ron Pinder had four goals and Rico Bellusci scored three times for Richmond.

# Burrards win

| | P | W | L | F | A | Pts. |
|---|---|---|---|---|---|---|
| New West | 16 | 15 | 1 | 226 | 183 | 30 |
| Vancouver | 16 | 6 | 9 | 202 | 187 | 14 |
| VICTORIA | 14 | 4 | 10 | 163 | 173 | 8 |
| Coquitlam | 14 | 4 | 10 | 179 | 228 | 8 |

Next game: Monday — New Westminster vs. Coquitlam.

COQUITLAM — Vancouver Burrards defeated Coquitlam Adanacs, 18-13, in a wild Western Lacrosse Association game played here Saturday.

Burrards led, by 4-3, at the end of the first period, and by 12-7 at the end of the second, but Coquitlam pulled to within two goals in the third period, before Vancouver scored three times into an empty net in the last minute.

Ward Sanderson played his usual type of game, picking up 30 minutes of the 119 minutes in penalties called.

**VANCOUVER**

| | G | A | P |
|---|---|---|---|
| Ted Gernaey | 0 | 1 | 0 |
| Don Hamilton | 0 | 0 | 0 |
| Dennis Quigley | 0 | 1 | 7 |
| Bill Rawson | 1 | 1 | 2 |
| Paul Joseph | 3 | 0 | 7 |
| Rick Ornar | 0 | 2 | 2 |
| Taki Vohalis | 0 | 0 | 9 |
| Al Tasker | 1 | 2 | 2 |
| Mike Smith | 1 | 1 | 2 |
| Ward Sanderson | 0 | 0 | 30 |
| Brian Davidson | 2 | 2 | 0 |
| Nick Delmonico | 2 | 3 | 0 |
| Ross McDonald | 1 | 3 | 0 |
| Bob Salt | 0 | 3 | 0 |
| Gord Frederickson | 4 | 2 | 0 |
| Doug Hayes | 1 | 2 | 2 |
| Bill Hayes | 1 | 1 | 0 |
| Bill Mercer | 1 | 1 | 0 |
| Steve Matheson | 1 | 1 | 7 |
| Total | | 18 | 25 | 70 |

**COQUITLAM**

| | G | A | P |
|---|---|---|---|
| Dan Bartsch | 0 | 0 | 0 |
| Greg Thomas | 0 | 1 | 0 |
| Jim Aitchison | 2 | 2 | 0 |
| Brent O'Janen | 0 | 0 | 0 |
| Dan holte | 0 | 1 | 0 |
| Rhys Parsons | 0 | 0 | 12 |
| Doug May | 0 | 1 | 0 |
| Jerry Pinder | 2 | 1 | 2 |
| Dave Durante | 2 | 2 | 6 |
| Don Cameron | 1 | 0 | 0 |
| John Allen | 1 | 7 | 0 |
| Dennis Nagy | 1 | 1 | 5 |
| Dan Foster | 0 | 0 | 0 |
| Don Brown | 0 | 0 | 5 |
| Wayne Finck | 0 | 0 | 7 |
| Keith Scott | 0 | 2 | 7 |
| Jim Rickbell | 4 | 2 | 0 |
| Mike Mitzel | 0 | 2 | 5 |
| Total | | 13 | 22 | 41 |

| | | | |
|---|---|---|---|
| Gernaey | 13 | 15 | —51 |
| Hamilton | 3 | 20 | |
| Bartsch | | 11 | 14 —48 |
| Thomas | 15 | 8 | |
| Vancouver | 4 | 8 | 6—18 |
| Coquitlam | 3 | 4 | 6—13 |

Additional sport Pages 11, 14 and 15


Greater Victoria Baseball Umpires Assoc.
ANNUAL GENERAL MEETING
Mon., July 15
8:30 p.m.
Union Centre
2750 Quadra St.

NOTICE
INTERMEDIATE HOCKEY PLAYERS, FANS AND SUPPORTERS
The Vancouver Island Hockey League has available at this time one (1) Team Franchise in its Friday Night Hockey League playing out of the Esquimalt Sports Centre. Anyone who is interested in organizing, supporting or entering a team in the League is invited to contact:
MR. W. WYATT, President
2905 Corrinne Place
Victoria, B.C.
Phone 478-3772
Deadline for applications is July 31, 1974.

BANQUETS
• Wedding Receptions
• Dances — Parties
• Trade Shows
PLAYLAND CLUB
4240 Glanford Ave.
479-7188

WEATHER "B" MAYFLOWER
LOCAL AND LONG DISTANCE
MOVING AND STORAGE
388-4714 or 383-6424

Edmonton 432-7380
When you're thinking of a trouble-free move
Think Mayflower
a good name in moving
"Large or small, we do them all
And make you happy at the end of the haul"

THE ENGINE REBUILDERS
IF WE CAN'T GUARANTEE IT, WE WON'T FIX IT
A COMPLETE ENGINE JOB
Here's what we do to engine:
• New Piston Rings.
• Grind Valves.
• New Oil Filter.
• Rod Bearings.
• New Gaskets.
• Check Main Bearings.
• New Points and Condenser.
• Tune and Road Test Car.
FULL PRICE ONLY 239.00 6 cyl.
Parts and Labor
'60 to '70 Canadian Cars
4-Cyl. Models Slightly Less
V8's Slightly More
EASY TERMS
KEN WILLIAMS, Manager
FREDERICK MOTORS LTD.
616 QUEENS AVE. • 383-6632

Your pick
NEW CARS
A LOT TO SEE WITH A LOT TO OFFER

1974 CENTURY LUXUS 2-DOOR HARDTOP
A luxury intermediate Buick!! Fully equipped with V8, automatic, power steering, power disc brakes, radio with stereo tape, electric rear defroster, custom notchback seat, tilt wheel and many, many more options too numerous to list. Stock No. 80575. $5074

1974 FIREBIRD
Part engineering, part soul! Exciting is the word for your Firebird!! The sports car that is built for comfort, optioned with 350 V8, power disc brakes, rally stripes, tilt wheel, power steering, side mouldings, radio, rally gauges, sport mirrors—Need we say more? Stock No. 40147. $4792


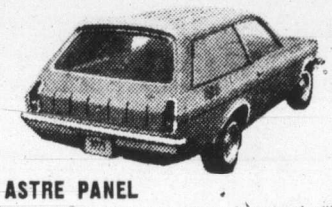


1974 ASTRE PANEL
Our business Astre!! Our little van delivery is equipped with the economical 2300 c.c. 4-cylinder engine, radio, electric rear defroster, bumper strips, bucket seats, side mouldings, 4-speed transmission, white-wall tires, etc. Stock No. 60498. $3242

1974 LEMANS 2-DOOR HARDTOP
Midway between big and small, the fun to drive Pontiac! Equipped with you in mind. Radio, tinted glass, power steering and brakes, 350 V8, deluxe wheel discs, rear defroster, remote mirror, belted white-wall tires. "Drive it away!! Stock No. 20429. $4375

1974 CENTURY 4-DOOR HARDTOP
A lot of car for a little price. Standard features for this mid-size Buick include 350 V8, automatic, power steering, bumper strips and with the options of radio, rear defroster, bumper guards, power disc brakes, tinted glass, white-wall tires, etc.—Wouldn't you really rather have a Buick? Stock No. 80531. $4452

1974 APOLLO
Buick's luxury compact — A small car for the small car buyer to move up to!! Economical 6-cylinder engine, automatic, power steering, radio, rear defroster, protective side mouldings, bumper strips, custom interior and much, much more!! Stock No. 40605. $4083

1974 PONTIAC 2-DOOR HARDTOP
Full size Laurentian at a price you can afford! Fully equipped for your driving comfort. Tinted glass, 350 V8, 3-speed automatic, power disc brakes, power steering, deluxe wheel discs, belted white-wall tires, side mouldings, radio, rear defroster, etc., etc., etc. Stock No. 10316. $4611

1974 VENTURA HATCHBACK
Versatility with comfort, convenience and pocket priced! 350 V8, automatic, power steering, side mouldings, radio, rear defroster, bumper strips, carpeting, white-wall tires and all the standard features for your driving comfort and safety. Stock No. 30369. $4140

1974 ASTRE HATCHBACK
Our most popular Astre!! Far out!! 2300 c.c. OHC engine, 4-speed transmission, deluxe wheel discs, disc brakes, white-wall tires, body mouldings, radio, bucket seats, bumper strips and guards. Join the crowd for sheer pleasure in driving. Stock No. 60412. $3216
LOW COST G.M.A.C. BANKRATE FINANCING
EMPRESS
WE RUN A VERY simple business
PONTIAC BUICK GMC
2867 Douglas at Topaz
382-7121
Dealer Licence D7326
EMPRESS PONTIAC BUICK LTD.

—Colonist photo by Ian McKain

*Wendy Barlow, Ted Davies, Brenda Cameron and Roger Skillings*

# Three more net trophies join Brenda's collection

Brenda Cameron and Roger Skillings made the most of their chances Saturday and walked away with most of the silverware in the Victoria City tennis championships at Oak Bay Tennis Club.

Miss Cameron capped a busy afternoon by combining with Skillings to down fifth-seeded Ted Davies and Wendy Barlow, 6-1, 7-5, in the mixed doubles final. The winning pair was seeded second to defeated semi-finalists Ray Aldeguer and Sally Hemeon in the event.

Winner of three titles, Miss Cameron began her sweep by defeating third-seeded Mrs. Hemeon, 7-5, 6-3, in the women's singles final.

She made it two in a row by partnering Wendy Barlow and the pair, seeded second, upset the top-seeded pairing of Mrs. Hemeon and Wendy Cuppage, 6-2, 3-6, 6-1.

Skillings and Ernie Cockayne, ranked second in the men's doubles event, scored a 6-1, 6-2 triumph over fourth-seeded Greg Miller and Tim Cummings in the final.

Davies, who knocked out Skillings in the quarter-finals, took the men's singles title by downing second-seeded Tony Simnett, 6-0, 7-5, in the final. Davies was seeded fifth.

Jim Hassard and Jill Boyd won the singles titles in the flight championships, where there were no double winners.

Finals:

**CHAMPIONSHIP FINALS**

Men's singles — Ted Davies defeated Tony Simnett, 6-0, 7-5.

Women's singles — Brenda Cameron defeated Sally Hemeon, 7-5, 6-3.

Men's doubles — Roger Skillings and Ernie Cockayne defeated Greg Miller and Tim Cummings, 6-1, 6-2.

Women's doubles — Brenda Cameron and Wendy Barlow defeated Sally Hemeon and Wendy Cuppage, 6-2, 3-6, 6-1.

Mixed doubles — Roger Skillings and Brenda Cameron defeated Ted Davies and Wendy Barlow, 6-1, 7-5.

**FLIGHT FINALS**

Men's singles — Jim Hassard defeated Bruce Robertson, 7-5, 6-4.

Women's singles — Jill Boyd defeated Jean Shaw, 6-4, 6-3.

Men's doubles — Peter Mason and Joe Lachmund defeated Ted Espley and George Walton, 7-5, 6-2.

Women's doubles — Felicity Graham and Kathy Metcalfe defeated Maureen Hibberson and Flo Walther, 6-2, 6-3.

Mixed doubles — Russ Hartley and Renate Von Ilberg defeated David Murrell and Flo Walter, 6-1, 6-1.

# MacDonald pulls upset

RICHMOND — Only one Victoria competitor won a title in the Greater Vancouver Open junior tennis tournament which ended Saturday at Richmond Tennis Club.

Vince MacDonald, third-seeded in the 14-and-under age division, downed top-seeded Paul Borchert of Stanley Park, 6-3, 6-3, in the final Friday. MacDonald eliminated fifth-seeded Chris Forster of the host club, 6-3, 6-1, earlier Friday in the semi-finals.

MacDonald and Colin Ayers lost out in the quarter-finals of the 14-and-under doubles, dropping a 5-7, 6-4, 4-6 decision to Tony Frost and Rick Hunter of Western Indoor Tennis Club.

Victoria's Andrie Levey reached the 14-and-under girls singles semi-finals before dropping a 6-3, 6-0 match to Sigrun Worster of the host club.

Miss Worster and clubmate Leslie Romer downed Miss Levey and Lynn Bloomer of Victoria, 63, 6-1, in that division's doubles final. The Victoria pair advanced with a 6-3, 6-4 victory over Rose Lorich and Lisa Eng of the Vancouver Lawn Tennis Club in the semi-finals.

In the 16-and-under boys singles final, unseeded Mike Sayers of Vancouver upset top-ranked Scott Braley of Victoria, 3-6, 6-3, 6-0. Braley scored a 67, 7-5, 6-3 triumph over Randy Dingwall of Powell River in the semi-finals.

# Injury to pitcher leads to Vicettes' elimination

VANCOUVER — Victoria CJVI Vicettes were knocked out of the Northwest Invitational women's softball tournament Saturday after a shutout victory in their opener at South Hill Memorial Park.

Vicettes started off on the right foot, blanking Yakima Stealers, 4-0, behind the six-hit pitching of Rosemary Fuller.

But things didn't go well for coach Wally Yeamans' squad after that.

They dropped a 7-0 decision to Canadian champion Vancouver Green and Louie, who received a two-hit performance from righthander Colleen Moffatt.

An in an evening contest, Vicettes bowed, 6-2, to Vancouver Totem Mercury.

Locked in a scoreless duel in the final game, Miss Fuller, who was working on a no-hitter, ran into trouble in the fourth inning. With the bases loaded, the Vancouver batter lined a two-strike pitch at Miss Fuller, hitting her on the pitching hand.

After an examination, Yeamans left the young pitcher in the game but she lost her effectiveness, giving up a bases-loaded home run in the six-run attack.

Vicettes staged a rally of their own in the seventh inning but could come up with only two runs.


The Original Knight
SOLUNAR TABLES
When To Fish Or Hunt


According to the Solunar Tables calculated for this area, the best times for hunting and fishing for the next 10 days will be as follows (Times shown are Pacific Daylight Times):

| | | | |
|---|---|---|---|
| **TODAY** | | | |
| 12:35 | 7:10 | 1:05 | 7:35 |
| **TOMORROW** | | | |
| 1:25 | 8:00 | 1:50 | 8:30 |
| **TUESDAY** | | | |
| 2:10 | 8:55 | 2:45 | 9:25 |
| **WEDNESDAY** | | | |
| 3:05 | 9:55 | 3:40 | 10:25 |
| **THURSDAY** | | | |
| 4:05 | 10:50 | 4:40 | 11:20 |
| **FRIDAY** | | | |
| 5:00 | 11:45 | 5:35 | ..... |
| **SATURDAY** | | | |
| 5:55 | 12:20 | 6:35 | 12:50 |
| **SUNDAY** | | | |
| 7:00 | 1:20 | 7:30 | 1:50 |
| **MONDAY** | | | |
| 8:05 | 2:25 | 8:35 | 2:50 |
| **TUESDAY** | | | |
| 8:55 | 3:20 | 9:30 | 3:45 |

Major periods, lasting 1½ to 2 hours, dark type.
Minor periods, shorter in duration, light type.


VOLVO
Award Winning Service
at
McCALLUM MOTORS
1101 Yates St. D6822 382-6122



ATTENTION MEMBERS OF THE LOYAL EDMONTON REGIMENT ASSOC.

The Loyal Edmonton Regiment Association is interested in contacting former members of the L.E.R. and the 49th Battalion C.E.F. living on Vancouver Island. Ex-members of the unit who wish to renew old friendships and take part in the Association's Picnic on August 4, 1974, please phone 383-7812 and leave your names and addresses.



TILE TOWN

Zip Stick Self-Adhering TILE 32¢ sq. ft.

4¼"x4¼" CERAMICS 79¢, 93¢ sq. ft.

Pure Vinyl FLOOR TILE 45¢ sq. ft.

9' x 12' CUSHION VINYL $3.50 sq. yd.

1" x 1" MOSAICS 89¢ and up

Exterior/Interior 6x6, 4x8 QUARRY TILE $1.35 and $1.55 sq. ft.

Over 200 types of Ceramic Tile
Open Daily 9:00 a.m. to 5:30 p.m.
Ample free parking.
Largest Selection on Vancouver Island

200 Esquimalt Rd.
385-2141


# European Hockey League will start in September '75

LONDON (Reuter) — A new European Hockey League will open its first 48-game schedule in September, 1975, delegates to a meeting Saturday decided.

J. F. Bunny Ahearne, president of the International Ice Hockey Federation (I.I.H.F.), said after the meeting it was expected the new league will have teams from Belgium, Great Britain, Finland and the Netherlands. He listed West Germany as a probable fifth country in the league.

Sweden, represented at Saturday's meeting by an observer, also was invited to participate. Austria and Yugoslavia are expected to join later.

Names of the cities to be represented in the league are not available.

A statement issued by the league said teams in it might be reinforced with players from North America or other countries.

A spokesman said the other countries probably would be European nations not represented in the new league.

Organizers first proposed starting play this September, but decided to take an extra year to organize.

Bruce Norris, owner of Detroit Red Wings of the National Hockey organized the professional London Lions last fall. The team, which had a nucleus of Canadian players, played a series of exhibition games.

# *Optimists reach final of Babe Ruth tourney*

Saanich Evening Optimists knocked Esquimalt-Victoria out of the three-team, double-knockout 14-and-15-year-old Babe Ruth baseball tournament Saturday.

Optimists downed Esquimalt-Victoria, 6-2, at Reynolds Road Park and must defeat unbeaten Cosmopolitans twice today to gain a berth in the B.C. championship July 20-26 at Prince George. If Cosmos drop the game at 1 p.m., another is scheduled to begin at 6:00.

Optimists broke a 2-2 deadlock with a four-run rally in the seventh inning. Shortstop Mike Allabarton highlighted the uprising with a two-run homer.

Rick Bourque, who came on in relief in the sixth inning, picked up the win, striking out three batters and issuing one base on balls. Starter Mike Montgomery struck out five and gave up four bases on balls before giving way to Bourque.

Cosmos opened the tourney with a 4-2 win Thursday over Optimists and knocked Esquimalt-Victoria into the losers' bracket Friday with a 6-2 triumph.

| | | | | |
|---|---|---|---|---|
| Saanich | 020 000 4 | 6 | 5 | 0 |
| Esq-Vic | 100 010 0 | 2 | 5 | 3 |

Mike Montgomery, Rick Bourque (6) and Ron Vincent; Bill Newburg and Fraser McQuarrie. Home run: Saanich — Mike Allabarton.

## *Blinkers help*

NEW YORK (AP) — Wearing blinkers for the first time, Greentree Stable's Hatchet Man took the lead at the start and easily won the $85,200 Dwyer Handicap for three-year-olds before 32,004 at Aqueduct Racetrack on Saturday as Cannonade, the Kentucky Derby winner, finished out of the money.

Ridden by jockey Ron Turcotte, a native of Grand Falls, N.B., Hatchet Man set a record for the stake of 2:01 1-5 for the 1¼ miles in beating favored Rube The Great by 5¾ lengths.

# Fourth victory for Al Smith

Al Smith shook off the "bride's maid" feeling Saturday night to win his fourth stock-car main event of the season at Western Speedway.

Finishing second to Al Wade in the trophy dash and fast heat, Smith evaded a chain-reaction crash in the second lap to win the feature handily, stretching out his margin after taking over the lead on the 10th lap.

The second-lap tangle came after Ralph Warren spun. Rocky Collins piled into Warren, Ray Vatcher slammed into Collins and Al Johnson ended the chain effect by plowing into the pileup. No one was injured and only Collins was unable to continue.

Results:

**STOCKS**

Trophy dash: 1. Al Wade; 2. Al Smith; 3. Steve Kennedy; 4. Ray Vatcher.

First heat: 1. Gord Hildebrandt; 2. Ernie Schoor; 3. Roger Walker; 4. Neil Moore.

Fast heat: 1. Al Wade; 2. Al Smith; 3. Mike Grute; 4. Ralph Warren.

Main event: 1. Al Smith; 2. Steve Kennedy; 3. Neil Moore; 4. Ray Vatcher; 5. Rick Poirier.

**CLAIMERS**

Trophy dash: 1. Gary Madden; 2. Robert Gauthier; 3. Gary Bemister; 4. Bill Sandwith.

First heat: 1. Al Humphries; 2. Wayne Sidorko; 3. Barry Porieri; 4. Dave Ireland.

Fast heat: 1. Robert Gauthier; 2. Bill Sandwith; 3. Steve Rumsby; 4. Brian Hicking.

Main event: 1. Gary Madden; 2. Bill Sandwith; 3. Robert Gauthier; 4. Ray Birtwhistle; 5. Steve Rumsby.


Raven's
For
MAGNIFICENT ROAST RACK OF LAMB
at the
HARBOUR TOWERS
345 QUEBEC STREET
386-7444



University of Victoria
continuing education
Winter Session, 1974-1975

Guide for Part-Time Credit Students

Individuals considering part-time study during the day, late afternoon or evenings are referred to the following deadlines.

New Students Should Apply for Admission by July 31

Former Students Should Apply for Reregistration Immediately

Appropriate Forms are available from the Registrar's office, 477-6911, Local 391, or the Division of Continuing Education, 477-6911, Local 802. Forms will be mailed on request.

For further information, contact:
Division of Continuing Education
University of Victoria, Victoria
"L" Building or 477-6911 (802-3-4)



PUBLIC NOTICE

BILL DUCHMAN JR. PROUDLY ANNOUNCES A SECOND
ZENITH
LOCATION FOR
VICTORIA TV SALES

To keep our prices low we served you from our basement at:
960 Lodge Ave.

To continue that policy we now share a store with Peacy's Hardware in the Esquimalt Shopping Plaza. Less costs mean low, low Color TV and Stereo prices for you!

VICTORIA TV SALES
PEACY'S HARDWARE ESQUIMALT PLAZA • 960 LODGE ST. 382-5009
* FINANCING AVAILABLE *



ANOTHER IN THE SERIES FROM THE GARDEN CITY COLLECTION OF "GREAT ONES"!

• PLUS! IF YOU BUY TH'CAR, YOU ALSO GET THE ORIGINAL OF THIS CARTOON!

TEST-DRIVE IT TODAY—AT
Garden City AUTO
• 2978 DOUGLAS (SOUTH OF MAYFAIR) • PHONE 382-9111 •

# Soviets top Canada to retain hoop hopes

SAN JUAN, P.R. (AP) — The Soviet Union remained in contention for the gold medal in the world basketball championships by downing a young Canadian team, 92-60, Saturday behind Yuri Pavlov's 17 points.

The Soviets, whose only loss was 82-79 to Yugoslavia, can claim the title by beating the United States by four or more points in their game today.

Yugoslavia, a 91-88 loser to the U.S. team Saturday, is favored to defeat Spain today. If the Soviets and Yugoslavs both win they will tie the U.S. team with 6-1 records, and the tie would be broken by the point spread of games in which the three competed against one another.

Alexander Belov added 11 points to a balanced Russian attack. James Russell led the Canadians with 10 points.

Luther Burden had 18 points in the second half, and John Lucas, playing with four fouls most of the half, had 10 points as the U.S. overcame a 50-41 halftime deficit.

The victory left the U.S. as the only unbeaten team in the tournament. The U.S. can claim the gold medal by beating the Soviet Union today.

The Soviets have already lost to Yugoslavia.

In another final-round encounter, Spain defeated Brazil, 93-91, with American-born Wayne Brabender of the Spanish team hitting 30 points and scoring 10 seconds into the overtime period to put the Spanish in front to stay.

The regulation game had closed with the teams tied, 81-81.

## Sport Today

**SOFTBALL**

10 a.m. — Continuation of play in senior women's "C" class tournament (final game at 4 p.m. or 6 p.m. if necessary), Hyacinth Park.

12 noon and 2 p.m. — Northwest International Fastball League, doubleheader: Victoria Bates vs. Vancouver Vikings, Royal Athletic Park.

1 and 3 p.m. — Stuffy McGinnis Men's League, doubleheaders: Port Angeles vs. Century Inn, Central Park; Labatts vs. Sooke, Sooke Athletic Park.

**BASEBALL**

1 p.m. — Final of 14 and 15-year-old Babe Ruth area championship, another game at 6 p.m., if necessary, Reynolds Park.

1 and 3 p.m. — Victoria Senior Amateur League, doubleheader: Gorge Hotel vs. Al's Home Service, Lambrick Park.

2 p.m. — Second games of Greater Victoria Little League area tournaments; Beacon Hill vs. Layritz, Hollywood Park; Sidney vs. American, Hampton Park; Gordon Head vs. Oak Bay, Lampson Street Park.

**CRICKET**

1:30 p.m. — Under-13 match, Victoria vs. Vancouver, Beacon Hill Park.

**FIELD HOCKEY**

6 p.m. — Exhibition men's match, Cambridge University vs. Vancouver Island Selects, University of Victoria.

**LACROSSE**

7:30 p.m. — Pacific Junior "A" League: Victoria McDonalds vs. Coquitlam J-Hawks, Esquimalt Sports Centre.

8 p.m. — B.C. Junior "B" League: Victoria vs. North Vancouver, Memorial Arena.

### Monday

**BASEBALL**

6:30 p.m. — Victoria Senior Amateur League: Greaves Movers vs. Senior Babe Ruth All Stars, Lambrick Park.

6:30 p.m. — Continuation of Greater Victoria Little League Area tournaments; with games at Hollywood Park, Hampton Park and Lampson Street Park.

**SOFTBALL**

6:45 p.m. — Stuffy McGinnis Men's League: Seaboard Construction vs. Mike's Sports Shop, Central Park.

6:45 p.m. — Victoria Senior Women's League: CJVI Vicettes vs. Esquimalt Combos, Hyacinth Park.

7 and 9 p.m. — Victoria Senior Women's League: View Royal vs. CAV Electronics; MacDonald Furniture vs. Ingraham Hotel, Royal Athletic Park.

**LACROSSE**

8:30 p.m. — Vancouver Island Intermediate "A" League: Victoria vs. Nanaimo, Memorial Arena.

# Slammin' Sam and rookie share Quad City Open lead

BETTENDORF, Iowa (AP) — Ageless Sam Snead birdied the final two holes Saturday and moved into a tie with rookie Mark Hayes for the third-round lead at 203 in the $100,000 Quad Cities open golf tournament.

Snead, 62, shot a two-under-par 69, while Hayes, 25, carded a 66 to overtake faltering second-round leader Ed Sneed.

Sneed, winner of last week's Milwaukee Open, had bunker trouble, finished with a 73 and fell to fifth place. Mike Morley and former U.S. amateur champion Bruce Fleisher were only a shot back at 204.

Snead, who hasn't won since the 1965 Greater Greensboro Open, birdied two of the first four holes to move into contention, surrendered the lead briefly to Hayes and then holed 18-foot birdie putts on the final two holes for the deadlock.

Hayes, in only his 11th month on the tour, reeled off three quick birdies on the back nine and then birdied the 18th to pick up five strokes on the day. He had a 68 Thursday and a 69 Friday on his birthday.

Morley, a little-known pro from Minot, N.D., shot a steady 71 and Fleisher, who vaulted into contention earlier with a course record-equalling 63, overcame three early bogeys and also finished with 71.

Lon Hinkel and Labron Harris Jr. were tied at 206 in the race for the $20,000 first prize.

Snead, the darling of the gallery of 10,500, three-putted only three times and had four birdies and two bogeys in a round he called "very defensive."

★ ★ ★

| | |
|---|---|
| Mark Hayes | 68-69-66—203 |
| Sam Snead | 69-65-69—203 |
| Mike Morley | 69-64-69—204 |
| Bruce Fleisher | 70-63-71—204 |
| Ed Sneed | 65-67-73—205 |
| Don Hinkle | 71-67-68—206 |
| Labron Harris Jr. | 67-67-72—206 |
| Gary McCord | 72-70-65—207 |
| Gary Sanders | 73-66-68—207 |
| Bob Payne | 79-69-69—207 |
| Joe Inman | 70-68-69—207 |
| Rafe Botts | 69-69-69—207 |
| Bob Eastwood | 66-71-70—207 |
| Dave Stockton | 68-68-71—207 |
| Steve Melnyk | 69-68-71—208 |
| Jim Marshall | 72-70-67—209 |
| Barney Thompson | 70-70-69—209 |
| Ralph Johnston | 69-70-70—209 |
| George Johnson | 72-67-70—209 |
| Gil Morgan | 72-71-67—210 |
| Charles Coody | 72-71-67—210 |
| Ben Kern | 73-68-69—210 |
| John Lister | 70-71-69—210 |
| Rocky Thompson | 71-70-69—210 |
| Victor Begalado | 69-71-70—210 |
| Babe Hiskey | 67-69-74—210 |

Snead's best finish this season was a tie for second in the Los Angeles Open.

The best round on the humid, 95-degree day was a five under 65 by Gary McCord, which carried him into a seven-way tie for eighth place.

Ben Kern of London, Ont., followed up Friday's 68 with a 69 Saturday for a 210 total, seven strokes behind Hayes and Snead.

## Jonson wins PNGA title

SEATTLE (AP) — Ed Jonson defeated Gus Zefkeles, 3 and 2, Saturday to win the Pacific Northwest Golf Association championship at the Sahalee Golf Club course.

Jonson, 21, was even par through the first 18 holes. He built up a four-hole lead after 12 holes, but hit into traps on three of the next four holes and was only two up at the break.

A bogey on the 21st hole cut the lead to one, but Zefkeles ran into trouble and lost two of the next three holes. Zefkeles, a former University of Washington golfer, cut the lead to two after the 31st hole, but bogeyed the 33rd and 34th holes to end the match.

Jonson reached the final by eliminating defending champion Dave Mick of Victoria on Friday.

# Rafter grabs lead at Campbell River

CAMPBELL RIVER — Nanaimo's Bill Rafter holds a one-stroke lead going into today's final round of the 36-hole Campbell River Open golf tournament.

Rafter shot a three-under-par 69 Saturday at the Campbell River Golf Club and is one stroke in front of Jerry Carter of Campbell River and Greg Barnes of Victoria's Cedar Hill.

Tied for fourth spot with one-over 73s are Ross Candow of Chilliwack and Bruce Chisholm of the host club.

In the foursome tied for sixth spot at 74 is Sandy Harper, winner of the B.C. junior men's title Thursday at Richmond.

Leaders:

**LOW GROSS**

| | |
|---|---|
| Bill Rafter, Nanaimo | 69 |
| Jerry Carter, Campbell River | 70 |
| Greg Barnes, Cedar Hill | 70 |
| Ross Candow, Chilliwack | 73 |
| Bruce Chisholm, Campbell River | 73 |
| x-Mike Mousseau, Victoria | 74 |
| Sandy Harper, Nanaimo | 74 |
| Jack Frank, Vancouver | 74 |
| Blake Cramb, Powell River | 74 |
| Bob Beauchemin, Gorge Vale | 75 |
| Hal Newman, Campbell River | 75 |

**LOW NET**

| | |
|---|---|
| Jim Fletcher, Campbell River | 63 |
| Norm Morrison, Campbell River | 64 |
| Jim Evans, Comox | 64 |
| Larry Kitt, Nanaimo | 65 |
| Dennis Spencer, Hazelmere | 65 |
| Reg Hoadley, Cedar Hill | 65 |
| Mel Peeke-Vout, Nanaimo | 66 |
| Steve Chamut, Vancouver | 66 |
| Stan Anfield, Courtenay | 66 |
| Jim Buchanan, Gorge Vale | 66 |

x—professional.

## Terri wins

MEDINA, Wash. (AP) — Terri Thoreson of Everett, 18, bested Robin Walton of Clarkston, also 18, 7 and 6, Friday to capture the Pacific Northwest golf association's women's championship at Overlake Country Club.

*Little League playoffs*

# Perfect game marks opening

Mike Bull pitched a perfect game to highlight the opening day of play in the Greater Victoria Little League Area all-star tournaments.

The 11-year-old right-hander struck out 16 of 18 batters and hit a home run to lead Esquimalt-Vic West to a 17-0 victory over Central Saanich in the Area Three game at Lampson Street Park.

In the Area Two game, Randy Wickware hit a home run in the fourth inning and Lake Hill added another seven runs in the sixth inning to down Hampton, 9-5 at Hampton Park.

National, the defending city champions, edged Triangle, 7-6, in seven innings in the Area One game at Hollywood Park.

Today, Beacon Hill faces Layritz at Hollywood Park, Sidney takes on American at Hampton Park and Gordon Head goes against Oak Bay at Lampson Street Park.

| | | | |
|---|---|---|---|
| Central Saanich | 000 000—0 | 9 | 4 |
| Esq-Vic West | 091 43x—17 | 11 | 0 |

Perry Prince, Marcus Brown (5) and David Whiles; Mike Bull and Jim Sharpe. Home runs: Esquimalt—Bull, Mike Bitten.

| | | | |
|---|---|---|---|
| Hampton | 010 007—9 | 8 | 1 |
| Lake Hill | 000 05x—5 | 7 | 3 |

Mike Cathcart, Ken Kroeger (5) and David Schaufele; Charlie Burnham, Daryl Stone (5) and Mike Dean. Home run: Lake Hill—Randy Wickware.

| | | | |
|---|---|---|---|
| Triangle | 023 001 0—6 | 11 | 3 |
| National | 030 201 1—7 | 7 | 6 |

David Ash and Daryl Krupa; Robert Safar and Rick Dhillon.

# Two city clubs still unbeaten

CAV Electronics and Esquimalt Combos of the Victoria Senior Women's League were the only undefeated teams after the second day of competition in the senior women's "C" class tournament at Hyacinth Park.

Karen Thompson pitched a pair of victories for Electronics, which advanced to "A" event with a 13-0 victory over Arlington Hotel of Port Alberni and then edged MacDonald's Furniture, 7-6, in their second game.

Esquimalt dumped Raynor and Brocht of Port Alberni, 12-1, and then defeated Waldorf of Vancouver, 7-6, in an "A" event game.

Winners of the first five games in the 10-team tourney were advanced to the "A" event, while the losers were put into the "B" bracket.

The other "A" event team is Beaufort Hotel, while the "B" teams are Ingraham Hotel and Seaboard Construction of Victoria, Arlington Hotel and Raynor and Brocht of Port Alberni and Comox.

Action resumes today with two games at 9 a.m. and continues with games at 11 a.m., 1, 3 and 5 p.m.

CAV Electronics 13, Arlington 0.
Beaufort Hotel 10, Seaboard Construction 6.
Waldorf Hotel 15, Comox 7.
Esquimalt Combos 12, Raynor and Brocht 1.

"A" Event
CAV Electronics 7, MacDonald's Furniture 6.
Waldorf 8, Beaufort 1.
Esquimalt 7, Waldorf 6.

"B" Event
Ingraham 14, Arlington 7.
Seaboard 16, Comox 6.
Raynor 10, Seaboard 7.

## WFL Wheels sign Mims

DETROIT (UPI) — Detroit Wheels of the World Football League have announced the signing of Jesse Minns of the Calgary Stampeders to a long-term contract. Mims, a 203-pound running back, played at New Mexico State before playing three years with Calgary in the Canadian Football League.

## Lttle Jenny smashes own record

SYDNEY, Australia (Reuter) — Australian swim star Jenny Turrall smashed her own 1500-metre world freestyle record tonight in what was intended as a warm-up.

She clocked 16 minutes 43.4 seconds to slash 4.8 seconds off her previous record, set here last January.

The tiny 14-year-old entered the time trial at Sydney University pool as a warmup for her forthcoming trip to the United States.


SAFEWAY
Prices Effective: July 15th - 16th
Courteous Victoria, Colwood and Sidney SAFEWAY Stores
WE RESERVE THE RIGHT TO LIMIT QUANTITIES

Piece
Bologna
Fry for breakfast or slice for sandwiches. Government Inspected
In the piece lb. 65c

Pork Liver
Fresh or frozen. Serve with bacon. Government Inspected.
Sliced in cups lb. 79c

Sea Trader
Tuna Fish
Flaked White Albacore. For salads or sandwiches. 6½-oz. tin 69c

Cream Pies Bel-air frozen. Asst'd, 14-oz. pkg. 49c

Bel-air Frozen
Green Peas
Fancy Quality. Economical. 2 lb. pkg. 69c

Appetizer Thins Weston Brand. 8-oz. pkg. 59c

Town House
Bartlett Pears
Fancy Quality.
Okanagan Halves. 14 fl. oz. tin 3 for $1.00

Denture Tablets Efferdent. Pkg. of 14's 53c

Town House
Chicken Soup
★ Rice ★ Noodle ★ Cream of Chicken
10 fl. oz. tin 5 for $1.00

Creme Rinse Clairol. 8 fl. oz. bottle 88c

Empress
Margarine
100% Pure Vegetable Oil.
Economical 3 lb. Print $1.49

Baked Beans Town House. 14 fl. oz. tin 3 for $1.00
Frypan Dinners Libby's assorted. Min. 15½-oz. pkg. 85c
Snack Biscuits Weston Square Boys. 12-oz. pkg. 85c
Disposable Diapers Pamper, Newborn. Pkg. of 30's $1.89

B.C. Grown
Cherries
Picked in the Okanagan. Canada No. 1 Grade lb. 49c

SAFEWAY
CANADA SAFEWAY LIMITED



SELLING YOUR CAR ?
WHY GO THROUGH THE AGGRAVATION OF SELLING IT YOURSELF
WE PAY CASH For Your CAR
All Makes and Models
TOP PREMIUM PRICES PAID FOR
• SPORTS CARS
• CORVETTES
• CONVERTIBLES
• 4-SPEEDS
• IMPORT CARS
• COMPACT CARS
• MOTOR HOMES
• TRUCKS
• MOTORCYCLES
We Trade Up or Down and We Pay Off Liens
DePape
760 JOHNSON
Rear of Shell Station
384-8035
DEPAPE MOTORS LTD.
Dealer Licence D-3497



RENT ALL
Rentals for all occasions
• Brocade Jackets
• Dinner Jackets
• Tuxedos
• Blazers
• Suits
Upstairs at 1328 Douglas
Rental Phone 384-8931
DORMANS
STORE FOR MEN



JUST ARRIVED
3 Only
1974 Crew Cab Ford Trucks
4-Wheel Drive
300 Cu. In. 6-Cylinder
4-Speed Transmission
Mud and Snow Tires
Rear Step Bumper
Heavy Duty Front and Rear Shocks
Auxiliary Rear Springs
SPECIAL
$6800 each
SUBURBAN
386-6131
3377 Douglas
Wide Open 'Til 10 P.M.
Dealer Lic. D-3806



CANADIAN PACIFIC PENSIONERS, WIDOWS AND FRIENDS
AFTERNOON CRUISE TO PORT ANGELES
JULY 16, 1:45 P.M.
Refreshments will be served
PRINCESS MARGUERITE
Present your pass in advance at C.P.R. wharf office for reduced ticket



TOTEM TOWING
Now Serving the
• COLWOOD • LANGFORD • SOOKE
• METCHOSIN • AND MALAHAT AREAS
5 Trucks and Heavy Duty Wrecker Available to Serve You
24 HOUR SERVICE 386-6311

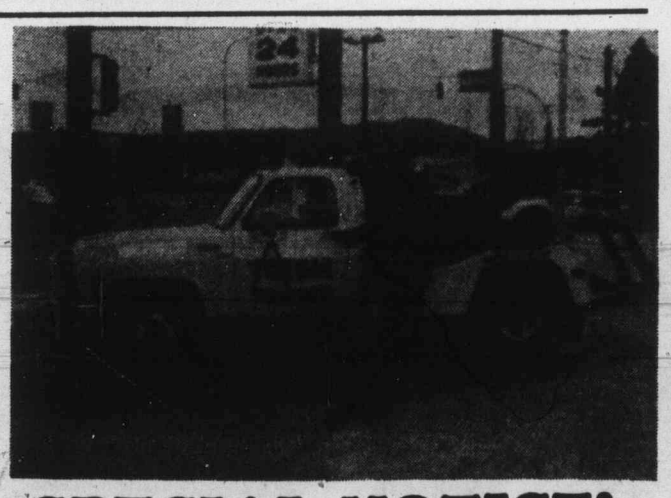

—SPECIAL NOTICE!—
Neil Clarke and Hugh Burkham
Purchased the Automobile and Truck Towing Division of Tolmie Towing on March 1st, 1974

For Sidney's Linda Douma, life since her high school days has followed unusual paths.

She was a grease-monkey, helping her father, Charles Douma, at the service station he used to operate in Sidney.

She became Miss Sidney, which led to her becoming Miss PNE in Vancouver, which led to her becoming Miss Canada 1965 in Toronto.

Linda graduated from the University of Victoria and took a job at Expo 67 in Montreal.

Then came a trip to Europe which ended in India.

There she has stayed, a student of Buddhism under the guidance of a Tibetan lama in a far northern community of India.

What led the former Miss Canada to this unexpected destination in life?

Her parents are spending the summer at Mica Creek in the Southeastern Interior, but her grandmother, Mrs. D. R. Cole, 9696 4th St., Sidney, offered an explanation.

"Linda," she said, "was always a serious-minded girl. Oh, she was full of fun and fast on her feet, but she studied things and people.

"She went into the Miss Sidney contest as a fun-neighborhood thing, then was talked into the Miss PNE contest. She only decided at the last minute to agree to enter the Miss Canada contest, and then only under considerable pressure.

"Linda wasn't in the least interested in the material side of the contests. As Miss Canada she turned down offers in movies, in modelling. Her scholarship awards she welcomed to help with her education and with travel.

"She was raised in the United Church, and sang as a girl in the choir. We're not sure what prompted her interest in Buddhism, but her letters home are frequent, happy, and full of her activities and friendships, and the beautiful scenery surrounding her.

"As long as she is happy, we are. But I hope she doesn't stay out there too long. It's been four years now."

Another insight was offered earlier by Linda's mother.

"Linda majored in languages at UVic," she said, "but wondered later if she shouldn't have majored in philosophy. That's the way her mind worked."

Linda wrote on the back of a photo her grandmother received three years ago:

"Looking beyond the mountains and the seas of space and time to you on your birthday, and hoping that you are happy and at peace in your heart and with others today and every day until we meet again soon . . ."

**PHOTOS: CBC Television News**

**STORY: Erith Smith**

# 'Until we meet again soon . . .'

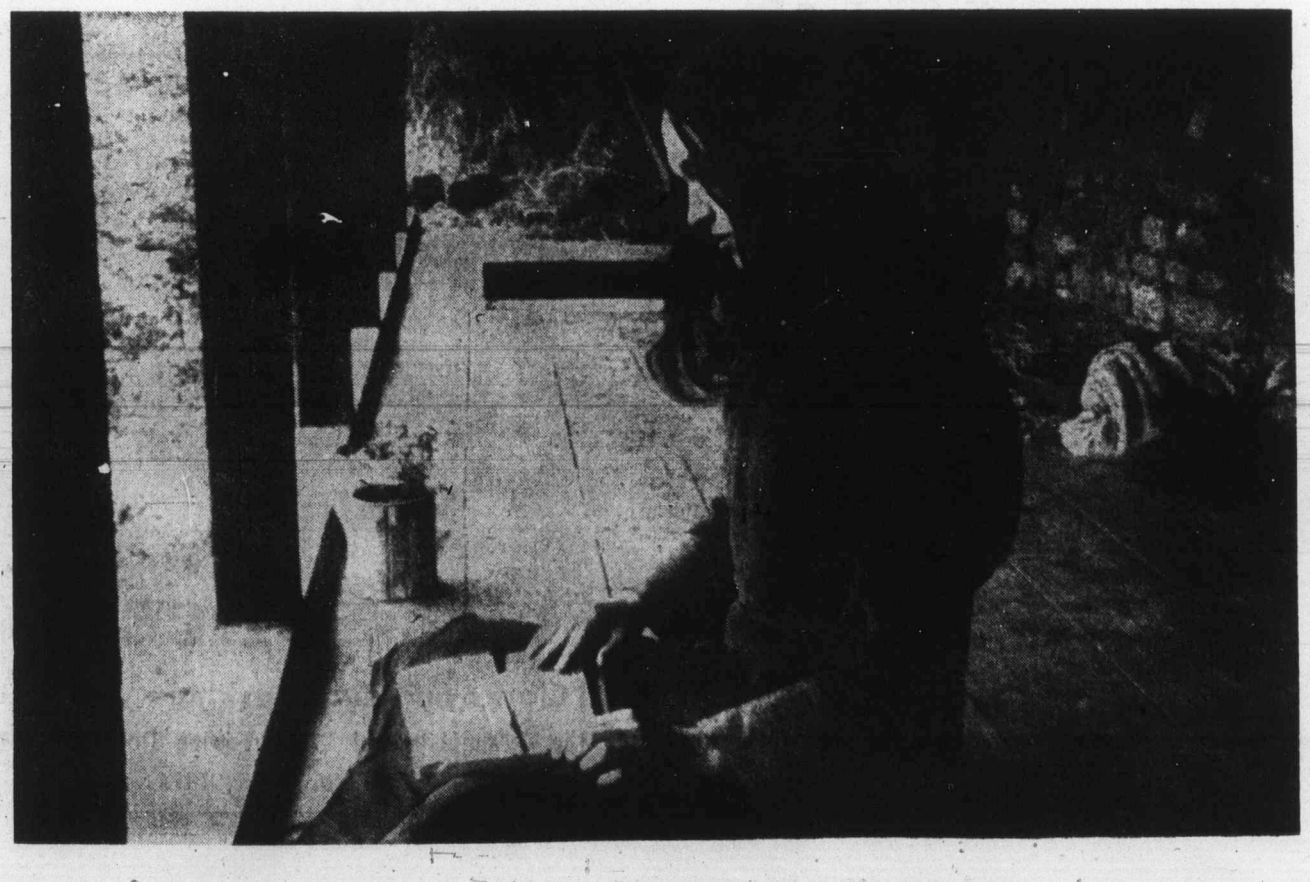

# Broader services pledged

Continued expansion of services to the elderly, native Indians and working mothers was pledged by the ministers responsible for social services in the four western provinces, who ended a three-day conference in Victoria Saturday.

No specific policy changes or recommendations were announced, but B.C. Human Resources Minister Norman Levi said the ministers succeeded in their goal of exchanging ideas and information on programs of common concern.

**Others** at the conference were Saul Miller, Manitoba health and social development minister; Alex Taylor, Saskatchewan minister of social services; and William Diachuk, deputy speaker of the Alberta legislature, who represented Health Minister Neil Crawford.

The ministers, in a brief communique, agreed that the elderly need "a stronger and more organized voice in the development of social services aimed at their age group."

They also discussed employment opportunities for Indians and announced that governments at all levels "must recognize the need to employ native people . . . and emphasize that expanded recruitment of native Indian personnel is desirable."

Another topic discussed by the ministers was federal government guidelines for cost-sharing of day-care services.

— Ellis Shipman

## Remembering Hong Kong

Survivors of invasion of Hong Kong by Japanese in 1941, and nearly four years' imprisonment, George Trist, 79, and Erle Mawson, 78, both of Victoria, stand with wreath placed at cenotaph Saturday by widow of another veteran. Hong Kong veterans have been holding their 29th annual reunion in Victoria. Maj.-Gen. George Pearkes, VC, took salute at parade to cenotaph. Trist was lieutenant-colonel in Winnipeg Grenadiers, Mawson, a staff sergeant.

# Officer drowns

A Canadian Forces officer, en route to a posting at Esquimalt, and his young daughter, drowned Friday in Summit Creek near Creston.

A search was under way Saturday for the bodies of Lt.-Cmdr. Lucien Lauriet Voyer, 37, and his daughter Danielle Yvonne Voyer, 10.

Police said the girl fell into the water and her father went in after her.

Mrs. Voyer was in Creston hospital Saturday morning for observation.

There are three other children in the family.

Voyer had been attending the Canadian Forces staff college in Toronto, and was en route to Esquimalt to join the destroyer-escort St. Croix as engineer officer.

**Decoupage**
GALBRAITH'S
**CLOCK SHOPPE**
762 YATES ST.—383-9434

# *Almanac for Silver Threads*

**VICTORIA**

Monday: 8:30 a.m. — Drop-in, Cards, Shuffleboard, Pool, Library; 11:30 a.m. — Lunch; 1:15 p.m. — Bridge; 7:20 p.m. — Whist.

Tuesday: 8:30 a.m. — Drop-in, Cards, Shuffleboard, Pool, Library; 11:30 a.m. — Lunch.

Wednesday: 8:30 a.m. — Drop-in, Cards, Shuffleboard, Pool, Library; 11:30 a.m. — Lunch; 7:20 p.m. — Whist.

Thursday: 8:30 a.m. — Drop-in, Cards, Shuffleboard, Pool, Library; 9 a.m. — Day Trip to Vancouver Game Farm and the Fraser Valley; 11:30 a.m.—Lunch.

Friday: 8:30 a.m. — Drop-in, Cards, Shuffleboard, Pool, Library; 11:30 a.m. — Lunch; 1:15 p.m. — Bridge; 7:30 p.m. — Crib.

Saturday: 11:00 a.m. — Drop-in, Cards, Shuffleboard, Pool; 1:00 p.m.—Whist Drive; 7:30 p.m. — "500" Card Game.

Sunday: 1 to 4 p.m. — Open for Drop-ins.

**SIDNEY**

Monday: 9 a.m.—Centre open.

Tuesday: 9 a.m.—Centre open; 10 a.m.—Arts and crafts room open for painting; 1:15 p.m.—Whist; 8:30—Trip to Wig and Dickie.

Wednesday: 9 a.m.—Centre open; 10 a.m.—Novelties; noon—hot dinner; 7 p.m.—Band practice.

Thursday: 9 a.m. — Centre open; 1 p.m.—Bridge; 7 p.m. —Cake decorating.

Friday: 9 a.m.—Centre open; 10 a.m.—Keep fit; 2 p.m.—Jacko; 7 p.m.—Evening cards.

Saturday: 1 p.m. - 4 p.m.—Open for drop-ins.

**SAANICH**

Monday: 9:30 a.m.—Drop-ins, billiards; 11:30 a.m. — Lunch; 1 p.m.—Bridge, drop-ins, billiards.

Tuesday: 9:30 a.m.—Carpet bowling, billiards, drop-ins; 11:30 a.m.—lunch; 1:30 p.m.—Progressive whist, drop-ins, billiards.

Wednesday: 9:30 a.m.—Drop-ins, billiards; 11:30 a.m. —Potluck lunch; 1:30 p.m.—Social afternoon.

Thursday: 9:30 a.m.—Carpet bowling, billiards, shuffleboard; 11:30 a.m.—Lunch; 1:30 p.m.—Bridge, billiards, shuffleboard, drop-ins.

Friday: 9:30 a.m.—Drop-ins, billiards; 11:30 a.m.—Lunch; 1:30 p.m.—Jacko, billiards, shuffleboard, drop-ins, 7:30 p.m.—Progressive Whist.

Saturday: 1:30 p.m.—Cribbage, drop-ins, billiards. July 24 Mainland and Game Farm trip tickets on sale; July 31—Picnic at Beaver Lake tickets on sale; August 7—Parksville and Little Qualicum Falls trip tickets on sale; Tea served daily at 10:15 a.m. and 2:45 p.m.; reading and record library available; volunteer drivers needed for rides.

## Papers request newsprint aid

QUEBEC (CP) — Premier Robert Bourassa says he will study a request by a group of 21 of the province's weekly newspapers for help in meeting rising newsprint prices.

## NOTICE

As per the Canada Gazette Part II, Vol. 106, No. 12. Schedule B. Power-driven vessels are prohibited on Kemp Lake (Otter District) except with the authority of the Minister of Transport. This lake provides water to approximately 80 homes in the area and as such must be protected. The Trustees of Kemp Lake are enforcing this ruling, and have placed the necessary signs.

**VOTERS OF VICTORIA**

Thank you for the very gratifying vote of confidence you extended to me on July 8.

In order to serve all constituents better, we have opened a constituency office at Room 210, The Bentall Building, 1070 Douglas Street, telephone 382-0221

If you are having problems with federal government agencies, drop in or phone.

Yours sincerely,

Allan McKinnon

**GILSON'S MEATS LTD.**
**MAYFAIR SHOPPING CENTRE**
**385-4742**

Thursday, Friday, Saturday — While Quantities Last.
Prices Subject to Change Without Notice.

| | | |
|---|---|---|
| POTATO SALAD | lb. | 69¢ |
| OLD CHERRY HILL CHEESE | lb. | 1.69 |
| CHUCK STEAK | lb. | 99¢ |
| GROUND BEEF | lb. | 99¢ |
| WHOLE CHICKEN Gr. A | lb. | 69¢ |
| PORK SAUSAGE | lb. | 89¢ |
| BABY BEEF LIVER | lb. | 99¢ |
| SIDE OF BEEF 230-lb. Ave. Limited Supply | lb. | 99¢ |
| HIND QUARTER 110-lb. Ave. | lb. | 1.49 |

Financing over 6 Months.
Sides Approx. $45 Per Month.
We Reserve the Right to Limit Quantities.

EATON'S

Store Information: 382-7141

Downtown

# Save 30% to 35% Almatex Paint

# 8.99 Gallon

**Acrylic exterior house latex**

**Reg. 12.95 gal.** Give your house a paint lift—and your wallet too, now the price is specially low at Eaton's. Exterior latex—a low sheen paint finish that goes on great for stucco, wood or composition siding. Resists moisture blistering and dries dust-free in just 30 minutes. Colors of 1100 white, 1102 chamois beige, 1103 dawn grey, 1105 briar green, 1108 brick red, 1110 light ivory, 1111 turquoise, 1121 wood primer. Quart 2.79

**Versatile plastic finish enamel**

**Reg. 13.95 gal.** You'll save a lot by buying this Almatex quality high gloss enamel now at Eaton's. An easy-clean finish to apply to either interior or exterior. Goes on smooth for wood, plaster or metal. Indoors use this durable enamel for kitchens, bathrooms, woodwork or furniture. Take it outdoors for perky finish on garden furniture, tools or wrought ironwork. In shades of 804 turquoise, 811 royal blue, 821 frosted mint, 826 pink jewel, 827 tangerine, 828 daffodil or 899 white. Quart 2.79

**House exterior paint, oil base**

**Reg. 12.95 gal.** This savings priced paint is weather tested so you know it'll give your house the years of long-lasting good looks you want. So easy to use—one coat will cover most paintwork. And just look at the shades you can choose from: 100 white, 101 ivory, 102 cream, 105 woodland green, 107 dark brown, 110 sandalwood, 111 shutter green, 113 pearl grey, 121 undercoater, 1200 trim white, 1205 vermillion, 1212 coral, 1215 brilliant green, 1222 turquoise, 1227 sungold. Also available in quart. 2.79

**Durable plastic floor enamel**

**Reg. 12.95 gal.** Indoors or out, this floor enamel works right for you. Now specially priced at paint-up time. A glossy finish to go on over wood or concrete. For basements, patios, sundecks or stairs—and it's easy-to-clean off, to take the toughest of wear and tear. Order your color choice now by its number. There's: 1805 tile red, 1817 grey, 1824 mahogany brown, or 1830 flagstone grey. And if you just have a small area, or if it's a touch-up you want, you save on qt. size. 2.79

**Alkyd semi-gloss with oil base**

**Reg. 12.95 gal.** Get with this bargain now for all your decorating schemes. It's a picture Kote alkyd to give semi-gloss finish, and comes color matched to interior latex that'll make your decorating all that much easier. Scrubbable finish makes this paint a delight for kitchens, bathrooms, woodwork and furniture. As for shades, there's white plus 72 custom tinted colors for you to freshen your home with. Come and see for yourself—all the shades under the sun, priced to save you money at Eaton's. Quart 2.79

Use the Buyline for easy shopping.

Paints, Lower Main Floor

**Be sure to watch for Eaton's Home Furnishings Event flyer delivered to your home Monday, July 15. Catch the great saving values early!**

# 1.49 DAY

## TUESDAY Only July 16 at EATON'S

Store Information: 382-7141

Every Item First Quality
Please, No Phone or Mail Orders
On Sale While Quantities Last

### STATIONERY

**Photo Albums**—spiral bound 1.49
**Everyday Writing Pads**— 4 for 1.49
**Household Encyclopedia** — More than 1,000 helpful hints. Each 1.49
**Keytabs**—Wide, narrow, 4 in pkg. 2 pkgs. 1.49
**Duotang Covers**—7 in pkg. 2 pkgs. 1.49
**Pen and Pencil Set**—Eclipse, gift boxed. 1.49
**Box of 280 Blue Lined Envelopes**— 1.49
**Little Golden Books**— 5 for 1.49
**Webster School and Office Dictionary**— 1.49
**Artist's Canvas Board**—12x16" 2 for 1.49
**Colorful Plastic Coated Playing Cards**—Double deck. 1.49
**Photo Album** — To hold 60 instamatic photos. 2 for 1.49
**Wall Memo and Phone Rest** — Chrome or copper. Each 1.49
**Looseleaf Refills** — Wide, narrow, or plain. 2 pkgs. 1.49
**White Bond Typing Paper** — 250 sheets per packet. 2 pkts. for 1.49
**Novelty Wooden Stapler**—Telephone Shape. Each 1.49
**Water Color Markers**—12 in plastic pouch. Each 1.49
**Hastinotes**—coloful dessigns, 10 in box. 2 boxes 1.49
**Recipe Book or File**— 1.49

Stationery, Main Floor

### TOOTHPASTE

**Kolynos Toothpaste**—50 ml. 5 for 1.49
**Close-Up Toothpaste**—75 ml. 3 for 1.49
**Listerine Toothpaste**—1 lb. 1.49
**Ultrabrite Toothpaste**—75 ml. 3 for 1.49

### SHAMPOOS and RINSES

**Desnel** — Milk bath protein conditioner shampoo. 32 oz. 2 for 1.49
**Every Night Shampoo**—12.3 oz. 1.49
**Sudden Beauty Hair Spray**—10 oz. 2 for 1.49
**Balsam Plus Herbal Shampoo** — 9 oz. 2 for 1.49
**Protein 21 Hair Spray**— 1.49
**Breck Shampoo**—22.5-oz. 1.49
**Breck Creme Rinse**—15-oz. 1.49

Sundries, Main Floor

### JEWELLERY

**Pierced and Clip Earrings**— 1.49
**Chain Ropes and Tassels**— 1.49
**Lucite Rings**— 1.49
**Red-White-Blue Ropes**— 1.49
**Summer White Jewellery**— 1.49
**Men's, Women's Metal Watchbands**— 1.49

Jewellery, Main Floor

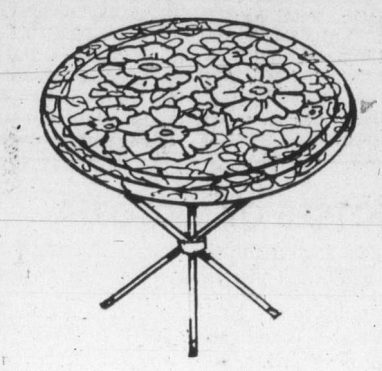

### Casual patio tables each 1.49

Handy for relaxing summer days. Tables have large 19" diameter metal tops — just wipe them clean. Brass finished legs and non-mar tips. In bright Sunglow, Peony or Polma patterns.

Housewares, Main Floor,
Home Furnishings Building

### CHINA

**Glass Salt and Pepper Set**— Each 1.49
**Opaque Glass Salad Plates**— 3 for 1.49
**Mayonnaise Bowl with Spoon**— 1.49
**Phased Out Patterns, Crown Lynn Dinnerware** — Plates, jugs, creamers, sugars, bowls. 1.49
**Colored Glass Vases**— Each 1.49
**Giant Bottle Openers**— Each 1.49
**Stainless Steel Butter Dishes**— Each 1.49
**TV Snack Sets**— Plate and Cup Each 1.49
**Wrought Iron Candleholders**— 2 for 1.49

China, Main Floor
Home Furnishings Building

### GARDEN SHOP

**Liquid Algifeld**—64 oz. 1.49
**Hanging Basket**— 1.49
**Seamaid Fish Fertilizer**—64 oz. 1.49
**Liquid Maxi Crop**—64 oz. 1.49
**Assorted Shrubs**— Each 1.49
**10" Planting Tub**— 1.49
**Pyrancantha, Mojave Golden Euonymous, Bright Gold Acuba**— Each 1.49
**Large Potted Tuberous Begonias**— Each 1.49
**Ass'td Vegetable Winter Varieties**—3 for 1.49
**Soil**—30 lbs. Bag 1.49

Garden Shop, Main Floor
Home Furnishings Building

### FOUNDATIONS

**Lycra Spandex Panty Brief**—White or beige. S.M.L. 1.49
**Front Fastening Bra**— Lace and lycra spandex. 1.49
**Girdle**—Rayon satin panel. M.L.XL. 1.49

Foundations, Floor of Fashion

### HOUSEHOLD LINENS

**Lounge Pillows**—Foam chip fill. Assorted patterns, colors. 1.49
**Tea Towels**—Hand printed, fast colors. 2 for 1.49
**Apron Towel Pot Holder Set**— 1.49
**Puppet Oven Mitts**— 1.49
**Dish Cloths**—Assorted colors. 10 to a pkg. 1.49
**Tea Towels**—Printed terry, linen and cotton. 3 for 1.49
**Cotton Check Dishcloths**— 6 for 1.49
**Bath Towels**— 1.49
**Hand Towels**— 2 for 1.49
**Tub Mats**— 1.49
**Pot Holders**—100% Cotton. 4 for 1.49
**Zippered Pillow Covers**—floral plains and asst'd. Each 1.49
**Face Cloths**—Asst'd. 4 for 1.49

Household Linens, Third Floor

### PICTURES, MIRRORS

**Assorted Philippine Giftware**— Each 1.49
**Wall Decoration Plaques**— Each 1.49
**Metal Photo Frame**—8x10", 5x7" 1.49
**Wall Mirrors** — Decorative circles and rectangles. Approx. 12", 8"x12". Each 1.49
**Suitably Framed Old Master Prints** — Approx. size 5x6", 6x8". 1.49

Pictures and Mirrors, Second Floor
Home Furnishings Buiding

### CAMERAS

**Universal Slide Trays**—Hold 40. 4 for 1.49
**Dual 8mm 400' Reels and Cans**— 2 for 1.49
**Hi-Power Flash Cubes** — For Polaroid "400" series. Pkg. 1.49
**5x7" Picture Frame**— 1.49

Cameras, Main Floor

### COSMETICS

**Revlon Nail Polish** — Assorted shades. 2 for 1.49
**Houbigant April Showers Musk** — Spray mist, 2 oz. 1.49

Cosmetics, Main Floor

### SPORTING GOODS

**Maxwell Batteries**—AA, C, D. 8 for 1.49
**9-Volt**— 3 for 1.49
**Chain Locks**—For bikes. 1.49
**Bike Carriers**— 1.49
**Styrofoam Bait Boxes**— 1.49
**Vinyl Poncho Drop Sheet**— 1.49
**Medallion Golf Balls**— 5 for 1.49
**Golf Tubes**— 10 for 1.49
**Snorkels, Masks**—Your choice Each 1.49
**Baseballs**— 1.49
**Tennis Raquets**— 1.49
**Badminton Raquets**— 1.49
**Adidas Shoe Bags**— 1.49
**Utility Drop Sheets**—10'x15' 1.49
**Scout Knife**—Includes fork, spoon, etc. 1.49
**Peetz Weights**—Assorted sizes. 1.49
**Imperial Monofilament Line**—30-lb. test. 1.49
**San Juan No. 3 Nickel Dodger**— 1.49
**Haida Strip Holders**— 1.49
**Coleman Naptha Fuel**—128 fl. oz. 1.49
**Messkits, Canteens**—Your Choice. Each 1.49

Sporting Goods, Lower Main Floor

### TOYS

**Pocket Meccano**—Builds 25 models. 1.49
**Lego Set**—2 models to choose from. 1.49
**Charlie My Phone**— 1.49
**Cake Mix Set**—4 mixes, pan, utensils. 1.49
**Finger Puppets**—Pkg. of 6. 1.49
**Tom and Jerry Hand-Painted Figures** — Each 1.49
**Bang Bench, Jr. Tool Belt with Flashlight**, 36
**Colored String Beads or Kaleidoscope Kamera** — Your choice. 2 for 1.49
**Golf Cart**—2 clubs and balls. 1.49
**Plush Toys**—Washable, assorted. 1.49
**Wheelbarrow**—26", plastic 1.49
**Matchbox Cars**—Wide variety. 3 for 1.49
**3-Pce. Garden Set**—Steel handles. Set 1.49
**Heavy Gauge Steel Trucks**— Each 1.49
**Plastic Lawnmowers**— Each 1.49
**20" Beach Ball**— 2 for 1.49
**Preschool Inlaid Board Puzzle**— Each 1.49
**Silly Putty**— 2 for 1.49

Toys, Lower Main Floor

### MUSIC CENTRE

**Pre-Recorded 8-Track Tapes**—Asstd. 1.49
**Long-Play Records**—Assorted. Each 1.49
**2-C90 Cassettes**— 1.49
**C5 Cassette Case**—Stores 12, vinyl. 1.49
**1200' Reel-to-Reel Tape**— 1.49
**Viking 8-Track Head Cleaner**— 1.49
**Cassette Mailing Boxes**— 5 for 1.49

Music Centre, Main Floor
Home Furnishings Building

### NOTIONS

**Mercerized Thread** — Assorted colors. 2 for 1.49
**Satin Pillow Case**— 1.49
**Vinylal Shopping Bag**—Leather look. 1.49
**Corduroy Pillow Covers**— Each 1.49
**Ironing Board Cover and Pad Set**—Set 1.49
**Cosmetic Bag**— 1.49
**Card Table Covers**— 1.49
**Serving Tray**—17"x11". Colorful designs. Each 1.49

Notions, Main Floor

### AUTO ACCESSORIES

**Oil**—10-30W. Qts. only 2 for 1.49
**Hasting Oil Filters**—Popular sizes, Each 1.49
**Oil Filter Wrench**— 2 for 1.49
**Oil Pour Spout**— 2 for 1.49
**Wedge Cushions**— 1.49
**Litter Baskets**— 1.49
**Car Tie Down Straps**— 1.49
**Chamois**— 1.49
**Auto Air Freshener**— 1.49

Auto Accessories, Lower Main Floor

### HARDWARE

**Hacksaw**— 1.49
**Coping Saw**— 1.49
**Utility Knife**—With 5 blades. 1.49
**Diagonal Cutting Pliers**— 1.49
**Security Lock Plates**— 1.49
**6-Pce. Interchangeable Saw Set**— 1.49
**Rubber Mallet**— 1.49
**Screwdriver**—8½x⅜. 1.49
**Sawhorse Brackets**— Pair 1.49
**Ladies' Adjustable Wrench**— Each 1.49
**3" Mitre Corner Clamp**— Each 1.49

Hardware, Lower Main Floor

### HOSIERY, ACCESSORIES

**Sheer Panty Hose** — Reg. all sheer. 2 for 1.49
**"Total Fit" Stretch Nylon Hosiery** — 2 for 1.49
**Gloves**—Stretch nylon, vinylal, acrylic. 1.49
**Dress Sheer Knee Hi's**— 3 for 1.49
**Knee Highs**—Fine rib or cable stitch. Assorted colors. 2 pair for 1.49

Hosiery, Accessories, Main Floor

### LINGERIE

**Half-Slips**—S.M.L., ave. or mini. Each 1.49
**Bikini Briefs** — Assorted prints. S.M.L. 2 for 1.49
**Bikinis**—Nylon tricot. 2 for 1.49

Lingerie, Floor of Fashion

### BUDGET STORE STAPLES

**Cushions**— Each 1.49
**Pillows**— Each 1.49
**Cooking Aids**— Each 1.49
**Pillow Protector**— 1.49
**Place Mats**—Pkg. of 4. Pkg. 1.49
**Terry Dish Towels**— 3 for 1.49
**Dish Cloths**— 6 for 1.49
**Tea Towels**— 3 for 1.49
**Chair Pad**— 1.49
**Face Cloths**— 6 for 1.49
**Vinyl Tablecloth**— 1.49

### FOOTWEAR

**Girls' Runners**—Sizes 11 to 3. 1.49
**Women's Slippers**—S.M.L. 1.49
**Men's Low-Cut Runners**— 1.49
**Children's Slippers**—10-4. 1.49
**Men's Slippers**—7-12. 1.49

### ACCESSORIES

**Stretch Panties**—100% nylon stretch, one size. 3 for 1.49
**Support Pantyhose**— 1.49

### WOMEN'S WEAR

**Women's Purses**— 1.49
**Nylon Body Suit**— 1.49
**Women's Slacks**—Sizes 8-18. 1.49
**T-Shirts**—S.M.L. Each 1.49
**Slip-On Slippers**— 1.49
**Vinyl Raincoat**—S.M.L. 1.49
**Bras**— 1.49
**100% Cotton Panties**—S.M.L. 3 for 1.49
**Regular or All Sheer Fruit of the Loom**— 3 for 1.49
**Pantyhose**— 3 for 1.49
**Halter Tops**— 1.49
**Women's Skirts**— 1.49

### MEN'S WEAR

**Underwear**— 2 for 1.49
**White T-Shirts**— 2 for 1.49
**Work Socks**— Pair 1.49
**Swim Trunks**— Each 1.49
**Sport Caps**— Each 1.49
**Terry Socks**—Stretch 10-13. 2 pair 1.49
**Colored Underwear**— 2 for 1.49

Downstairs, Budget Floor

### CANDIES

**Red Tulip Mint Patties**— 2 for 1.49
**Cashew Nuts**—10-oz. bag. 1.49
**Mixed Nuts**—1-lb. bag. 1.49
**Neilsons Maraschino Cherries**—1-lb. box 1.49
**Neilsons Assorted Bars**— Bag 1.49

Candies, Main Floor

### FABRIC GARDEN

**45" and 50" Width Decorator Cottons**—Plain colors and prints. 1.49
**54" Sherwood Suiting**—Celanese rayon, royal blue turquoise, peacock blue, coral and green. Yard 1.49
**36" Woven Cotton from Brazil**—Patterns and prints. 1½ yards 1.49
**45" 65% Polyester-35% Cotton Prints**—Washable. Yard 1.49
**45" Flock Dots**— 50% Polyester, 50% Cotton checks with overall flock dots. Popular colors. Yd. 1.49
**45" Nylon Prints**—100% Nylon. Attractive printed florals. Easy care Yd. 1.49

Fabrics, Third Floor

### GROCERIES

Limit of one purchase per customer on any one food item or group.

**Nabob Green Label Tea Bags** — 100s. 2 pkgs. 1.49
**Peek Freans Biscuits**—All varieties, family size pkgs. 2 pkgs. 1.49
**Robin Hood Pudding, Cake Mixes** 5 for 1.49
**Royale Bathroom Tissue** — 2-ply, 4-roll pkg. 8 rolls 1.49

### PRODUCE

**Sunkist Oranges**— 10 lb. bag 1.49

Foods, Lower Main Floor

### WOOLS, FANCY GOODS

**3 or 4-Ply Fingering**—1 oz. 4 for 1.49
**4-Ply Baby Sayelle**—Acrylic. 3 for 1.49
**Package of Trims**—20 yds. Each 1.49
**Knitting Worsted**—All acrylic 2 oz. 3 for 1.49
**Nylon Crimpset**— 5 for 1.49
**Pot of Gold**—Approx. 1-oz., all Acrylic. 6 for 1.49
**Sayelle**—2 oz. 2 for 1.49

Wools, Fancy Goods, Third Floor

### DRAPERIES

**Drapery Lining**—Good quality cotton. Sateen Limit 15 yards per customer Yd. 1.49
**Re-Web Kits**—Duck fabric, lace on type. Fit most Aluminum chairs. Asst'd colors. Each 1.49
**Drapery Remnants**—Asst'd sizes and Patterns. Each 1.49
**Shredded Foam**—1-lb. bag for toys and pillow stuffing. 2 for 1.49
**Cushion Forms** — 14" round or square foam rubber. 2 for 1.49
**Sheer Yardage**—Assorted colors. Yd. 1.49
**Drapery Track** — Pkg. contains two 4' rails, brackets and slides. 1.49
**Burlap**—40" wide, asstd. colors. Yard 1.49
**Polyester Fibrefill**—For toys, pillows. 1 lb. 1.49
**Instant Curtaining Yardage**—45" wide. Gold, melon, green and beige. Yd. 1.49
**Assorted Drapery Yardage** — Includes hopsacking and some cotton prints. Mostly 45" wide. Yd. 1.49
**Cushions**—Assorted prints and plains. Each 1.49

Draperies, Second Floor
Home Furnishings Building

### SUNDRIES

**Marigold Gloves**—S.M.L. 2 pair 1.49
**Glade or Florient Freshener**—6 oz. 3 for 1.49
**Cepacol Mouthwash**—14 oz. 2 for 1.49
**Soft Puffs Absorbent Balls**—325's. 2 for 1.49
**Breck Basic Hair Conditioner**—4 oz. 1.49
**Wilkinson Stainless Blades**—5's. 4 for 1.49
**Vaseline Petroleum Jelly**—12 oz. 2 for 1.49
**Promani Medicated Skin Lotion**—16 oz. 1.49
**Nivea Soap**— 5 for 1.49
**Noxzema Roll-On**—1.5 oz. 3 for 1.49
**Lysol Toilet Bowl Cleaner**—16 oz. 3 for 1.49
**Phillips Milk of Magnesia**—12 oz. 2 for 1.49
**Ponds Cold Cneam and Dry Skin Cream**—6 oz. 1.49
**Pears Soap**— 4 for 1.49
**Bronzetan**—12 oz. Suntan Lotion. 1.49
**Addis Floral Bath Brush**— 1.49
**Peach Nut Oil Hair Conditioner**— 1.49
**Travel Towellettes "Tidy Up"**— 4 for 1.49
**Atrixo Hand Cream**—7.5 oz. 1.49
**Dettol Disinfectant**—16 oz. 1.49
**Wilkinson Bonded Blades** 2 for 1.49
**Old Spice Deodorant Stick** 2 for 1.49
**Lysol Spray**—7-oz. 2 for 1.49
**Alberto Balsam Anti-perspirant**—6-oz. 2 for 1.49
**Ozonol Ointment**—1-oz. 2 for 1.49
**Addis Talcum Powder**— 2 for 1.49
**Imperial Leather Bath Soap**— 2 for 1.49
**Gillette Super Stainless 5's**— 3 for 1.49
**Sterident 20's**— 3 for 1.49
**Elastoplast Plastic Strips**—100's. 2 for 1.49
**Noxzema Anti-perspirant**— 2 for 1.49
**Noxzema Powder Deodorant**— 2 for 1.49
**Efferdent 28's**— 2 for 1.49
**Alberto Balsam Conditioner**—16-oz. Each 1.49
**Alberto Balsam Shampoo**—15-oz. Each 1.49

### CHILDREN'S WEAR

**Girls' Shorts**—4-6x. 1.49
**Girls', Boys' T-Shirts**—Plain patterns. Each 1.49
**Girls' Pyjamas and Gowns**—4-6x. Each 1.49
**Girls' Nylon Pants**—Plain, 4-6x. Each 1.49
**Boys' Shorts**—4-6x. 1.49
**Boys' Bathing Suits**—4-6x. 1.49
**Boys' Nylon Socks**—5-6½, 7-8½ 3 pairs 1.49

Children's Wear, Third Floor

### WOMEN'S SHOES

**Women's Canvas Sneakers** — Assorted sizes. White, blue, black. Cushion insoles. Pair 1.49
**Assortment of Women's Sandals**—Broken size range. Pair 1.49

Women's Shoes, Floor of Fashion

### FLOOR COVERINGS

**Mud Mat**—17"x27". 1.49
**Welcome Mat**—14"x20". 1.49
**Rag Mat**—20"x30". 1.49
**Coco Mat**—13"x23". 1.49
**"See Tread" Door Mat**—17"x26". 1.49
**Link Mat**—Rubber. 1.49

Floor Coverings, Main Floor
Home Furnishings Building

### MEN'S WEAR

**White Briefs**— Each 1.49
**White Vests**— Each 1.49
**White T-Shirts**— Each 1.49
**Regular and Ready-Ties**— Each 1.49
**Assorted Hosiery**— 2 pairs 1.49

Men's Wear, Main Floor

### HOUSEWARES

**Lap Trays**— 1.49
**Nylon Kitchen Tool Set**— 1.49
**TV Trays**—Assorted patterns. Each 1.49
**Insulated Picnic Bags**— 1.49
**Aluminum Pie Plates**— 2 for 1.49
**Assorted Brooms and Mops**— Each 1.49
**Salad Bowl**—with servers 1.49
**Assorted Aluminum Saucepans, Lids**— Each 1.49
**Cooler**— 1.49
**Round Enamel Roaster**— 1.49
**Assorted Enamel Saucepans**— 1.49
**Garden Torch**—For patios or garden. Each 1.49
**Patio Tables**—19" Each 1.49

Housewares, Main Floor
Home Furnishings Building

### BABY'S WEAR

**Plastic Pants**— 7 for 1.49
**Cotton Fitted Crib Sheet**— Each 1.49

Baby's Wear, Third Floor

### LEATHER GOODS

**Umbrellas**—Women's and children's. 1.49
**Wallets, Key Cases, Change Purses**— 1.49

Leather Goods, Main Floor

### BOYS' WEAR

**Plush Terry Socks**—Size 8-10. 3 pair 1.49
**Crewneck T-Shirts**—S. and M. 2 for 1.49
**Permanent Press Knit Shirts**—8-16. Each 1.49
**Boys' Briefs**—S.M.L. 2 for 1.49
**Boys' Pants**— 1.49
**Socks**—Stretch terry, sizes 9-10½. 2 pair 1.49

Boys' Wear, Third Floor

### LAMPS and ELECTRICALS

**Filigree Clip-On Balls**— 1.49
**2-Light Bathroom Fixtures**— 1.49
**Porch Bracket Fixtures**— 1.49
**Ballerina Shades**—Lace overskirt. 1.49
**Attractive Gift Items from India**— Each 1.49
**Trilight Bulbs**— Mogul or medium base. 2 for 1.49
**Ballerina Shades** — Plastic overskirt. 2 for 1.49
**Light Bulbs**—60 watt and 100 watt. 8 for 1.49
**Ceiling Clip-On**—Plastic shade. 1.49

Lamps and Electricals, Main Floor
Home Furnishings Building

### GIRLS' WEAR

**Knee-High Socks**—6-8½, 8-9½. 3 for 1.49
**T-Shirts and Shorts**—8-14. Each 1.49
**Rayon Briefs**—8-14. 3 for 1.49

Girls' Wear, Third Floor

### PET SHOP

**Flea Tag for Cats**—Kills fleas up to 3 months. Cat collar included. Each 1.49

### PAINTS

**Interior Flat Latex, Alkyd, Semi-Gloss and High Gloss**—Assorted colors. Qt. 1.49
**Brushes**—Assorted sizes. 1.49
**Roller Sleeves**—7½". 3 for 1.49
**Porch and Floor Enamel**—Med. grey. Qt. 1.49
**Haddon Hall Deluxe Paints** — Interior or semi-gloss. Discontinued colors. Qt. 1.49

Paints, Lower Main Floor

The Daily Colonist.
(ESTABLISHED 1858)

Colonist photo by Alex Barta

*Axe-wielding logger and swirling woodgrain are superimposed*

# All-Sooke rain? Never, bub

Ask Gerhart Hansen if it will rain on All-Sooke Day and his eyes cloud over with disbelief.

It has rained only once in All-Sooke Day's 38-year history. That was in 1971, and it didn't last long enough to dampen many spirits.

Hansen, Sooke Community Association vice-president and a logging contestant, won't consider the possibility of rain this year, even as he stands in a slow drizzle practising axe-throwing.

On Saturday, loggers from Canada, the U.S. (Washington and Oregon), Australia and New Zealand will compete for $4,000 in prize money. Hansen expects the annual celebration to attract 10,000 spectators to the gounds on the edge of the Sooke River.

New at this year's All-Sooke Day will be roving food carriers helping to cut down long lineups for salmon, chowder, and Sooke's special beef cooked in hot sand at midnight.

Logging contests will include log birling, speed climbing, axe throwing, log bucking, and peavy log rolling.

Automation has replaced many of the old logging skills in the forest, but they are kept alive as sports and passed on to younger generations. B.C. Institute of Technology in Vancouver even has a course in logging sports.

All-Sooke Day started as a picnic with friendly competitions between loggers.

Now the proceeds from it and mini-celebrations staged for conventions throughout the year support Sooke community hall and community activities.

Colonist photo by Alex Barta

**SPURS AND** rope is all retired competitor Ron Pappenberger needs to race up 100-foot-high speed climbing tree in Sooke Community Park. After a fall, which broke four vertebrae, Pappenberger decided sport is not his cup of tea.

Colonist photo by Alex Barta

**TESTING** strength against 1500-pound log is Gerhart Hansen, as he demonstrates peavy log rolling, new event in All Sooke Day competitions.

## Who needs conversation in a pub anyway?

# *Talk doesn't mix in too well but beer and music just fine*

By LORRAINE ATHERTON
Colonist Reporter

Mixing music and beer is a mixed blessing.

If you're in the mood for a quiet chat over a glass of beer, forget Victoria's new style pub.

All it offers is hand-clappin', foot-stompin' good times.

But a few of the mostly under-30 patrons of Victoria's first beer parlor with live entertainment are interested in quiet chats.

The Colony Motor Inn on Douglas last week became the city's first hotel to take advantage of new provincial liquor regulations permitting live entertainment in beer parlors.

Brass Tower, an ear-splitting six-piece band, began its experimental two-week gig Tuesday and by Friday night was confident live music was there to stay.

Bar manager Walter Stallman is pleased with increased business and fewer "problems as far as fighting goes.

"People seem to just listen to the music instead of stirring up arguments."

Sounding out patrons on the pros and cons of live entertainment is next to impossible, though.

When asked how live music changed the pub atmosphere, Keith Jenson, 20, shouted at the top of his lungs, "Well, you can't talk as much."

Ian Taylor appreciated having a choice.

"It depends on what kind of mood you're in," he yelled. "If you're in a quiet mood you want a quiet pub without music. When you want some action you go where the band is. On Friday and Saturday nights I like a lot of action."

A young man named Rick thought the band was better than a jukebox, "except that a jukebox doesn't have to take breaks."

The most common causes of customer discontent are waiting in line to get in, then not being able to find a seat, and then not being able to get up and dance.

Entertaining a pub crowd is "kind of scary," said Brass Tower's bass player Terry O.D. Ruth, during a break. "You have to be versatile enough to please both the management and the crowd."

The management wants "nice quiet music that people can pass out to," explained trumpeter Tim Webster. "But for the crowd we play exciting stuff that makes people want to get up and move."

Drummer Jeremy Barnatt said audience reaction was "a lot better than I figured.

"Pub people are rowdier than other audiences," he added, "and we're open to more criticism."

Asked about adding a dance floor to the Colony's attractions, Stallman shook his head and said: "The place isn't big enough for dancing, and we couldn't afford a floor without raising beer prices."

Business at the pub isn't suffering from lack of a dance floor, though. From 8 p.m. to closing time, people are lined up at the door eager for a chance to sit down and fight the urge to dance.

According to Brian Cruise of Vancouver, "This is the way pubs should be."

"The old pubs were good only if you wanted to go out and get drunk.

"Now you can enjoy it."

## *Rest stop*

Big green boxes used by post office as relay stations are useful for other things. Letter carrier Lloyd Fisher, 1769 Elgin, had time for nap after finishing part of his route and arriving at relay station before next load of mail arrived at Beach Drive location.

— Colonist photo by Ian McKain

*Hand-clappin', foot stompin' good times have come*

# Digging drives 'em nuts

Construction noise on Government Street is driving at least two businessmen to city hall.

Jack McKenzie, owner of the Seed of Life store on Government, has complained to city solicitor Jakob de Villiers that machinery for digging an elevator shaft opposite his store was operating Saturday.

McKenzie said Tri-K Drilling's permit to operate the machinery was valid on Wednesday and Thursday only.

The elevator shaft is being dug for a two-storey provincial government building.

"A private citizen making noise like that would be fined or jailed," said McKenzie. "Yet a company working for the provincial government gets away with it."

McKenzie said his business is suffering from the continual noise.

Don Randle, manager of the New England Hotel at 1312 Government, intends to "go to city hall Monday to complain and determine whether the company actually had a permit to work Saturday."

"The noise is so bad I had to move 12 hotel residents to rooms in the back of the hotel. They're night workers who try to go to sleep in the morning."

Neither city hall or company officials were available for comment.

## *Boy falls*

**Timmy Thomas, of Maple Ave., Sooke, was taken to hospital with a broken arm and a stomach wound after he fell over a cliff at the second waterfall at Sooke Potholes.**

# *Victorian bid by union*

The Victoria newspaper which bills itself as B.C.'s largest weekly may become a union shop in the near future.

Local 226, International Typographical Union has applied for certification as bargaining agent for 26 printing production employees at the Victorian newspaper, ITU president Ed Fairbairn said from Vancouver Saturday.

The union made its certification bid July 9, Fairbairn said, and hopes to hear from the provincial labor relations board — the agency which certifies unions in B.C. — in a short time.

Fairbairn said a "whopping majority" of the Victorian's printing plant employees had joined the ITU local.

Negotiations for a first contract should start within 10 days of an LRB decision to unionize the shop, the ITU president said.

John Damgaard, publisher of the thrice-weekly Victorian, could not be reached for comment Saturday.

# Doing The Town

With DOROTHY FRASER

**Amazing values at Charmante's sale . . .**

There's a real humdinger of a sale going on at Charmante's right now . . . actually, we're told, the most comprehensive sale they've ever had! . . . Now, before we go any further, we want to make it plain that this is being written almost a week before you read it, so some of the things we mention may well be gone . . . However, there's certain to be plenty to excite you! . . . We saw a really good selection of wool and mohair coats . . . Dresses and jacket dresses in both wool and polyester . . . Light-weight summer skirts . . . plus a few wools (we especially liked the houndstooth checked pleated skirt reduced from $30 to $15!) . . . Actually there are a lot of things whose price tags have been cut in half . . . like shorts and slacks . . . Noticed a good selection of formals at 40% off . . . A few long dressing gowns . . . Summer-weight blazers in red or navy . . . a terrific selection of pant tops . . . some of them Bleyles . . . A couple of smart costumes reduced from $175 to $95 . . . and Portuguese hand-crocheted suits and coats with a hefty $100 snipped off their price tags . . . Pant suits galore . . . mostly summer weight . . . in a good range of sizes . . . Do go scouting at Charmante's and snap up some beautiful bargains! . . . **Charmante's, Hillside Shopping Centre, 385-1543.**

Big skirts for fall are flared, half-circle, even full circle. Some are dirndl.

**Sports outfits by Hettemarks . . .**

If you've ever worn anything by Hettemarks of Sweden you know without us telling you how beautifully tailored these clothes are, and how lastingly smart! . . . Now there are some new Hettemarks go-togethers just arrived at Wilson's . . . which we consider the best looking sports outfits we've seen in many a day . . . and super-practical, especially if you're contemplating doing any travelling this fall and winter . . . They consist of raincoats with check wool linings . . . black or red in trenchcoat style . . . camel colored coats with knit wool collars which can be buttoned up high at the neck . . . Wool pants with waistbands and a slight flare at the bottom are in a smaller matching check to the coat linings . . . Plus A-line skirts with front pleat, pockets and belt crriers in the sme check . . . Red, black and white for the black or red coats . . . brown, beige and orange check for the camel ones . . . Coats, pants and skirts are priced separately, but are meant to go together as an outfit . . . And to top off the pants and skirts, still more Shetland sweaters . . . these by Munro . . . which would team beautifully with them . . . V-neck pullovers and matching cardigans in camel, sky blue, scarlet and emerald . . . **W & J Wilson Limited, 1221 Government St. and 1210 Newport Ave., 592-2821.**

Look for the return of sweetheart and low bow-tied necklines.

**Flowers always say it perfectly . . .**

We've been sitting here trying to think of any occasion when flowers might not be just the "right" gift . . . and would you believe, we couldn't come up with a single one? . . . There's just NO occasion when flowers aren't suitable . . . whether it be sad or glad . . . to say "sorry" . . . or "congratulations" . . . or "get well soon" . . . or even just "thanks for the nice dinner" . . . But if you're going to give flowers, for goodness sake be sure they're fresh from Island Florist, where flowers . . . mostly locally grown . . . are received twice daily . . . and can be made up by skilled people into any arrangement to suit any occasion! . . . Another thing about Island Florist . . . they're not just a flower shop but a delightful gift shop too! . . . and they're now selling the Sunset Gardening books which tell you everything you've always wanted to know about putting color in your garden . . . how to grow bulbs, lawns, vegetable gardening . . . plus a great variety of other things pertaining to gardens . . . Just $1.95 for these! . . . This week we saw a lot of fancy driftwood at Island Florist which you can do all sorts of interesting things with . . . Some charming ceramic seagulls, made here in Victoria . . . and Japanese miniature garden sets . . . ceramic ornaments to combine with little plants for your own miniature garden! . . . **Island Florist Ltd., 745 Fort St., 385-3113.**

Good news: Researchers are working on devising standardized sizes in women's clothes.

**First fall offerings from France . . .**

Now, mind you, we're not francophiles to the point of lauding to the skies any and everything that emanates from France . . . but we must admit when we hear that Eaton's Import Room have just received the first of their new fall things from Paris, we go running! . . . Because we know from experience that Eaton's import only the choicest of the French pret-a-porter! . . . Besides, we've been reading in Vogue about what France is doing with fashion this year, and were anxious to see for ourselves! . . . One thing we'll tell you . . . clothes are longer . . . and while you'll be perfectly free to have a piece chopped off the bottom if you don't want to go all-out high style . . . there'll be no more excuse for you taller gals complaining that everything's made too short nowadays! . . . Well, on to the new Paris clothes . . . There's a smashing black cape with pockets and epaulettes . . . unlined, and almost circular in circumference . . . A black fitted coat with narrow shoulders and yoke, full body . . . Some bias-cut plaid tweed coats . . . quilted cotton raincoats in camel or dark brown . . . Long, of course, and tremendously smart . . . And the Avagolf knits are gorgeous! . . . Day dresses with plain skinny tops and wide skirts, some in a needlepoint design . . . Long sheer lurex evening dresses in heavenly colors . . . A bronze lurex knit with long skirt and belted sweater . . . Why not go and see these French clothes for yourself at **Eaton's Import Room, 382-7141, Loc. 242.**

A zoologist predicts the time may come when humans will use insects as food. Lots of protein, they say!

**Hand-made jewellery in 18k gold . . .**

If you'd like to see some perfectly exquisite gold jewellery, drop in to de Goutiere Jewellers and look at the lovely pieces Mr. de Goutiere brought back from Italy some months ago . . . Made entirely by hand of 18k gold . . . by the Italian girl who won first prize last year at the Jewellery Fair in Florence . . . there are several bracelets, a pendant with chain, and chains by themselves . . . The gold is not hightly polished, but rather has a matte, sculptured look which we think looks much richer than shiny gold . . . One lovely iracelet has an Etruscan design . . . The pendant is most intriguing . . . and as for the chains, there's no mistaking that they've been painstakingly made link by link! . . . These are all gorgeous pieces . . . Not cheap by any means, but certainly worth every penny they cost! . . . We also saw some of Mr. de Goutiere's own pieces . . . excitingly modernistic pendants, earrings and brooches in 18k gold . . . Some beautiful estate pieces . . . Diamonds, emeralds, gold bracelets, etc. . . . priced at up to one-third less than you could buy the same articles for today! . . . **de Goutiere Limited, 2524 Estevan Ave., 592-3224.**

Radical funk is out; super chic is in!

**For your favorite man . . . or men . . .**

Some new things have arrived at Wilson's men's department which we hope you'll have a look at next time you're in the store . . . and maybe you'll be tempted to surprise your favorite man with something nice! . . . There are really beautiful shirts by Hathaway . . . with the button-down collars which are starting to come back in, and which lots of men have been asking for . . . 100% cotton shirts are in tiny blue-and-white or brown-and-white checks . . . while an Oxford cloth shirt in a cotton and polyester blend is plain blue or a creamy beige . . . Brand new on the market are Viyella stretch socks . . . They're made by a Canadian firm appointed by Viyella to knit socks with their yarns . . . in this case a combination of wool, nylon and spandex . . . These come in assorted plain shades at $2.50 . . . probably the best $2.50 you ever spent because they wear like iron! . . . There are also a few beautiful new hand-knitted sweaters from the Northern Shetland Islands . . . Crew neck pullovers with a pattern across the yoke, at sleeves and bottom and V-neck cardigans in plain colors with leather buttons. Both are priced at a mere $45 . . . dirt cheap for such choice sweaters! . . . The wool from these Northern Shetland sheep is much softer than the regular kind . . . not the least bit scratchy . . . It's hard to get, too, and Wilson's have been very fortunate . . . Last year they sold out every sweater in jig time! . . . **W & J Wilson Limited, 1221 Government St., 383-7177.**

**Lovely clothes designed for you alone . . .**

We suppose that over the years . . . after seeing so many of them . . . we've become pretty astute at sizing up the clothes people are wearing . . . And never yet have we failed to recognize a dress or outfit made by Ursula Redwood! . . . There's something about Mrs. Redwood's creations . . . an ease of fit . . . a perfection of workmanship . . . a happy marriage of colors and textures in fabrics . . . which make them stand out in any crowd! . . . Not surprising so many truly smart Victoria women beat a path to the Ursula Redwood studio! . . . Whenever we visit there, which we do occasionally, we drool over her books of stunning European fashions . . . to which are attached actual pieces of the fabrics used . . . Fabrics from France and Italy . . . Switzerland and England . . . which Mrs. Redwood has access to . . . and from which she creates smashing outfits of all kinds . . . It's surprising how fabrics of different patterns and textures can be blended into completely integrated wardrobes . . . Coats and dresses, suits and pant suits . . . which don't necessarily match, but certainly look as if they were made to go together! . . . If in the past you've been afraid to have clothes made for you, don't be! . . . Not when they're made by Ursula Redwood! . . . They'll be better fitting, more becoming . . . and definitely uniquely YOU! **Ursula Redwood, 2228 Oak Bay Ave., 598-3023.**

Advertisement

# Maud in fashion modelling prime

She is over 70 years old, but lithely elegant. Maud Parks is in her fashion modelling prime.

Perhaps her agelessness is due to the influence of her irrepressibly active husband, J. D. Parks. He is over 80, and "busy being retired."

They both have led unusual and active lives. They are present-minded people, but with a little prodding they will talk about their pasts.

Maud was "a hippie before her time, but in a proper way," said J. D.

She did outlandish things like travelling solo around the world and hitchhiking across Ontario. When her parents refused to let her have a stage career, she started a group of entertainers who performed for concert parties in Toronto. She was also an optician, a drama teacher at Toronto Conservatory of Music, and secretary to "an infamous lawyer."

"My friends looked upon me as a little odd," she smiled. Now she is a busy fashion model in Victoria.

J. D. also has several careers behind him, including his own Toronto radio program and work with the Canadian Mental Health Association.

Both think retirement can be a person's busiest time of life.

J. D. said retirement has allowed him to "narrow down" his vision and see things more clearly. "I have more time to observe things, like flowers, that I've never really had a chance to see before."

Maud likes having much more opportunity to enjoy people."

J. D. once taught a course for people about to retire, and he is putting his own lessons to use. "Libraries are full of books on the problems of senesence," he said, "but the most important thing is to build your own inner resources."

"A major problem with retirement is that after working all their lives people think they will be so happy just to sit, but it doesn't work that way," said Maud.

Boredom is something Maud can't understand. "I never have been bored, because I find people interesting. We read a great deal and discuss world situations with friends. We walk three or five miles a day. I never have enough time to do all the things I want to do."

J. D. compares today's world to the Renaissance. "It's a great time to be alive but you certainly get your mind stretched."

"I don't think we, as older people, should be overcritical of changing attitudes towards life," said Maud.

J. D. facetiously suggested applying for a government grant to help all the senior citizens who have been shocked by the age we live in.

"Our revolution has been much more drastic than the Copernican revolution," said J.D. "We're exploring inner as well as outer space."

FASHION MODEL Maud Parks and husband J. D., relax in Oak Bay home.

## Retail sales increase

OTTAWA (CP) — Retail sales were up by five per cent during May after adjustments for seasonal variations, Statistics Canada has reported.

The May total was $3.68 billion and sales in 14 of the 18 product groups were higher.

The largest increases were 14.6 per cent for furniture, television and appliance stores, and 13.6 per cent for car dealers.

A 3.2-per-cent drop in sales by women's clothing stores was the largest decline.

Total retail sales without seasonal adjustment was $3.997 billion, up 20.2 per cent from the total for May, 1973.

## Sailors fired for cheating

ANNAPOLIS, Md. (Ap) — The United States Naval Academy here has announced it has dismissed seven midshipmen for cheating on a navigations examination in May.


STARTS MONDAY!

SALE of

Summer

Sandals

and

TENDER TOOTSIES

1/2 PRICE PLUS $1.00

VILLAGE SHOES

2238 Oak Bay Avenue
5798-3031
Open Friday 'til 9 p.m.

BOUTIQUE

The Golden Cage

July Sale

• Pant Suits •
• Skirts •
• Pants •
• Blouses •
• Dresses •

SAVINGS of 20% to 50% Off

787 Fort Street
382-1822


Stamp Packet

# Graham Bell new issue

By LESLIE DREW
Colonist Staff

An eight-cent stamp to be issued by the Canada Post Office July 26 commemorating the centenary of the invention of the telephone by Alexander Graham Bell, depicts three phones—the gallows frame, the pedestal or daffodil, and the Contempra phone.

Designed by Ray Webber of Toronto from a photo taken by him, the stamp measures 40 mm. by 24 mm. in a horizontal format. A total of 26 million are being printed in four-color lithography by Ashton-Potter Ltd. of Toronto.

Site of official first day cancellations is Brantford, Ont., where Bell, a young teacher for the deaf in Boston, invented the telephone while visiting his parents.

□

Coming issues from other countries:

The Republic of Nauru will issue on July 23 five-cent, eight-cent, 20-cent and $1 stamps and $1.33 miniature sheet for the centenary of the Universal Postal Union; in September (values not announced) stamps for the 60th anniversary of the end of German colonization; Oct. 26, two values for Angam Day, and in November, four Christmas stamps.

Norfolk Island Friday released its third group of historic buildings definitives — a four-cent, 14-cent, 20-cent and $1. Next commemoratives will be on Oct. 8, when seven-cent, 10-cent, 1-cent and 25-cent values will mark the bicentenary of Cook's discovery of Norfolk.

*July 26 issue*

Papua New Guinea comes out with six-cent and $2 definitives Aug. 7, fourth and final group in their panorama series. One more issue is planned at the end of the year.

Fiji will mark its first national Scout jamboree with three commemoratives Aug. 30.

## Artists' display set for Hillside

Victoria Association of Practising Artists will hold an art show at Hillside Shopping Centre July 29 to Aug. 3.

Started by several Yates Street artists during Victoria Days, the association aims to foster friendship among artists and arrange public displays of work for greater recognition.

# Air rate hike backed

OTTAWA (CP) — The Consumers' Association of Canada lost a bid Friday to delay implementation of new air fare increases by national and regional air carriers.

Guy Roberge, vice-president of the Canadian transport commission, said he saw no evidence of special circumstances justifying delay of air passenger ticket price increases beyond the effective date of the rate boosts.

CP Air, Air Canada, Transair, Quebecair, Pacific Western Airlines and Eastern Provincial airways are seeking increases effective July 21 while Nordair has filed a rate increase to take effect Aug. 1.

Air Canada and CP Air have requested fare increases of 9.5 per cent while the regional airlines are asking for similar increases for competitive routes in southern Canada.

The consumers group asked the commission to delay the effective date for the increases until after a public hearing on whether the tariffs are justified.

The commission Monday will hear a second request by the CAC asking for a public hearing on the air passenger rates.

If a public inquiry is held it will be the first such air fare case heard by the commission.

The commission generally investigates air rate proposals privately, occasionally suspending them.

Roberge also said that the alleged practice of airlines already charging higher fares for reservations for domestic flights after the effective date of the new tarifs is not contrary to commission rules.

But he said he is making no judgment on legal rights involved between customers and the airlines.


DRAPES SLIPCOVERS DRY CLEANED NOW! BED-SPREADS

at
VICTORIA'S ORIGINAL
AND FINEST DRY CLEANERS

WE GUARANTEE
★ No Shrinkage
★ No Color Loss

VALCLENE, the amazing new dry cleaning fluid, is ideal for cleaning difficult and delicate bedspreads and drapes. NU-WAY, your drapery dry cleaning specialists, GUARANTEES you beautiful decorator folds, even hems and no shrinkage with the gentle cleaning action of VALCLENE, a product of Dupont Research.
Keep your bedspreads and draperies looking and feeling like "new" with regular dry cleaning by the experts at Nu-Way Cleaners.

"If We Can't Clean It, Nobody Can!"
Dry Cleaning, Shirt Laundering, Fur Cleaning, Drapery Cleaning
FOR PICK-UP SERVICE PHONE 382-4266
NU-WAY CLEANERS LTD.
420 William Street 1590 Cedar Hill Cross Road
"The Home of the Fabric Doctor"



NEW ARRIVALS!

White Cross

PANT SUITS

Exciting new styling and easy-care fabrics that stay neat and crisp all day!

Priced from 21.98

Lady Mae

UNIFORMS

742 JOHNSON ST.
In the City Parkade Building
382-3342



CHIROPRACTOR
J. T. BEESLEY, D.C.
of 3160 Metchosin Rd. Colwood, takes over the practice of the late J. J. Bramham, D.C., Chiropractor
at 1534 Monterey Ave., Oak Bay
on Wednesday, July 17
For appointment please phone
478-5321 or 592-1621

# Wilderness roads travel with a difference

For something different in wilderness travel try driving from Kelsey Bay to Campbell River or Buttle Lake on logging roads without touching the Island Highway.

That is what we did on a recent up-Island trip.

We had finished making our King Fisherman calls at Kelsey Bay and it was mid-afternoon on Saturday. We decided it would be a good adventure to try and push over to Buttle Lake country by the logging road network.

First call was back to the White River Court at Sayward to fill with gas because we didn't really know what would be ahead of us.

At the White River Court there is a cutoff which leads to MacMillan Bloedel's Salmon River mainline, which starts at Kelsey Bay.

The young lad at the gas pumps couldn't give us much information. All he really knew was that the roads could be pretty rough.

It was into the living section of our motorhome to study the maps. We found the maps we would need were MB's Kelsey Bay guide — number 10 in the series — and MB's Menzies Bay guide — number eight in the series — and Doris Ebert's Campbell river and Buttle Lake recreation travel maps.

We needed them all to trace our proposed route, along the Salmon River mainline, across to the Memekay River mainline to Brewster Lake, along the Menzies Bay main line to the turn at the end of Mohun Lake, which leads to connect with the Brewster Road, Loveland Lake, the Lower Campbell Lake North Shore road, where you can keep right for rough logging roads over a steep hill to Strathcona Dam and Buttle Lake, or as we did, left for John Hart Dam and the paved road to Campbell River or to Buttle Lake.

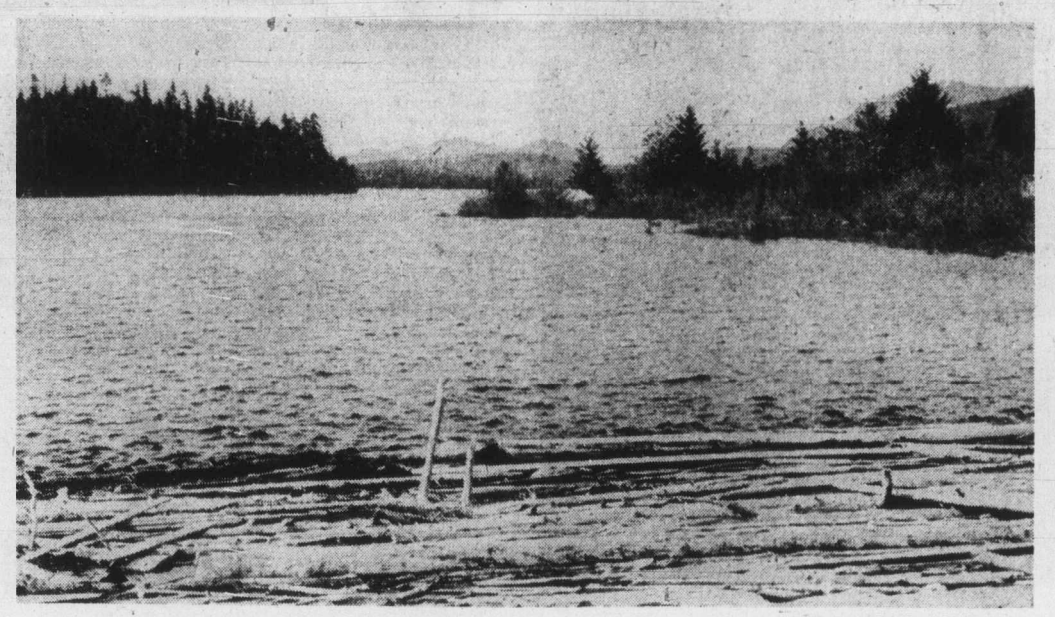

— Colonist Photos by Alec Merriman

*Brewster Lake provides camping, fine trout fishing*

From White River Court junction we travelled logging roads for 48.7 miles to the junction near the John Hart dam, where you can turn right for Buttle Lake or carry on straight ahead for 2.8 miles to the Campbell River bridge junction. But that included 5.4 miles of wrong-way travel.

The route takes in steelheading spots along the Salmon River and Memekay River, Brewster Lake and Mohun Lake camping and fishing spots, the camping and fishing spots on Higgins and Gosling Lake, the favorite Loveland Lake camping spot on Lower Campbell, and to other camping and fishing spots on John Hart Lake, with side roads leading to many other fun spots.

outdoors

alec merriman

Most spectacular part of the trip were the falls created in the river into which the Salmon River diversion line flows before it dumps into Brewster Lake. That river seemed to be in full flood and the spray from the falls splattered us as we crossed the bridge. Angry white water surged under both sides of the bridge, only feet from the decking.

Brewster Lake, where another bridge crosses at the foot of the lake, was also very high, but that hadn't dampened the enthusiasm of many anglers camped along the lakeshore.

We got lost along the way when we took a dead-end road, which appeared to be the way the map indicated, and travelled a total of 5.4 miles out of our way.

That was a really rough road. The willows and alders had been cut along the verges leaving just enough room for the motorhome to pass along with the odd heavy branch slapping against the sides. Finally, about 2½ miles in, when we really started to wonder of we could go any further, there was a rock slide across the road that no vehicle could pass. That was after a couple of recently repaired washouts that were still very narrow and very rough and we wondered what to do.

There wasn't much choice. To back up over those washouts would have been almost impossible. We had to turn pretty well within the width of the motorhome ... and we did without too much trouble, but it took a number of jockeying atempts back and forth.

Actually, if we hadn't taken that wrong road it would have been a fairly easy trip on pretty good gravel roads. But that is the fun of logging road exploration. A fellow in a pickup truck and a flat tire—with a police dog that wouldn't let us get near enough to the truck to help him—guided us to the right road to Brewster Lake.

We didn't actually see any bear along the way, but never have I seen so much sign of bear. The bush must be full of them this year. Of course it was berry picking time and we did pass one family (of humans) out berry picking along the side of the road.

Here is our trip, mile by mile:

Mile Zero—Junction with Island Highway at White River Court.

Mile .2 — Turn left on to Salmon River Mainline logging road.

Mile 3.4 — Junction. C branch (active logging) enters on right. Keep straight ahead on 24-hour access road.

Mile 6.0—Junction. Road on left crosses river and map shows it goes to river picnic and fishing spot and continues on to join Island Highway. Keep straight ahead and road follows river for steelheading spots.

Mile 6.5—MB sign welcomes travellers to inactive logging road.

Mile 6.8—Road on left says no trespassing. Keep straight ahead.

Mile 8.3—Road widens for what is known as air strip.

Mile 10.0—Memkay River bridge. Road forks just over bridge. Road on left goes upstream to Salmon River where we once launched boats for a rather wild Salmon River float. But this time we kept up hill, straight ahead, slightly right.

Mile 11.7 — Junction. We went left on road marked caution, heavy trucks.

Mile 12.0—Junction with what looks like mainline road. This is where we went wrong. We went straight ahead along rough narrow road when we should have turned left on mainline, which for this trip we do now.

Mile 13.9—Broken trestle on right and this wide gravel road, with little likelihood of getting lost from here to Brewster, passes through some lovely second growth timber stands.

Mile 15.7—Views of Salmon River on left and then cross couple of little creeks.

Mile 19.3—Leave MB Salmon River logging road, but only a sign indicates this. The road is still fine gravel grade.

Mile 19.7—Cross bridge over Salmon River.

Mile 22.3—Branch 146 B enters on left and it leads to some tiny fishing lakes. We keep straight ahead.

Mile 22.9—Branch 146 A enters on left.

Mile 24.0—First glimpses of sizeable Brewster Lake.

Mile 25.6—Bridge and the spectacular falls we mentioned earlier. Mainline road on right leads to complicated road network to many small lakes and headwaters of Salmon River. We keep straight ahead and left.

Mile 26.0—Cross bridge over foot of Brewster Lake.

Mile 26.1—Road on right leads to Brewster camping, and on to Gray Lake, Fry Lake, left to lower Campbell North Shore Road to Campbell River or right over fairly rough hill to Strathcona Dam and Buttle Lake the hard way. We keep straight ahead and left on Menzies Mainline.

Mile 26.4—Short Road on left leads to Brewster lakeshore camping spots.

Mile 27.1—Mainline road on left follows east shore of Brewster Lake and eventually to Farewell Lake chain and Spirit Lake.

Mile 28.4—Road on left follows west shore of Mohun Lake.

Mile 29.2—Start to follow foot of Mohun Lake on left.

Mile 29.8—Left for Mohun Lake camping. Right for road to Merrill Lake and hook up with Lower Campbell. We kept straight ahead.

Mile 30.8—Mohun Lake — Morton Lake Road on left. Straight ahead for six miles on mainline to Island Highway at Menzies Bay. We turn right for Higgins and Gosling Lake.

Mile 31.7—Very narrow road on right leads to Higgins Lake camping.

Mile 32.3—Cross Road. Straight ahead goes to Gosling and Lower Campbell North Shore Road. Right on Brewster Road goes back to Brewster Lake. We went left on Bewster Road.

Mile 35.2—Junction. North Shore Road starts on right. We keep straight ahead.

Mile 35.5—Right for Loveland Lake camping spots. Straight ahead for John Hart

Mile 42.7—John Hart Dam.

Mile 43.3—Junction. Straight ahead 2.8 miles to Campbell River bridge junction. Right for Buttle Lake and North Island. We went on to Buttle Lake and Gold River.

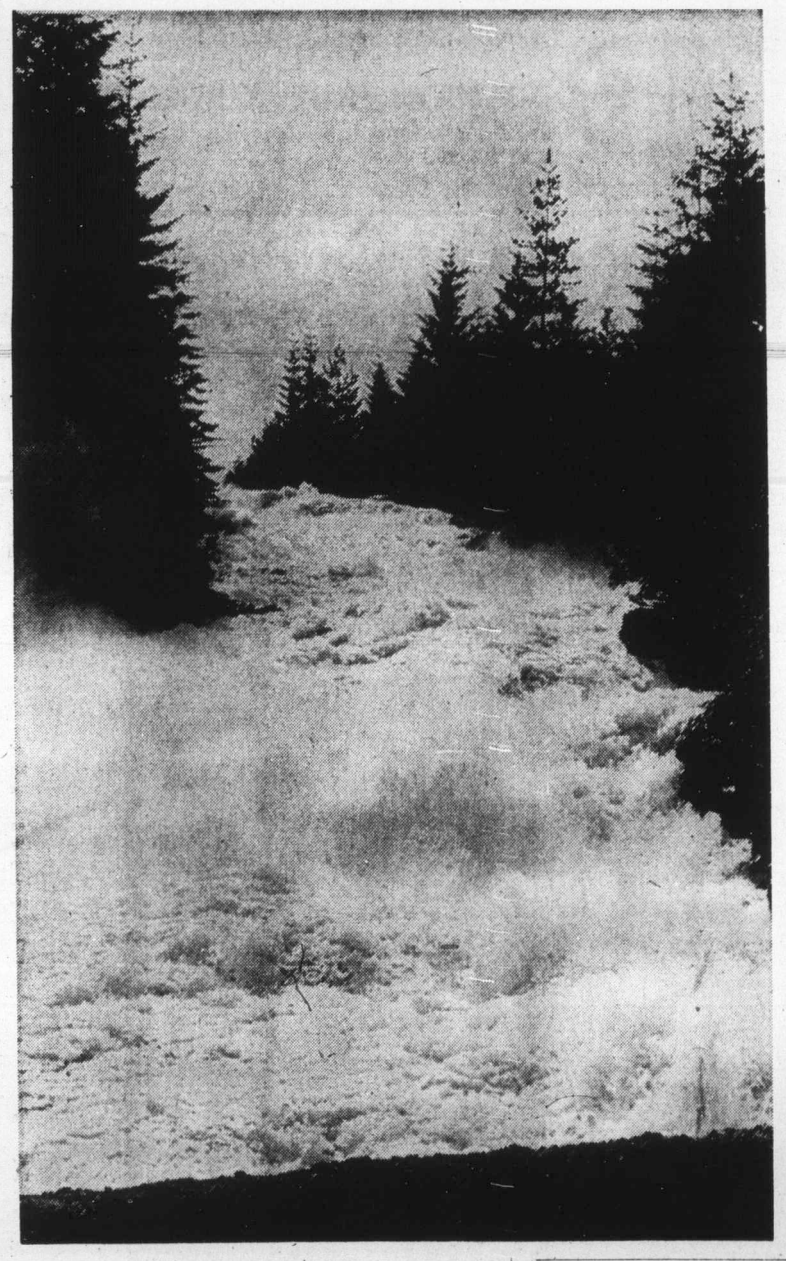

ANGRY WHITE water provides spectacular show as it cascades under bridge near foot of Brewster Lake.

# Summers best in Caribbean

ST. JOHN'S, Antigua (CP) — West Indians consider summer to be the best time of the year for visiting the Caribbean Islands and are puzzled by the winter influx of tourists from the north.

Their puzzlement is understandable, however, because not only are hotel accommodations cheaper, but the islands are at their pretiest, with color and bloom winter visitors never see.

Summer also is mango time, with mangos selling for a dime at street stalls and markets when they cost a dollar or more in other countries. The mango season is called "potless" time by Caribbean housewives who turn their cooking pots upside down while everyone eats mangos.

Hotels that usually insist on jacket and tie for dinner in the winter relax their rules during the summer, the off season.

During the summer months, it is also cheaper to rent a boat or hire a guide for mountain climbing or jungle exploring.

Shops aren't as crowded and clerks have time to give advice on the many duty-free items available.


HEARING AIDS

B. S. H. TYE
Certified Hearing Aid Audiologist
Victoria Hearing Aid Co.
209 Yarrow Building
645 Fort Street
Phone 383-5125

July "Brush 'n go" perm special for carefree summer

You get our high quality work while you save on this easy-care perm. It responds to the flick of a brush. Just the thing for your carefree summer fun. Style cut is extra. For your appointment call

Beauty Salon, 382-7141, Fifth Floor

EATON'S Beauty Salon

Montague BRIDGMAN Ltd.
China Crystal Gifts
811 Government St 383-0821

SUMMER CLEARANCE GOES ON!

Fabulous Reductions

For your summer outdoor activities and vacations, we have a great selection of colorful summer dresses. Cottons, seersuckers, and lightweight polyesters in sleeved and sleeveless styles, all greatly reduced—some half price!

Chargex, Mastercharge, easy budget terms, layaway

E. M. CARTER LADIES' WEAR

361 Menzies Street 385-6511

Our Annual Store-Wide WATCH SALE

SAVE UP TO HALF ON A LARGE SELECTION OF FAMOUS NAME WATCHES FOR LADIES AND MEN . . . MANY TYPES, STYLES AND MAKES ON SALE. ALL FULLY GUARANTEED

Feature Value
GIBRALTAR "JET"
★ 23 Jewels
★ Automatic
★ Calendar
★ Water and Shock Resistant
SPECIAL $39.95

Open 9 'til 5:30 p.m., Monday thru' Saturday
CIVIC PARKADE TICKETS VALIDATED

Easy Terms
Layaway
Chargex
Master Charge

ROSE'S LTD JEWELERS

1317 DOUGLAS ST. DOWNTOWN

Clip Out and Save
Starting July 15 for One Week

VICTORIA Fabric Shop LTD.

Summer Fabric Festival

1st Quality Crimplene
Excellent color range. 60" wide. Reg. 4.99 yd. SALE, yd. 2.99

Linen Look Boucle
With that hand-loomed texture. 45" Wide. Reg. 4.98 yd. SALE, yd. 2.98

"Mix 'n' Match Acrylic Tweed Suiting
An easy care and versatile fabric. 60" wide. Reg. 6.49 yd. SALE, yd. 3.98

Bolt Ends of Polyester Crepes
In various weights and colors. 45" wide. Values to 4.98 yd. SALE, yd. 1.00

Fine Knit Polyester Gingham
In colors of toast, pink, navy, royal, black, orange and yellow. 60" wide. Reg. 4.98 yd. SALE, yd. 2.98

Pinwale and Medium Wale Corduroy
Wide color range. 45" Wide. Reg. 3.49 yd. SALE, yd. 2.98

"Trivera" Tweeds and Houndstooth Checks
60" Wide. Reg. 9.98 yd. SALE, yd. 7.95

Large Selection of Discontinued Buttons ½ PRICE

ALL PRINTED COTTONS 36" - 45" Wide. 20% Off

Polyester Stretch Denim
60" Wide. Reg. 6.49 yd. SALE, yd. 4.98

Polyester and Flax Double Knits
60" Wide. Reg. 8.95 yd. SALE, yd. 5.98

Polyester Jersey Prints
45" wide. Reg. 3.98 yd. SALE, yd. 1.98

"Carrelle" Mix and Match Checks
60" Wide. Reg. 6.98 yd. SALE, yd. 5.98

• DRAPERY LINING • RODS • DRAPERIES
• PLEATER KITS AND ALL ACCESSORIES • TRIMMINGS

1218 BROAD ST. (Between Yates and View) PHONE 382-8541

STORE HOURS: Open Daily Monday to Saturday 9:00 to 5:30

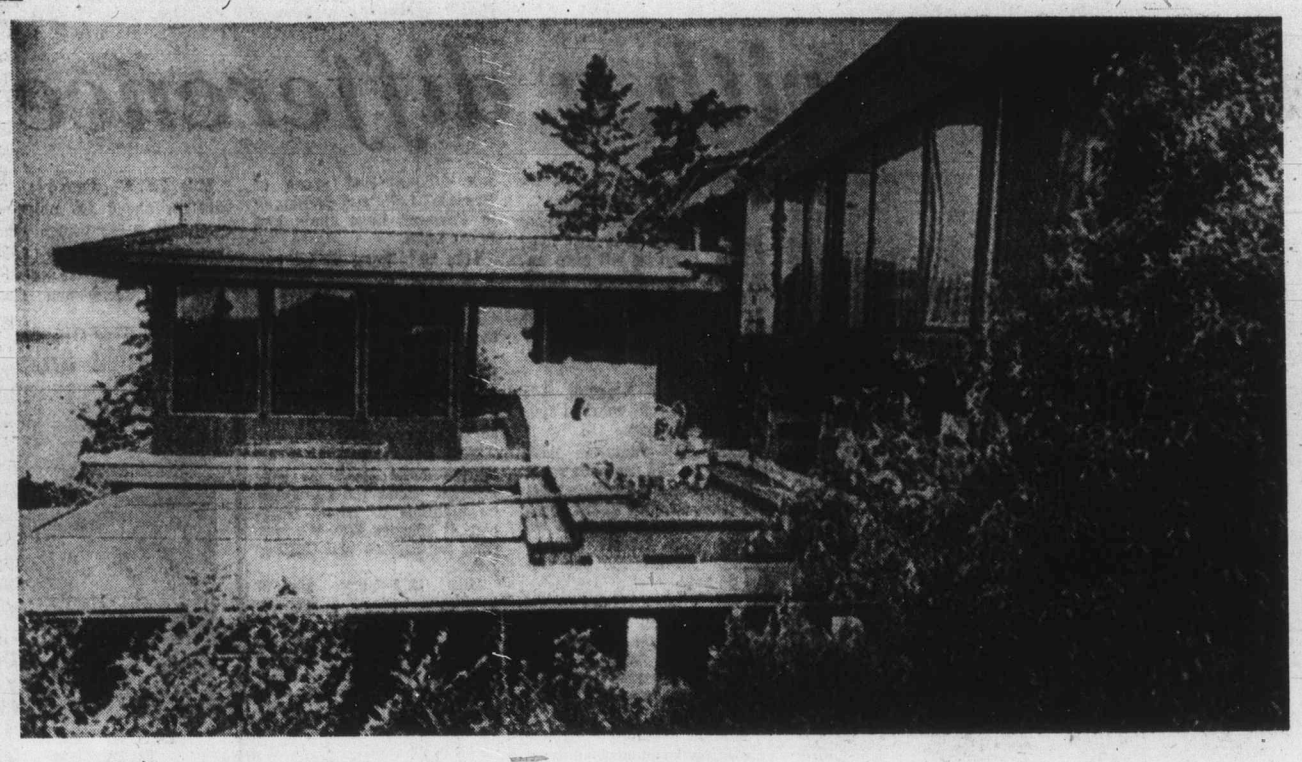

## Homes in danger

This north Seattle home, one of nine in danger of sliding down a hill above Shilshole Bay was cut in half by workmen in attempt to save it. Patio and back section of building, at left, are at original position, rest of home has been lifted and put on supports. Three other homes have been evacuated. Some have moved six feet in the past two weeks.

# Ex-mutineer back in U.K. with book

LONDON (AP) — A former British sailor who spent 40 years in the Soviet Union returned to Britain Thursday to launch his book about a Royal Navy mutiny he led in 1931.

Len Wincott, 67, was greeted with a broadside from a retired admiral but got a degree of praise from a naval historian.

"He ought to be given a pretty cold shoulder by everybody in the navy," said Vice-Admiral Sir Robert Elkins.

Elkins, as a young lieutenant, had defied the mutineers.

He definitely will not be reading Wincott's book. "I wouldn't dream of putting a penny in his pocket," he said.

The mutiny over proposed pay cuts involved at least four ships of the Atlantic Fleet at Invergordon on the east coast of Scotland. It lasted two days.

Wincott and several other leaders of the mutiny were discharged from the navy.

In his book, Wincott accused admirals of not lifting a finger to prevent the proposed pay cuts. He said the mutiny succeeded in reducing the cuts by more than half.

A naval historian, Capt. Stephen Roskill, said Wincott's account of the mutiny is "larded with mistakes" but added:

"Nevertheless, he is right in his assertion that the mutiny arose from mishandling by the admiralty. The admiralty mis-handled the matter of the pay cuts very badly.

"It was a terrible incident and one of which the Royal Navy today feels ashamed—but it was greatly exaggerated."

Wincott arrived in Britain from Holland with his fourth wife, Ekatrina. He said he plans to stay in England for about three weeks.

## Pair of films at Open Space

A summer film festival at Open Space continues with a double feature at 7:15 tonight. On screen are Woody Allen's Play It Again Sam, and Casablanca, with Humphrey Bogart and Ingrid Bergman.

## Bulletin board

**PENSIONERS MEET**

Canadian Pacific Pensioners will meet at 1:45 p.m. Tuesday at CPR docks to cruise to Port Angeles aboard the Princess Marguerite.

## ann landers

**Dear Ann Landers:** I'm a 50-year-old woman with a wonderful husband and a handsome 18-year-old son. We have a fine homelife and I am one of the happiest people I know.

Recently I dreamed about the man I divorced 20 years ago. We were married briefly and had no children. I had barely thought of him all these years, but after that dream I had an uncontrollable impulse to phone him long-distance to find out how his life had gone.

He was easy to locate. I learned he has a good marriage and five teen-agers. Here's the problem: I have a progressive case of glaucoma. In a few years I may be sightless. I want to take a cross-country trip to see my ex-husband and his family while I still have my eyes. My husband says if I go, I shouldn't bother to come back.

Why should it be a crime to see one's ex? He was also a part of my life. Or am I completely insane? As I get older I become increasingly concerned about meeting my Maker. I want to remove all feelings of ill will between myself and every living soul. Please provide an answer for me and for millions of other divorced people who share this problem.—**Uncertain**

Dear U.: If you could persuade your husband to go with you, and perhaps take your son along, it would cast an entirely different light on the trip and be an excellent compromise. If, however, you are unable to persuade him, my advice is to stay home and forget it. "Your Maker" will understand.

In my opinion, it would be a mistake to jeopardize what sounds like a fine marriage to satisfy a "sudden impulse". And there's always the possibility that his present wife might resent it if you turned up out of the blue—alone.

## Recycling site opens Monday

Finally ready to operate now it has found a depot, Oak Bay Recycling Project will open its doors at 9 a.m. Monday at 1605½ Monterey north of Oak Bay Avenue. Depot will be open from 9 a.m. to 4 p.m. daily, Monday through Saturday, accepting such recyclable material as newspapers, magazines, scrap paper, bottles, jars and tin cans. Pickup service is available if needed.

## erma bombeck

I've always worried a lot and frankly I'm quite good at it.

I worry about introducing people and going blank when I get to my mother. I worry about the shortage of ball bearings . . . a snake coming up through my kitchen drain. And one day when my husband and I were walking through Central Park in New York and saw a placard reading, THE WORLD WILL END AT MIDNIGHT, I called home and told the kids to cancel my dental appointment.

However, with three teenagers, I find one person can no longer bear the burden. As I told my hsuband in bed the other night, "I am only human and I am going crazy trying to devote as much time to each problem as it deserves. Besides, I think I am losing my Hugh Hefner Bunny Image."

"You are not losing your Bunny Image," he said. "Besides, I don't know what I can do."

"You take half of the teenage worries and I'll take the other half," I said simply. "Say if you just took the worry about the cars off my hands it would help."

"Cars?"

"Right. You worry about whether or not they're going to break down when they are out on the road. Whether they run out of gas. Have an accident. Leak oil all over the garage. Fasten their seat belts. Have their tape decks stolen. Come in late. Or fog up the window with their breath and won't be able to see where they're going."

"What's left for you to worry about?"

"Are you serious? I have to worry about their grades. Their jobs. Their friends. Their hearing. Infections from piercing their ears. Slouching and having their spine grow crooked. Catching a disease from their filthy bedrooms. Losing their key. Getting enough sleep. A proper diet to clear up their skins. Their morals. Their manners. Overexposure to sex and violence on TV . . . getting telephone fungus from having a phone in their ear 18 hours a day. . . ."

"It's all right," he said calming my hysteria. "It will all work out somehow. I had no idea you were carrying all this responsibliity."

"It's just that with all the time I spend worrying over the kids I don't have time to worry about the population explosion, the energy crisis, the impeachment proceedings and I can't tell you when was the last time I worried about if you kissed me once would you kiss me again."

Suddenly we heard a screech of tires in the driveway and a motor that sounded like a Leer jet come to a noisy halt. "I'll trade you coming late for sex and violence on TV," said my husband.

"Take my Bunny Image concern and you're on!"

HUTCH has relocated

JACK "HUTCH" HUTCHINSON

HUTCH'S Kitchen Carousel

1501 HAULTAIN 383-9611

VICTORIA'S NEWEST KITCHEN CENTRE

- Citation Cabinets
- Merit Cabinets

PHONE 383-9611 FOR FREE ESTIMATES

SPAIN MOROCCO PORTUGAL

3-WEEK TOUR LEAVES SEPT. 29th

*Please come in and let our "Arrangers" tell you about this most interesting tour*

BLANEY'S TRAVEL SERVICE LTD.

920 Douglas Street 382-7254
1503 Wilmot Place 598-4531

VOLVO

Award Winning Service at

McCALLUM MOTORS

1101 Yates St. D6822 382-6122

DISPENSING OPTICIANS

*for that smart look in glasses*

LOOK TO . . . Prescription Optical

- PRESCRIPTIONS FILLED
- COMPLETE REPAIR SERVICE
- CONTACT LENSES CUSTOM FITTED
- DIFFICULT FRAME FITTINGS
- CUSTOM PLASTIC EYES

PRESCRIPTION OPTICAL

- 1025 Douglas St. 388-9981
- 1120 Yates St. 385-4491
- 1105 Pandora 384-7937
- No. 103 Commerce Mall, View St. 384-8081
- 9775—4th St., Sidney, Suite 102 656-1413
- 150 Trunk Rd., Duncan 746-6041

SUMMER SWIM SCHOOL AT THE "Y"

8 Lessons a Session

- All-level swimming instruction
- Skin Diving
- Life Saving
- Water games and springboard diving
- Teen instruction
- Synchronized swimming instruction

REDUCED FEES FOR "Y" MEMBERS

REGISTER NOW

PHONE 386-7511

YOUTH DEPARTMENT, VICTORIA YM-YWCA, 880 COURTNEY

ANNOUNCING A NEW CONCEPT IN MEN'S FASHIONS

Beaudelaire

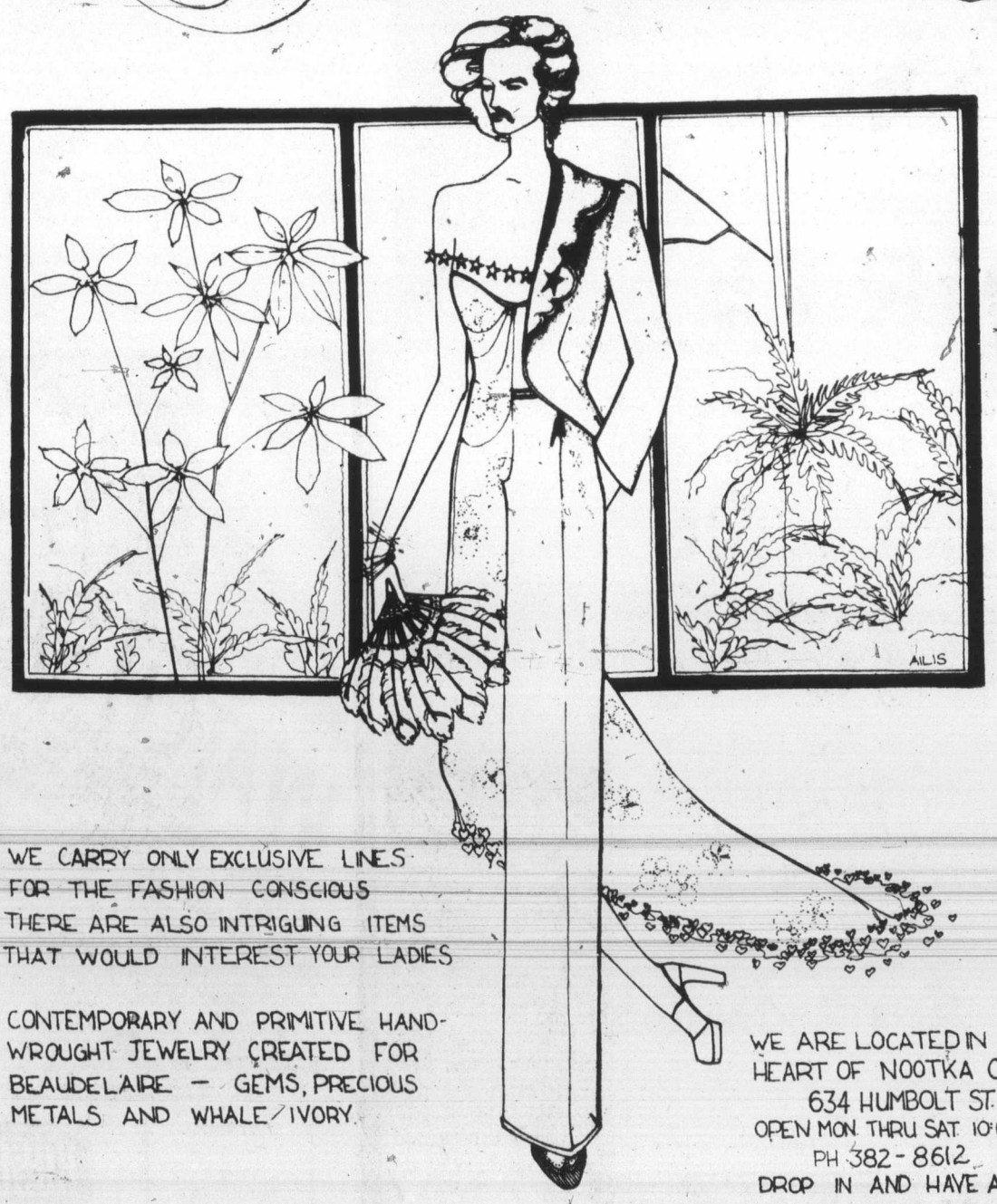


WE CARRY ONLY EXCLUSIVE LINES FOR THE FASHION CONSCIOUS THERE ARE ALSO INTRIGUING ITEMS THAT WOULD INTEREST YOUR LADIES

CONTEMPORARY AND PRIMITIVE HAND-WROUGHT JEWELRY CREATED FOR BEAUDELAIRE — GEMS, PRECIOUS METALS AND WHALE IVORY.

WE ARE LOCATED IN THE HEART OF NOOTKA COURT
634 HUMBOLT ST.
OPEN MON. THRU SAT. 10:00-6:00
PH 382-8612
DROP IN AND HAVE A LOOK

# Bodies of four found in wreckage of plane

The bodies of four Prince George young people, missing in a private aircraft since July 4 in a flight from Grand Forks to Vancouver, were found Friday 12 miles east of Hope.

Pacific Rescue Centre said the bodies of the 18-year-old pilot, Victor Engstrom, his sister Laverne, 19, brother Leif, 14, and Allen Warren, 20, were found shortly before 2 p.m. Friday in a wrecked four-seater Piper Aztec aircraft.

The wreckage was spotted in dense bush at the 3,000-foot level of the Hope slide along the Hope-Princeton Highway by the crew of a Comox military helicopter.

Penticton searchmaster, Maj. Jim Simpson, said the plane was found near its intended flight path but until today poor visibility hampered an extensive aerial search in the area.


TUESDAY SPECIAL

1 DOZ. EGGS, Gr. A Large
1 LB. SLICED BACON
BOTH FOR $1.69

We Reserve the Right to Limit Quantities

GRAHAM MEATS
The Brand Of Quality
• LONGHORN • DUNCAN • OAK BAY
Feltham and Shelbourne • 2044 Oak Bay Avenue



VISITORS

Books Canada has a wide range of Canadian titles for all interests.

Mail orders filled promptly.

BOOKS CANADA
45 Bastion Square
Phone 386-7794
"The People Who Know Canadian Books"

"Canadian Books for People Who Care About Canada"



DR. MYRON H. FARYNA
B.Sc., D.D.S.
wishes to announce the opening of his new
Practice of General Dentistry
at
Ste. 208—2951 Tillicum Road
Gorge Centre
Victoria, B.C. V9A 2A6
TEL: 384-7141 TUES. - SAT.



Northwest Coast Institute of the Arts
506 Fort St. 382-4843
Full Time—Sept. 23
Summer Programs—July 22
Raku Workshop—Aug. 5
Children's Pottery—July 20
Pottery—July 15
REGISTER TODAY



NOW . . . while the kids are out of school—time for
family portraits
Make an appointment now before you go away on holiday!
PHONE 385-8024
HILLSIDE SHOPPING CENTRE
TOM STUDIOS



DIRTY!
whole home . . .
Floors, walls, carpet, upholstery, drapes, basements, garages . . .
Have Restoration "clean" your
FOR JUST 15¢
A Square Foot
RESTORATION SERVICES Ltd.
Call for a Free Estimate Today!
383-0030



DION'S
Boudoir Boutique
semi-annual
CLEARANCE SALE
up to 1/3 OFF
REGULAR PRICES
Open 9:30-5:30 Monday, Tuesday, Saturday.
9:30-9:00 Wednesday, Thursday, Friday.
Hillside SHOPPING CENTRE 382-5444


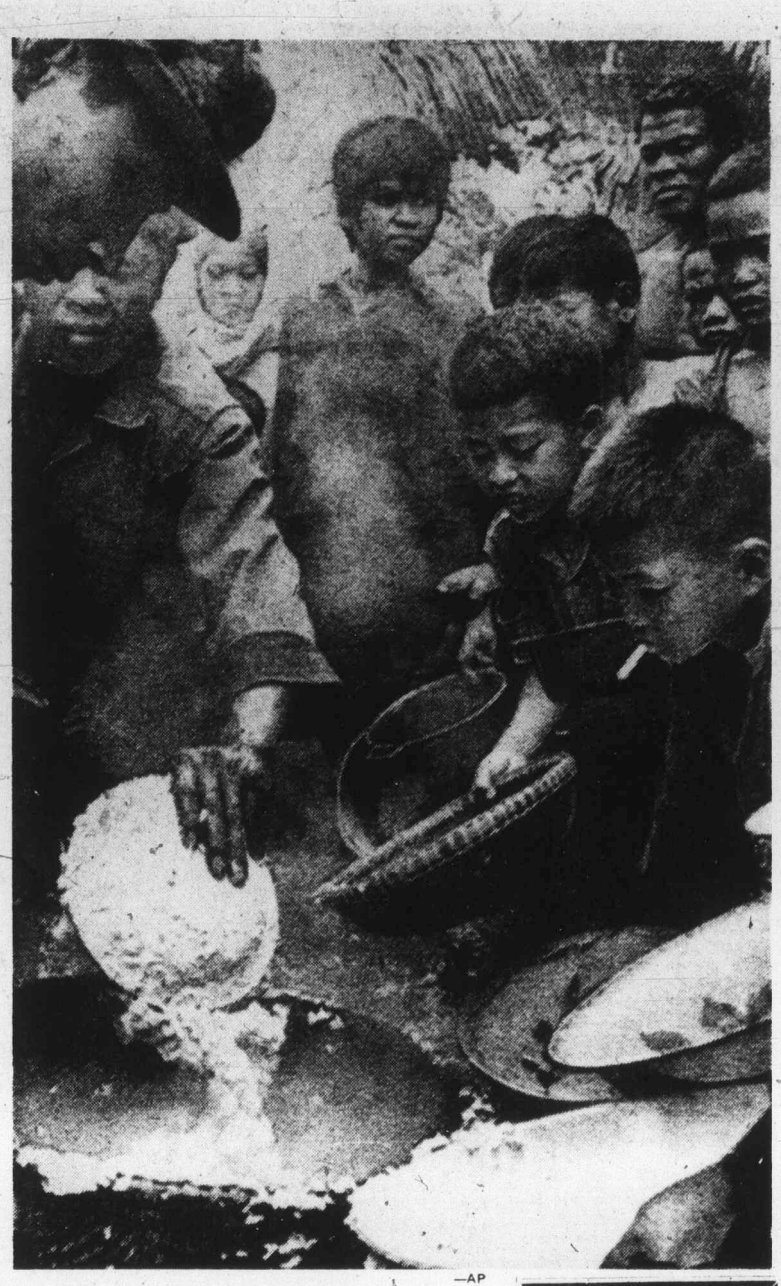

—AP

## If you can't eat, smoke

Refugees — including cigarette-puffing youngster — crowd around pot of rice as Cambodian soldiers prepare to distribute food at Neak Luong, 30 miles northeast of Phnom Penh. Government claims more than 10,000 civilians have fled in face of insurgent forces.

# What a shock to learn he was pregnant

NEW YORK (UPI) — Ellen Odoner, 22, an investigator for the consumer affairs department, slipped in a substitute sample supplied by a male fellow-employee when asked for a urine sample at an abortion clinic pregnancy exam. Nevertheless, she was told she was pregnant.

"The doctor said the test results were positive and he would put me through an abortion that afternoon if I had the money in my hand," Miss Odoner testified at a hearing on abuses of New York state's abortion law.

Later, the department ran its own tests on the sample submitted by attorney Steven Newman. The results were negative.

"He was relieved to find out he wasn't pregnant," Miss Odoner said.

Her experience was part of a three-month investigation that disclosed failure by some referral agencies to give pregnancy tests, abortions performed in some clinics on women who were not pregnant, and widespread unsanitary conditions, according to commissioner Elinor Guggenheimer.

Improper activities by some clinics have been a problem since the state's laws were liberalized in 1970 to allow abortion on demand in private or public facilities in the first three months of pregnancy, the commissioner said.

"I am sure that most abortion clincs are run reputably," Mrs. Guggenheimer said, "but our investigation has uncovered some that are not, and those clinics should be prosecuted."

She said, "One facility told our investigator that after the abortion she would 'feel like a virgin again.' Now that has to be a deceptive statement."

## Campus hospital to be weighed

VANCOUVER (CP) — The Greater Vancouver Regional District has approved a grant of up to $10,000 to the University of B.C. for a feasibility study on developing a 315-unit extended care hospital on the UBC campus.


New Models IN SELBY
ARCH PRESERVER
The fashion shoe with the built-in comfort!
Always at King's
1153 DOUGLAS ST.


# Beauty spots selected

Three places in Greater Victoria are candidates for this year's Park and Tilford trophy awards for good maintenance of premises, for providing enjoyment and participation to the community and contributing to community beautification.

The three are the Olde England Inn, Esquimalt, Saanich municipal hall and Nootka Court, Victoria.

They were nominated by Greater Victoria Chamber of Commerce, said Glyn Williams, past president of the Jaycees and district co-ordinator on Vancouver Island for the awards.

Nanaimo chamber submitted two nominations — Vancouver Island Real Estate Board building and the regional district office — while Parksville nominated Parksville and District Credit Union and Parksville Motel.

Nominations have been forwarded to the judges and regional winners will be selected in August.

## LBJ's daughter adds to family

AUSTIN, Tex. (UPI) — Luci Johnson Nugent, the youngest daughter of the late president Lyndon Johnson, gave birth to her third child, an eight-pound, four-ounce girl named Rebekah Johnson Nugent, after Johnson's mother.


MEDOX
Health Care Services
reliable care
Home and Hospital
for the
—CONVALESCENT—
ELDERLY—CHILDREN
HOMEMAKERS
temporary-permanent
RNs, LPNs, AIDES
REASONABLE RATES
QUALIFIED PERSONNEL
388-4642



milady's
TOTAL LOOK IN BEAUTY
• Figure contouring
• Permanent Eyelashes
• Manicures and Pedicures
• Complete Hair Care
• Facials and Makeup
• Zasmin Cosmetics
• Eyebrow Arching
• Leg Waxing
• Nail Coatings for Nail Biters
• NO CONTRACTS EVER
Hours: 9 to 5 Daily
Evenings by Appointment Only
1006 BLANSHARD
385-3389



MEINDL BOOTS
VENEDIGER — Well known medium weight mountaineering boot of full leather with overlap closing. Fully padded tongue and ankle support and padded stretch scree top. Double stitched, with Vibram Montagna sole. A tough boot, exceptionally well made.
ABC RECREATIONAL EQUIPMENT
"The Specialty Shop"
561 YATES ST. 384-6522
Mail Orders Promptly Filled


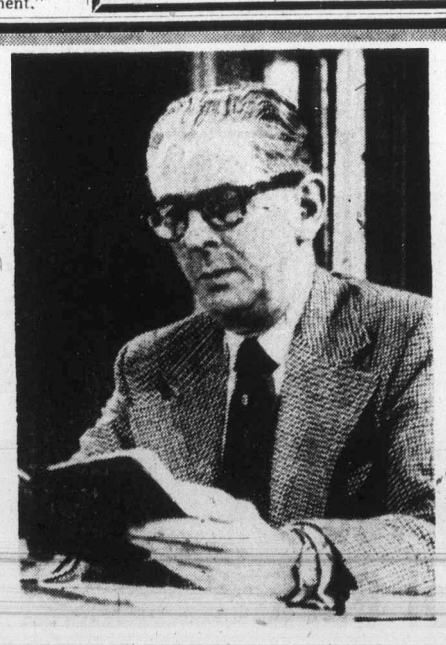


DONALD MUNRO

"I wish to thank the voters of Esquimalt-Saanich for their support, and undertake to represent the interest of all constituents during the forthcoming Parliament.

Correspondence may be addressed to me care of the House of Commons, Ottawa, but the Constituency Office will be operating Tuesday to Saturday, 9-12 a.m. and 1-5 p.m. at 5327 Parker Avenue, Telephone 658-1012."



These Prices Below Wholesale
WAREHOUSE FOOD STORES
3475 Quadra St.
Burnside Plaza
47 Songhees Rd.
877 Goldstream
Langford
Langford and Burnside Plaza OPEN SUN. 10 a.m. to 6 p.m.
Prices Effective Sun., Mon., Tues., Wed.
OPEN EVERY NIGHT UNTIL 9 P.M.
Saturday 'til 6
We Reserve the Right to Limit Quantities

PURITY NO. 1 FLOUR 20 LB. BAG 1.99
With $10 Order or Over

FRESH GROUND BEEF LB. 87¢

IMPORTED LAMB SHOULDER CHOPS LB. 89¢

IMPORTED LAMB SHOULDER ROAST LB. 79¢

CABBAGE No. 1 Local LB. 8¢

SUNLIGHT LIQUID DETERGENT 2 32-oz. 1.39

Wilsons Premium TEA BAGS GIGANTIC 250's 1.99

JAVEX BLEACH Large 128-oz. Jug 89¢

## Week in records

# 'Sitter' back on road

By KING LEE

You know Rob Deans has a good sense of humnor when you hear his definition of his job as bouncer at a local cabaret.

Deans, who finished his muscular stint at the local club last night, laughed when he defined it as "baby-sitting" the drinking public.

A member of the four-man group Songbird which backed singer Tom Middleton for a while and recently had a single released called I Believe, Deans is taking off for Vancouver today where he will record an album with his new, $2,000 Moog Synthesizer and also get together with the other three members of Songbird to record another single.

"After the Canadian tour (earlier this year), Tom did some serious thinking about his goals and decided he had other things he wanted to do," explained Deans. "He's still into music, but he wants another hit record before he'll go out and play again."

At the time of the mutually-agreeable parting between Middleton and Songbird, the group also made a decision. They decided they would not become a night-club band.

"We want to play our own music," Deans stated. "Play what we want to play."

Deans felt that people going to cabarets — and he feels there is definitely a place, in our society for cabarets — were not there for the music. He feels that about 10 per cent of the people appreciate the music while the rest of them use it as background for their fun.

Deans, the keyboard player in the group, opted for bouncing.

Steve Moyer, bass guitarist and vocalist, is selling shoes locally.

Don Hardy, the drummer, is landscaping around Victoria.

Howard Leese, guitarist and vocalist, is staying in Vancouver and doing some recording.

Leese and Deans are writing the material for Deans' album and Mike Flicker of Can-Base Studios in Vancouver is producing the album.

Recording should take between two and three weeks and, during that time, the group will get together and record again.

In September, the group hopes to begin another cross-country tour, this time headlining the act instead of being a backup band.

Their initial single, I Believe, was done in one day at Can-Base, starting with the instrumental tracks about noon and ending with the vocals getting done after midnight.

The next one, Deans says, will be on the "heavier" side and is crucial if Songbird is to become a demanded concert act.

□

A free outdoor concert is planned July 28 (Sunday) at Mt. Douglas Park with local groups Holy Smoke, Sugar Cane and Earthbound already set and more entertainment being contemplated.

Sugar Cane had an album released Friday and Holy Smoke open downstairs at the Stardust for a week-long engagement starting July 22.

□

There's a new after-hours club open Wednesdays to Saturdays called Sappho's and it's at 1206 Wharf St.

# Jazz society starts in city

Something both old and new has come to Victoria in recent months, with creation here of a jazz society.

The Victoria group is an outgrowth of jazz societies already formed in Edmonton, Vancouver and other points and, says founder Brian Wheeler, "we're still expanding."

Many young musicians, he says, are wearying of pounding rock music, and looking back to a form of music they find more rewarding, more fun to play.

They are finding it, not all the way back in the jazz of New Orleans, but in a jazz adaptation of the "bop" of the 50s and 60s.

"Amplification is used sometimes," he says, "but only when it is required. Too often the amplifiers of the rock groups just cover up poor musicianship."

Membership in mainland jazz societies already numbers well into the hundreds, Wheeler said in an interview, and is already growing nicely in Victoria.

The objective is to have enough solid units in enough centres to keep jazz musicians in almost full employment, playing in each of the centres in turn. Those selected are among the best in their fields and instruments.

They do more than play for the enjoyment of afficionados. Each evening they offer, after their program, a workshop — a sort of "jam session" in which aspiring young musicians can learn, and share, and exchange ideas.

The Victoria Jazz Society has a centre: Servetus Hall at 106 Superior. Here the group will be offering jazz programs Friday and Saturday evenings, beginning July 19.

TAKING AIM at top is Rob Deans of Songbird. The group's single, I Believe, made the Top 100 chart in the latest RPM magazine, a Canadian rock-music journal.

## Top 20 in Victoria

| This Week | | Last Week |
|---|---|---|
| 1. Waterloo | Abba | (2) |
| 2. The Night Chicago Died | Paper Lace | (9) |
| 3. Billy, Don't Be a Hero | Bo Donaldson and Heywoods | (1) |
| 4. Takin' Care of Business | Bachman, Turner Overdrive | (6) |
| 5. If You Love Me (Let Me Know) | Olivia Newton-John | (3) |
| 6. Train of Thought | Cher | (4) |
| 7. Rock and Roll Heaven | Righteous Brothers | (11) |
| 8. Band on the Run | Paul McCartney and Wings | (5) |
| 9. Rock the Boat | Hues Corporation | (12) |
| 10. Rock Me Gently | Andy Kim | (17) |
| 11. Don't Let the Sun Go Down on Me | Elton John | (18) |
| 12. Dancing Machine | Jackson Five | (8) |
| 13. I Won't Last a Day Without You | Carpenters | (10) |
| 14. My Girl Bill | Jim Stafford | (7) |
| 15. Rikki, Don't Lose That Number | Steely Dan | (20) |
| 16. If You Go Away | Terry Jacks | (14) |
| 17. Oh Very Young | Cat Stevens | (13) |
| 18. Clap For the Wolfman | Guess Who | (N) |
| 19. Radar Love | Golden Earring | (N) |
| 20. I Believe | Songbird | (N) |

(N)—denotes new entry onto Top 20.

# Well-known camera artists display White Room series

One of the lightest exhibitions of photography ever seen in Victoria will be on display from Tuesday to Aug. 3 in the gallery of the Northwest Coast Institute of the Arts, 506-508 Fort Street.

Entitled White Room Photos, the exhibition displays more than 100 photographs selected from a group of 3,000 taken by Georges Du Hamel, photography instructor at the NCIA; Lucien Du Hamel, professional photographer, and NCIA art students Sylvia Pechler and Shirley Angus.

To achieve their goal, the four spent two days in a totally white environment — a room in a Victoria house in which everything was painted white — in which they were isolated with all their needs for two days.

To quote a release from the NCIA, their purpose was:

"To take photos of one another in white environment and record change among the participants over two days' time. Use of white as a visually striking background. Creating a different reality, a quality of fantasy. Nine cameras and various lenses were used.

## NFB, city co-operate

The City of Victoria and the National Film Board are combining forces once more to present motion pictures in Beacon Hill Park. The series will run at 9 p.m. every Tuesday, Wednesday and Thursday for six weeks starting Tuesday.

Variety, says a film board release, is the keynote this summer. The list will include a number of new shows as well as some of the old favorites.

Death of a Legend, a film in great demand at the NFB, will be seen again. Nard Rider is about Canada's champion rodeo rider. Ballet Adagio is the latest film by Norman McLaren, one of the film board's award-winning producers.

Right from Victoria's doorstep comes We Call Them Killers, a film about the whales in Sealand. In addition there will be some new travel films — and admission is free.


MONDAY — 8 p.m.
On Stage — Phoenix Theatre
"CELEBRATION"
a musical
Phone for Reservations 477-4821

OLYMPIC
COFFEE SHOP & DINING ROOM
"In the Heart of Downtown"
Serving Excellent Chinese Cuisine
HOURS:
Daily: 6 a.m. to 2 a.m.
Sunday: 7 a.m. to 11 p.m.
636 JOHNSON 382-8522

SYMPHONY CONCERT
Beacon Hill Park
Cameron Memorial Shell
Sunday, JULY 14, 2:30 p.m.
featuring THE VICTORIA SYMPHONY ORCHESTRA
Conductor — Laszlo Gati
Vocal Soloists—Adele Lewis
Nan Long, Ruth Champion
Master of Ceremonies — Jim Shearer
Presented by the City of Victoria, the Trust Fund of the Recording Industries and the Victoria Musicians' Association

LONGHORN STEAKHOUSE
FAMILY DINNER SUNDAY
Roast Beef, Yorkshire Pudding, Fresh Vegetables, Oven Roast Potatoes, Soup or Salad, Dessert, Beverage 3.95
PHONE NOW FOR RESERVATIONS 477-8022
4066 SHELBOURNE STREET
Open Mon., Tues., Wed., Thurs., 11:30 to 2:30, 5 to 10
Fri., Sat. 11:30 to 2:30 5 to 11; Sunday 4:30 to 9

Westwind International Motor Inn
Discover the New World of the
LOBSTER NIGHT
WHOLE EASTERN LOBSTER
Served with drawn butter, stuffed baked potato complemented with fresh garden vegetables.
Soup and beverage
Dessert: Strawberry shortcake with whipped cream.
2 Servings: 6 p.m.-8 p.m. and 8 p.m.-10 p.m.
Friday, July 19
Complete Dinner $10.25 Per Person
By Reservations Please
714 Goldstream Ave. 478-8334

OPEN SUNDAYS 5-9 P.M.
DINING WITH A DIFFERENCE
Gay Nineties Spare Rib House
WHERE KEN PEAKER
Plays Your SING-A-LONG MUSIC
A SPARKLING ATMOSPHERE for
PERSONALIZED MUSICAL HAPPENINGS
World-Famous SPARERIBS — Full Dinner Menu
825 Burdett — CHERRY BANK HOTEL — 385-5380
"They do their specialty, spare ribs very well indeed. Informal sing-a-long type of atmosphere; service leisurely." Financial Post Magazine

The Italian Experience
Verdi's Ristorante
DINE AND DANCE TO
THE BRUCE THOMSON TRIO
(Tues. - Sat. from 8:30)
KEITH COOPER
(Thurs. - Sat. from 7:00)
634 Humboldt
Nootka Court
Across from the Empress or Walk-through from Courtney Street
Reservations Suggested
385-3441
BILLY BENNETT, YOUR HOST, SAYS . . .
"There are only three places to eat — Verdi's, The Marina or at Home!"

ART GALLERY OF GREATER VICTORIA
384-4101
Summer Exhibition Includes
EARLY CANADA PAINTINGS
ESKIMO, OCEANIC, AFRICAN SCULPTURES
OLD MASTERS
EMILY CARR EXHIBIT
and
Famous
JAPANESE POLLARD COLLECTION
GEORGIAN SILVER
FRENCH DECORATIVE ART
New Gallery Opening Hours
Tuesday-Saturday, 10 a.m. to 5 p.m.
Sunday, 2 p.m. to 5 p.m.
Thursday Evening, 7:30 p.m. to 9:30 p.m.

MEMORIAL ARENA
ROLLER SKATING
Sunday, 8-10 p.m.

DAVY JONES LOCKER
Seaside Cabaret
"CANNONBALL"
DIRECT FROM WINNIPEG
Mon.-Sat. Dinner 5:00 p.m. — Cabaret 2 a.m.
Brentwood at the Mill Bay Ferry Dock
For Dining Reservations 652-2413

Faded but not jaded!
HUMPHREY BOGART
CASABLANCA
Tonight through Sunday,
PLAY IT AGAIN SAM
Tonight thru Sunday,
Both for $2. 7:15 p.m.
Open Space 510 Fort

TOM'S House of PIZZA
'PIZZA MADE TO PERFECTION'
TWO LOCATIONS:
• 3603 Shelbourne 477-5613
• 3400 Douglas Street 382-4422
Open 'til 1 a.m. weekdays, 2 a.m. weekends

Uncle Ted's Animal Park and Campground
To find us, turn left on to the Mill Bay - Shawnigan Lake Road and look for the sign.
ADMISSIONS
ANIMAL PARK
Adults, $1.50
Children, 5-12, 75c
Under 5, Free
CAMPGROUND
$3.50 per night
Campers see animals at reduced rate.
See the
• Belgian Horses
• Llamas • Tapirs
• Farm Animals
• Chairman Mao

COURTENAY YOUTH MUSIC CAMP
presents
"SUMMER MUSIC '74"
A series of 19 concerts in the Comox Valley starting July 18 and ending Aug. 17 will feature student and faculty orchestras conducted by Kazuyoshi Akiyama and Simon Streatfeild; the Toronto Percussion Ensemble "Nexus"; CYMC Opera School directed by Irving Guttman; many outstanding guest artists.
Special Season Pass for all concerts – $15
For program details, family, student and senior citizen ticket prices, write
Courtenay Youth Music Camp
Box 3056, Courtenay, B.C.

# Championship player shows moves

By RAY KERR
Colonist Chess Writer

Apart from playing chess, or arguing about it, there's nothing like a good chess book to warm a player's heart.

And I'd say plenty of hearts should be warmed judging by the six of the latest books from Dover publications, which puts out more fine chess works than all other publishing firms combined.

Let's take a brief look at all of them:

**Paul Keres' Best Games of Chess,** to start off with, is undoubtedly one of the best works produced by a graduate of the Soviet super-chess brigade.

What's more, since Keres for years has been one of the candidates for the world championship, his games should prove invaluable to players of all calibres.

**Soviet School of Chess by Alexander Kotov and Michael Judovich,** could be considered an extension of the Keres work, giving a broader insight into the Soviet chess philosophy. Certainly an excellent book.

**Chess Praxis by Aaron Nimozovich,** in my opinion, is a classic work that no player should be without, the kind of book that is excellent for beginners as well as experienced chess warriors. Read it and learn.

**Ludek Pachman's Modern Chess Strategy** falls in the same category as the Nimzovich work — deep, penetrating and extremely educational. I would class the great Czech grandmaster's opus as the best of its kind today. It's particularly recommended for players rated 180 0 and above.

**R. S. Coles' Hypermodern Chess** is a specialty book for those still unsure of their style but who at the same time would like to follow a more difinitive path. A very interesting work indeed.

**Jonathan Winter's Kings of Chess** closes out this six-book series. It is an interesting study of a number of world champions and thus is a must for all those aspiring to challenge for the world title, 10 or 20 years from now. A really fascinating book that would be of benefit to any chess player's library.

To sum it up — another fine batch by Dover, with the six books offering chess education and plenty of variety at reasonable prices.

The books can be obtained through your favorite bookstore, or directly by writing Dover Publications Inc., 180 Varick St., New York, N.Y. 10014, U.S.

□

Games of the Week will serve a particular purpose on this occasion, mainly to show that women can play outstanding chess when called upon to do it.

In the first game Non Levitina, a Russisn quickly disposes o fthe usually-tough Yugoslav women's champion Mia Jovanovic when the latter completely misplays the black side of the Naydorf Sicilian. Note that at the end, if black plays 16 . . . PxN, white wins with 17. BxB.

In the other game, Jean Hartson, the wife of England's men's champion, shows exceptional attacking talent in beating Maria Alexandria, one of the best Russian players. Both Games were played during the recent women's Interzonal won by Vlasta Kozlovskaya of the Soviet Union.

★ ★ ★

| Levitina White | Jovanovic Black | Levitina White | Jovanovic Black |
|---|---|---|---|
| 1 P-K4 | P-QB4 | 9 Q-B3 | QN-Q2 |
| 2 N-KB3 | P-Q3 | 10 0-0-0 | Q-B2 |
| 3 P-Q4 | PxP | 11 P-KN4 | R-QN1 |
| 4 NxP | N-KB3 | 12 B-N3 | P-KN4 |
| 5 N-QB3 | P-QR3 | 13 P-K5 | N-N1 |
| 6 B-KN5 | P-K3 | 14 PxQP | BxP |
| 7 P-B4 | P-R3 | 15 PxP | PxP |
| 8 B-R4 | B-K2 | 16 NxP | Resigns |

| Hartston White | Alexandria Black | Hartston White | Alexandria Black |
|---|---|---|---|
| 1 P-K4 | P-QB4 | 11 KR-N1 | N-Q2 |
| 2 N-KB3 | N-QB3 | 12 P-N4 | N-B4 |
| 3 P-Q4 | PxP | 13 P-N5 | P-N4 |
| 4 NxP | N-B3 | 14 Q-R5 | P-N3 |
| 5 N-QB3 | P-Q3 | 15 Q-R6 | R-Q1 |
| 6 B-QB4 | P-K3 | 16 R-N3 | B-B1 |
| 7 B-K3 | B-K2 | 17 Q-R4 | P-N5 |
| 8 Q-K2 | P-QR3 | 18 NxN | QxN |
| 9 0-0-0 | Q-B2 | 19 B-Q4 | B-N2 |
| 10 B-N3 | 0-0 | 20 BxB | Resigns |

**CHESS IS making tremendous inroads among the youth of Greater Victoria, mainly due to the work of Cyril Large with Capital Region's elementary schools. Consequently, parents are starting their youngsters early and Barry Phillips, a recent arrival from California, teaches his daughter, Kim, who's only three years old. She should be well prepared by the time she enters one of Large's tournaments.**

## Dangerous Dan

Beginning this week, Dangerous Dan McGrew will be seen and heard twice daily Tuesdays through Saturdays, at noon and at 8 p.m. This is Hank Stinson's fine recreation of Robert W. Service, Bard of the Yukon, at Bastion Studio Theatre, 538 Lower Yates. Stinson breathes life into familiar poems, songs and stories of Service, and adds others less familiar, equally enjoyable.

## U.S. group looks east

WASHINGTON (Reuter) — A group of prominent Americans has announced the formation of a committee to support detente between the United States and the Soviet Union.

"Certain aspects of the Soviet system are unacceptable to us and vice versa," they said in a joint statement. "But aggressive tactics designed to influence changes in Soviet domestic policies would be unwise and unproductive."

## Lazy second in jazz

EDMONTON (CP) — As far as pianist Keith Jarrett is concerned, North America is running a lazy second to Europe in its approach to jazz concerts.

Jarrett, 29, says that to put on a good show a musician must have a suitable sound system "and a place where it isn't completely impossible to hear or feel the music."

"There's a certain way to deal with those things and it's just not done in North America anymore," he said here after finishing a 90-minute concert.

"No one realizes how bad it is because everyone is willing to play under any circumstances."

Jarrett, who plans to spend more time composing in future, can sometimes get wrapped up in his own performance — so much so that he is almost playing only to himself.

"I know it feels good to me," he says, "but then I start getting concerned about what's happening to the audience . . . where are they?"

In a recent release, In The Light, Jarrett has broken away from the traditional jazz rhythm section and features an orchestral background with most of the composing done by himself.

"People think you're not supposed to do anything but the same thing all the time," he says.

"But I need this to complete my spectrum. If I took one piece out it would fall apart."

## Buses collide killing 22

RAWALPINDI (AP) — Twenty-two persons, including eight children and one woman, were burned to death in the Pakistan province of Punjab when two buses collided near the town of Burewala.

## Mine workers back strip bill

WASHINGTON (UPI) — The executive board of the United Mine Workers has voted to support the strip mining legislation now being considered by the House.

## Checkmate


TUESDAY SPECIAL
1 DOZ. EGGS, Gr. A Large
1 LB. SLICED BACON
BOTH FOR $1.69
We Reserve the Right to Limit Quantities
GRAHAM MEATS
The Brand Of Quality
• LONGHORN • DUNCAN • OAK BAY
Feltham and Shelbourne • 2044 Oak Bay Avenue

NOT NOW, DARLING
"A SUPERB EXAMPLE OF MODERN BRITISH DRAWING . . . ROOM COMEDY . . . LACED WITH SEX!" — TORONTO SUN
Mature — Warning: Nudity and suggestive dialogue.—B.C. Director
Nightly 7 and 9
Feature: 7:15 and 9:15
13th HILARIOUS MADCAP WEEK!
FOX CINEMA
QUADRA AT HILLSIDE - 383-3370

MOVIE GUIDE
"SAVE THE ORPHEUM" LOTTERY TICKETS ON SALE AT CAPITOL, ROYAL AND CORONET.
14th WEEK!
SUNDAY AT 2:25, 4:35, 6:50, 9:10
MONDAY AT 1:45, 4:15, 6:45, 9:20
Mature Entertainment
ROYAL
805 BROUGHTON—383-7711
Winner of 7 Academy Awards
Best Picture
Best Director George Roy Hill
Best Story and Screenplay
Best Film Editing
Best Art Direction
Best Costume Design
Best Original Song Score
"THE STING"

"An Absolutely Terrific Movie" — Time
3rd WEEK!
THE THREE MUSKETEERS
TECHNICOLOR® GENERAL — CHILDREN 75¢
WARNING: Considerable amount of sword fighting.
—R. W. McDonald, B.C. Director
CAPITOL
805 YATES—384-6811
Sunday at 3:10, 5:10, 7:10, 9:20
Mon. and Tues. Doors 6:30
Feature at 7:10 and 9:20

99 AND 44/100% DEAD!
COLOR
MATURE. WARNING—Frequent violence—R. W. McDonald, B.C. Dir.
CORONET
836 YATES ST.—383-6414
Sun at 3:20, 5:20, 7:20, 9:25 p.m.
Mon. thru Thurs. 7:20, 9:25 Only
Last Comp. Show 9:00 p.m. Nightly

"ONE OF THE BEST ADVENTURE MOVIES OF THE YEAR."
—Kevin Sanders, ABC-TV
ACADEMY AWARD NOMINEE!
ALLIED ARTISTS presents
STEVE DUSTIN McQUEEN HOFFMAN
with FRANKLIN J. SCHAFFNER film
PAPILLON
PANAVISION® TECHNICOLOR® ALLIED ARTISTS GP
Mature Ent. WARNING: Some brutality and violence — R.W. McDonald, B.C. Director
YUL BRYNNER ELI WALLACH
ROMANCE OF A HORSE THIEF
TILLICUM Drive-In
BURNSIDE AT TILLICUM—382-7531
Mature Ent.
Gates 8:15
Show at Dusk

FOLLOW THIS VICTORIA ENTERTAINMENT GUIDE

BUTCHART GARDENS. OPEN EVERY DAY 9 A.M. TO 11 P.M. — Many pleasing features combine to add to your pleasure. Regular admission at the International Entrance covers them all: Smashing stage shows, puppet and minstrel shows, Ross Fountains in their majestic "Ballet to the Stars" . . . romantic after-dark illumination . . . six gardens — fabulous Sunken Garden, English Rose, stately Italian, quaint Japanese, Lake and Stage Show Gardens . . . plus the Begonia Bower, Show Greenhouse, fascinating Seed and Gift Shop . . . Restaurant and coffee bar service available.

BUTCHART GARDENS SUGGESTS: COMBINE THEM ALL INTO ONE GRAND, THRIFTY OUTING—the Gardens by daylight . . . stage entertainment . . . romantic night lighting and the Ross Fountains in their majestic "Ballet to the Stars". Regular admission covers them all. For added pleasure, dine in the Floral Restaurant.

BUTCHART GARDENS. SPARKLING STAGE ENTERTAINMENT — Presented in the midst of incredible beauty it's the highlight of Victoria's summer entertainment season.

MONDAYS, 8:30 P.M. "NICE 'N' EASY"—Variety musical entertainment featuring Marge Bridgeman, Murray McAlpine, Madeline Paul, Christopher Ross, Betty Winter, Woody Woodland, Norm Watson, and the humorous and talented "Butchart Buskers". Also the "Butchart Gardeners" 1:30 to 3:30 p.m. and 6 to 8 p.m.

TUESDAYS, 8:30 P.M. "NICE 'N' EASY" — Variety musical entertainment featuring John Dunbar, Marge Bridgeman, Christopher Ross, Madeline Paul, Betty Winter, Woody Woodland, Norm Watson, and the "Butchart Buskers". Also the "Butchart Gardeners" 1:30 to 3:30 p.m. and 6 to 8 p.m., and the "Zingari" Puppets 7:00 and 7:45 p.m.

WEDNESDAYS—Same as Monday listing.

THURSDAY, 8:30 P.M., SCOTTISH VARIETY NIGHT — Colourful Scottish Stage Show and Tattoo. Thrill to the Pipes and Drums of the Canadian Scottish Regiment (Princess Mary's) as they march on our stage and parade in the great Stage Show Garden. Plus other entertainment starring baritone John Dunbar (M.C.), the Adeline Duncan dancers and June Dupuis with Grace Timp, Dave Ferne and Dick Lathigee. Also the "Butchart Gardeners" 1:30 and 3:30 p.m. and 6 to 8 p.m., and the "Zingari" Puppets 7:00 and 7:45 p.m.

FRIDAYS—Same as Monday listing.

SATURDAYS—The "Butchart Buskers" 1 to 3 p.m. — The Heron Family "humanettes" 3:30 and 4:30 p.m. — "Zingari Puppets" 7:30 and 8:30 p.m. — Colour film, approximately 9 to 10 p.m.

SUNDAYS — The "Butchart Buskers" 1 to 3 p.m. — "Grace Tuckey" Puppets 3:30 and 4:30 p.m. — The Heron Family "humanettes" 7:30 and 8:30 p.m. — Colour film, approximately 9 to 10 p.m.

BUTCHART GARDENS ROMANTIC NIGHT LIGHTING EVERY EVENING FEATURING THE FABULOUS SUNKEN GARDEN AND THE SPECTACULAR ROSS FOUNTAINS IN THEIR MAJESTIC "BALLET TO THE STARS". As darkness takes over, a thousand hidden lights combine with the moon and stars, the hills, trees and shrubs, lakes, lily ponds and fountains, to create a fairyland softly scented by the flowers—a spectacle so unusual, so grand it's indescribable! This alone is worth coming to see.

BUTCHART GARDENS FLORAL RESTAURANT—Open every day 11 a.m. to 7:30 p.m., serving delicious lunches, afternoon teas, and delightful buffet suppers in the evening. Continuous Snack and Coffee Bar Service.

BUTCHART GARDENS. KNOWN THROUGHOUT THE WORLD FOR THEIR INCREDIBLE BEAUTY . . . EVER CHANGING, ALWAYS LOVELY! Skillful planning, constant replanting, dedicated gardeners pooling their ideas and knowledge, keep them that way week after week, season after season. Developed from an old abandoned limestone quarry over half a century ago, they have grown to become one of the world's most unusual, written-about, talked-about, admired attractions.

BUTCHART GARDENS — MOST GRACIOUS WAY TO ENTERTAIN YOUR FRIENDS. PLAN NOW!

THE MALTWOOD ART MUSEUM, 4509 West Saanich Rd., Exhibition of Victoria Toy Theatre. Sketches from the portfolio "Treetops" of K. Maltwood. European, American and Oriental decorative and applied arts. Tues. - Sat., 11 a.m. - 4 p.m.

INTRODUCTION TO SAILING CRUISE—With instructor. 3-hour tour from Inner Harbor. Tony Burton Sailing School. 383-4011.

THE OLD FORGE—Dancing six nights a week to the fabulous sounds of the Brothers Forbes in one of Canada's largest and most luxurious night clubs. Excellent late evening menu. No tables reserved after 9:00 p.m. Fridays or Saturdays, Strathcona Hotel, 919 Douglas St. 383-7137.

VICTORIA SUMMER FESTIVAL—Free Concerts, films—Mon., Wed., Fri., Heritage Court, Provincial Museum, 6 p.m. Art Exhibition all week.

[illegible] RESTAURANT — Victoria's [illegible] "Old [illegible]" plus dining and dancing. Reservations recommended. 385-6787. Wilson Inn, 850 Blanshard.

DANGEROUS DAN McGREW—A musical review. Tues.-Sat. 8 p.m. Bastion Theatre, 538 Yates. 382-4112.

. . . a kinky, outlandish comedy masterpiece . . . more laughs per mad minute . . . Les Wedman, Van. Sun
MEL BROOKS' BLAZING SADDLES
SUNDAY AT 1:30 - 3:30 - 5:30 - 7:30 - 9:30.
from the people who gave you "The Jazz Singer"
Starring Cleavon Little • Gene Wilder • Slim Pickens
David Huddleston • Mel Brooks • Harvey Korman
MATURE — WARNING — PARENTS: Comedy with some coarse language. B.C. Dir.
MONDAY 7:30 and 9:30
382-5922 • Douglas & Humboldt
TOWNE Cinema
In Nootka Court

SEE IT NOW
THIS IS A LIMITED ENGAGEMENT
TOMORROW MAY BE TOO LATE
20th Century-Fox presents
RODGERS and HAMMERSTEIN'S
ROBERT WISE PRODUCTION
THE SOUND OF MUSIC
Starring JULIE ANDREWS • CHRISTOPHER PLUMMER
Co-starring RICHARD HAYDN | ELEANOR PARKER
Associate Producer SAUL CHAPLIN
Directed by ROBERT WISE | Music by RICHARD RODGERS | Lyrics by OSCAR HAMMERSTEIN II | Screenplay by ERNEST LEHMAN
Produced in TODD-AO® COLOR BY DE LUXE
Evenings 8 p.m. Only
Adults $2.00
Students $1.75
G. Age $1.00
Children $1.00
GENERAL CLOSED SUNDAY
OAK BAY
2184 OAK BAY AVE.
598-2213
Sat. Matinee 1:30 Only
Adults $1.50
Students $1.25
G. Age $1.00
Children 75¢

GLENSHIEL HOTEL
Victoria's Finest
SMORGASBORD LUNCH 11:30 - 2:30 $2.50
Includes Tea or Coffee
Beautiful Thistle Room Available for Parties and Receptions
Up to 150 Guests
Phone for Information
606 DOUGLAS STREET
383-4164

Dine Downtown at the
Family Restaurant
Enjoy satisfying, inexpensive "dining-out" often at SCOTT'S!
Open 24 Hours Every Day For Your Dining Pleasure
SCOTT'S RESTAURANT
650 YATES at Douglas

The Bürgermeister
732 Johnson St.
Res., 382-6722
German International Cuisine

Nightly at 7:10, 9:15
Matinees Fri., Sat., Sun. 1:30 - 3:30
Golden Age $1.00
Children 75¢
ODEON 1
780 YATES STREET
383-0513
LUCY MAME
LUCILLE BALL "MAME"
General Ent.

CLINT EASTWOOD
"THUNDERBOLT and LIGHTFOOT"
1:25, 3:50, 5:15, 7:15, 9:15
RESTRICTED
Nude Sex, Brutality, Coarse Language — B.C. Director
ODEON 2
780 YATES STREET
383-0513
Sunday, Doors: 1:15 P.M.

Barbra Streisand in "For Pete's Sake"
HAIDA
808 YATES STREET
382-4278
GENERAL ENT.
Nightly 7:05, 9:10
Matinees Sat., Sun., Wed.
Shows 1:30, 3:30, 5:15

COUNTING HOUSE CINEMA 2
Broad at Broughton
383-2434
38th WEEK IN VICTORIA
Shows 7:10, 9:20
HURRY! ENDS THURSDAY
American Graffiti

COUNTING HOUSE CINEMA 1
Broad at Broughton
383-2434
2nd Week In Victoria
Shows 7:05, 9:20
Mature Ent.
Henry Fonda • Terence Hill
"My Name is Nobody"

The comedy of Robert W. Service
"Bard Of The Yukon"
". . . a one-man tour de force"
DANGEROUS DAN McGREW
in its second successful month at the
Bastion Studio
538 Yates St.
Tues.-Sat. 2 shows, noon and 8 p.m.
Tickets $2 at the door.
382-4112

Dance to the New Sounds of
Jade
NIGHTLY
The Thatch CABARET
ROYAL OAK INN 4680 ELK LAKE DR.
TEL: (604) 658-5231

THE COUNTING HOUSE CINEMAS
present
the 3rd annual
FESTIVAL of INTERNATIONAL FILMS

| DATE | 7:30 P.M. SHOWING | 9:30 P.M. SHOWING |
|---|---|---|
| FRI. JULY 26 | Day for Night | El Topo |
| SAT. JULY 27 | Mean Streets | Les Noces Rouges |
| SUN. JULY 28 | La Bonne Annee | Savages |
| SUN. MAT. 2 p.m. | I am a Dancer | |
| MON. JULY 29 | Siddharta | Beast Alley |
| TUES. JULY 30 | Fantastic Planet | El Topo |
| WED. JULY 31 | Mean Streets | Les Noces Rouges |
| THURS. AUG. 1 | Love | Beast Alley |
| FRI. AUG. 2 | Fantastic Planet | Loving Molly |
| SAT. AUG. 3 | Day for Night | Andrei Rublev |
| SUN. AUG. 4 | Siddharta | Savages |
| SUN. MAT. 2 p.m. | I am a Dancer | |
| MON. AUG. 5 | La Bonne Annee | Tis a Pity She's a Whore |
| TUES. AUG. 6 | Rejeanne Padovani | The Salamander |
| WED. AUG. 7 | Between Friends | Loving Molly |
| THURS. AUG. 8 | Love | Andrei Rublev |
| FRI. AUG. 9 | Between Friends | Tis a Pity She's a Whore |
| SAT. AUG. 10 | Rejeanne Padovani | The Salamander |

festival brochures now available at the box offices of the counting house cinemas, haida and odeon theatres.

TICKETS WILL BE AVAILABLE AT THE DOOR ONLY

# inventors

**Manufacturers Need New Products**

If you have an idea for a new product or a way to make an old product better contact us—"the idea people." We will develop your idea, introduce it to industry, negotiate for a cash sale or royalty licensing. Write or phone for our Free "Inventor's Kit." It has a special "Invention Record" form, an important brochure: "Inventions—Their Development, Protection & Marketing," and a Directory: "500 Corporations Seeking New Products (It also tells you why we're known as "the idea people.")

the idea people

**RAYMOND LEE ORGANIZATION**
Pacific Center, 700 W. Georgia St., Vancouver 1, B.C
Phone (604) 687-5000

Yes, I'd like to find out how to take action on my idea. Please send me your Free 'Inventor's Kit' No F-23

Name (Please Print)
Address
City Province Zip

SAN FRANCISCO LOS ANGELES TORONTO VANCOUVER DENVER CHICAGO



# voyageur

- Family Dining
- 90-Seat Dining Room
- Air Conditioned
- Banquet Facilities

OPEN 7 DAYS A WEEK
Use Your ESSO or CHARGEX For Gas or Meals

For Reservations
**652-1146**

- Block & Party Ice
- Propane
- Gasoline
- Marine Gas

10 Miles Down Pat Bay Hwy. at Mt. Newton X Road

voyageur RESTAURANTS



**A Special Summer Treat**

# Oakland Ballet Company

Ronn Guidi — Artistic Director

A Varied Program of Classical and Contemporary Ballet

Raymonda, "Cortege Hongrois"
"A Streetcar Named Desire"
"Fragment"
"Concerto"
"Rollicking Rags"

**McPherson Playhouse**
**Tuesday, July 16, 1974, at 8:00 p.m.**

Tickets available at the McPherson Box Office, 386-6121.
Priced at $4.50, $4.00, $3.50.

*"A rare purity of joy that goes to the roots of dance." —S.F. Chronicle.*

# VICTORIA SUMMER FESTIVAL

Artistic and Executive Director
LASZLO GATI

THE VICTORIA SYMPHONY ORCHESTRA
and Guest Soloists
LASZLO GATI, Music Director-Conductor

SUNDAY, JULY 14, BEACON HILL PARK
CAMERON BANDSHELL, 2.30 p.m.

SUNSET PROMENADE CONCERTS
AT HERITAGE COURT
PROVINCIAL MUSEUM
Monday, 15th, Wednesday, 17th, and Friday, 19th July

Two concerts each evening—different programmes. First Concert at 6 p.m.—Second Concert at 7.15 p.m. Bring your own chairs, cushions or blankets! In case of rain, the Sunset Promenade Concerts will be held in Christ Church Cathedral, Quadra at Rockland.

Sunday, July 21:
Oak Bay Henderson Park Pavilion
2991 Cedar Hill Cross Road, 7.30 p.m.

Landscape and Photographic Exhibition
in the Provincial Archives Building
by prominent B.C. artists
Open Monday, Wednesday, Friday 9.00 a.m. to 9.00 p.m
Tuesday, Thursday, 9.00 a.m. to 5.00 p.m.

Special Film Showings
In the Newcombe Auditorium
at 8.30 p.m. on
Monday, July 15 — Ksan, Fishermans Fall
Wednesday, July 17 — Race in the Crowd, Canadian Spring
Friday, July 10 — Canoeing the Big Country, Rogers Pass

CARILLON CONCERT by Herman Bergink
Friday 7-7.15 p.m. and 8-8.30 p.m.

ALL EVENTS FREE

Sponsored by the Government of British Columbia through the B.C. Cultural Fund, the Greater Victoria Municipalities, The Canada Council and the Music Performance Trust Fund through the Victoria Musicians Association.

## First round in musical

Celebration, a musical by two who created the durable and popular Fantastiks, will open at Phoenix Theatre, University of Victoria, at 8 p.m. Monday to round out series of three productions being done in repertory by Phoenix Players. Other two are The Last of the Red Hot Lovers, and Hot L Baltimore. Seen above are Tony Bancroft and John Krich as Potemkin and Mr. Rich in Celebration.

# What's Next

**TODAY**

Johnnie Dean Magic Show, Butchart Gardens, 11 a.m., noon and 2 p.m. (approx.)

Butchart Buskers, Butchart Gardens, 1 p.m.

Victoria Symphony orchestra with guest artists, folk singers Cindy Kramer and Sandy Biggs, Beacon Hill Park, 2:30 p.m.

Grace Tuckey Puppets, Butchart Gardens, 3:30 and 4:30 p.m.

Play It Again, Sam, and Casablanca (films), Open Space, 7:15 p.m.

Heron Family (Humanette Show), Butchart Gardens, 7:30 and 8:30 p.m.

Color Films, Butchart Gardens, 9 p.m. (approx:).

**MONDAY**

Butchart Gardeners, Butchart Gardens, 1:30 and 6 p.m.

Victoria Symphony orchestra, Heritage Court, 6 and 7:15 p.m.

Celebration, Phoenix Players, Phoenix Theatre, 8 p.m.

Nice 'n Easy, Butchart Gardens, 8:30 p.m.

**TUESDAY**

Butchart Gardeners, Butchart Gardens, 1:30 and 6 p.m.

Zingari Puppets, Butchart Gardens, 7 and 7:45 p.m.

Septet of Beethoven, MacLaurin Auditorium, 8 p.m.

Celebration, Phoenix Players, Phoenix Theatre, 8 p.m.

And Evening with Robert Service, Bastion Studio Theatre, 8 p.m.

Oakland Ballet Company, McPherson Playhouse, 8 p.m.

Nice'n Easy, Butchart Gardens, 8:30 p.m.

**WEDNESDAY**

Butchart Gardeners, Butchart Gardens, 1:30 and 6 p.m.

Victoria Symphony orchestra, Heritage Court, 6 and 7:15 p.m.

Smile Show, McPherson Playhouse, 8 p.m.

An Evening with Robert Service, Bastion Studio Theatre, 8 p.m.

Celebration, Phoenix Players, Phoenix Theatre, 8 p.m.

Nice 'n Easy, Butchart Gardens, 8:30 p.m.

**THURSDAY**

Butchart Gardeners, Butchart Gardens, 1:30 and 6 p.m.

Zingari Puppets, Butchart Gardens, 7 and 7:45 p.m.

Help, The Yellow Submarine and Let It Be (Films), Open Space, 7:15 p.m.

Septet of Beethoven, MacLaurin Auditorium, 8 p.m.

An Evening with Robert Service, Bastion Studio Theatre, 8 p.m.

Last of the Red Hot Lovers, Phoenix Players, Phoenix Theatre, 8 p.m.

Smile Show, McPherson Playhouse, 8 p.m.

Scottish and Variety Night, Butchart Gardens, 8:30 p.m.

**FRIDAY**

Butchart Gardeners, Butchart Gardens, 1:30 and 6 p.m.

Victoria Symphony orchestra, Heritage Court, 6 and 7:15 p.m.

Hotel Baltimore, Phoenix Players, Phoenix Theatre, 8 p.m.

Smile Show, McPherson Playhouse, 8 p.m.

An Evening with Robert Service, Bastion Studio Theatre, 8 p.m.

Nice 'n Easy, Butchart Gardens, 8:30 p.m.

**SATURDAY**

Johnnie Dean Magic Show, Butchart Gardens, 11 a.m., noon and 2 p.m. (approx).

Butchart Buskers, Butchart Gardens, 1 p.m.

Heron Family (Humanette Show), Butchart Gardens, 3:30 and 4:30 p.m.

Arruda Accordion Band, Butchart Gardens, 6 p.m.

Help, The Yellow Submarine and Let It Be (Films), Open Space, 7:15 p.m.

Zingari Puppets, Butchart Gardens, 7:30 and 8:30 p.m.

Celebration, Phoenix Players, Phoenix Theatre, 8 p.m.

An Evening with Robert Service, Bastion Studio Theatre, 8 p.m.

Smile Show, McPherson Playhouse, 8 p.m.

Color Films, Butchart Gardens, 9 p.m. (approx:).

# Supergroup back after four years

SEATTLE (UPI) — A little nostalgia and the lure of $10 million has brought Crosby, Stills, Nash & Young together again after a separation of four years for a whirlwind summer supertour.

Formed in 1968 by star performers from other musical groups, CSN & Y sold millions of records and played to packed concerts and rock festivals all over the country before they disbanded in 1970.

Now they're back, doing the old songs and some new tunes in a series of concerts across the nation that is expected to gross a record $10 million by the time it winds up in September.

The tour opened here July 9 before 15,500-plus fans in the Seattle Coliseum. The open-ended tour will play about 30 cities before it winds up in September.

David Crosby, Stephen Stills, Graham Nash and Neil Young split at the height of their popularity in 1970 to form their own groups or to start solo careers.

## While in jail, get married

ATHENS (Reuter) — A Canadian woman and a young Briton, both in jail here awaiting trial on drug charges, have been married.

Linda Blow, 22, from Sydney, N.S., and Jeffrey Hocknell, 24, from Stoke-on-Trent, England, were granted a three-hour pass to get married.

# Exiled artist settled

OSLO (AP) — Alexandr Galich, the exiled Soviet author and singer, has found a permanent home in Norway. The dissident and his wife settled in a three-room apartment in Hoevik, just outside Oslo. Galich, who is Jewish, will lecture at the Norwegian School of Theatre and will participate in the national Riksteater, which performs all over the country.


July 15-27

The heart of the twenties is the seventies' soul and when you get it together the good times roll! Now direct from their T.V. show the Banjo Parlor

**Providing great upbeat sing-along laugh-along entertainment don't miss it!**

Reserve your ticket now! Advance ticket sales 1037 View St. Phone 385-1031
$3.50 per person, $4.00 at the door

STARDUST

Dining from 5 p.m.— Dancing, Mon.-Fri. 9-2 a.m. Sat. 9-1 a.m.
Upstairs - Banjo Parlor. Appropriate attire required.
Downstairs - the Sounds of Sundance. Casual dress.



**YORK UNIVERSITY — FACULTY OF FINE ARTS**
**M.F.A. IN THEATRE**

ABOUT THE PROGRAM . . .
York's two year M.F.A. is centred around an ensemble preparing and presenting various productions.

EVALUATION PROCEDURE . . .
John Juliani will conduct auditions — interviews for actors, directors, and dramaturges, playwrights, critics in:

VICTORIA, Open Space, 510 Fort St., July 15 between 10 a.m. and 2 p.m.

FOR FURTHER INFORMATION . . .
Contact Ms. Sharon Yoland, York University
(416) 667-6266



**The WONDERFUL WORLD of HORSES.**
PRESENTS THE WORLD FAMOUS
**Royal Lipizzan Stallion Show**
ALL NEW 5th ANNIVERSARY EDITION

VICTORIA MEMORIAL ARENA
Mon., August 5—8 p.m.
All Seats Reserved
Tickets on sale 9-5 p.m. daily except 3.00, 4.00, 5.00 Sunday at Arena Box Office. Phone reservations 384-1522 only.

MAIL ORDER COUPON
Enclosed is Money Order payable to VICTORIA MEMORIAL ARENA, 1925 Blanshard St., totalling
$ .....
for ..... tickets at $ ..... each
ADDRESS .....
CITY ..... PHONE .....
Please enclose stamped, self-addressed envelope for prompt return of tickets.

**the Duke's**
Dining Lounge

OVERLOOKING THE SEA—
ON BEAUTIFUL SCENIC ROUTE 3

NOW OPEN FOR LUNCH DAILY

Featuring:
STEAK and LOBSTER, $6.95

MONDAY and WEDNESDAY
ASSORTED SEAFOOD SPECIAL
$3.95 Per Person

TUESDAY and THURSDAY
STEAK and LOBSTER SPECIAL
$9.90 Per Couple

SUNDAY FAMILY DINING
FOR FINE STEAKS AND SEAFOOD

LIVE ENTERTAINMENT
FRIDAY—MODERN ROCK MUSIC
SATURDAY—CONTEMPORARY MUSIC

WE ALSO CATER TO PARTIES

Your Hosts: GARY KELLY and DAN KOLLER

4558 CORDOVA BAY RD. DAYS 382-1714

EVENING RESERVATIONS PLEASE 658-8922



# P.D.Y. FOOD CENTRE

CRAIGFLOWER at TILLICUM

Prices Effective Sun., Mon., Tues., Wed.
JULY 14, 15, 16, 17
WEEKDAYS 9 - 9 — SUNDAYS 10 - 7
We Reserve the Right to Limit Quantities

| | | |
|---|---|---|
| SALADA TEA BAGS | 120 BAGS | 1.49 |
| Government Inspected PORK STEAKS | lb. | 79c |
| EVERSWEET BACON | lb. | 95c |
| NO. 1 BULK WIENERS | lb. | 67c |
| BONUS WHOLE CANNED CHICKEN | 52 oz. tin | 1.59 |
| KRAFT DINNERS | 4 7 oz. pkgs. | 89c |
| VILLAGE MARGARINE | 2 lb. pkg. | 85c |
| SUNGOLD TWIN PACK Orange Crystals | 3 pkgs. for | 89c |
| IVORY LIQUID King Size | | 89c |
| HUSKY PET FOOD | 4 25 oz. tins | 1.00 |
| OKANAGAN BING CHERRIES | lb. | 49c |
| B.C. GROWN NO. 1 NEW POTATOES | lb. | 9c |

Zellers

# $1.49 Day

## MONDAY JULY 15th

**OPEN DAILY 9:30-9:30**
**WHILE QUANTITIES LAST**

## HOUSEWARES

| | |
|---|---|
| MEASURING CUP SETS — Reg. 77c | 3/1.49 |
| DECORATIVE GLASSWARE — Candy dish, vase, etc. Reg. 1.97 | 2/1.49 |
| IRONING BOARD PAD AND COVER — Reg. 1.77 | 1.49 |
| ASSORTED GLASSWARE — Creamers, sugar bowl, etc. Reg. 66c | 4/1.49 |
| GARBAGE BAGS — Pack of 10. Reg. 57c | 3/1.49 |
| PLASTIC ALL-PURPOSE BASKETS — Reg. 76c | 3/1.49 |
| QUALITY GLASSWARE — Glasses, cups, ashtrays, etc. Reg. 2/99c. | 4/1.49 |
| ALUMINUM FOIL COOKWARE Reg. 59c | 4/1.49 |
| SPONGE PACK 9 Sponges. Reg. 72c | 3/1.49 |
| PYREX COOKWARE — Cake dish, loaf pan, custard cups. Reg. 1.59 | 1.49 |
| MUGS — Green, red or orange. Reg. 49c | 4/1.49 |
| MOP MAGIC — 32 fluid oz. Reg. 2.09 | 1.49 |
| BEER STEINS — Reg. 48c each | 4/1.49 |
| ASSORTED WICKERWARE — Reg. 1.96 to 2.26 | 1.49 |
| CUTLERY — Spoons, forks, knives. Reg. 3/1.00 | 6/1.49 |
| WOOD HANDLE CUTLERY — Spoons, forks, serving pieces. Reg. 4/1.00 | 8/1.49 |
| VACUUM CLEANER BAGS— All sizes. Reg. 1.00 | 2/1.49 |
| TEA CUPS— Floral design. Reg. 74c | 3/1.49 |
| GLASS TUMBLERS— Set of 8. Reg. 2.66 | 1.49 |

## HEALTH AND BEAUTY AIDS

| | |
|---|---|
| VO5 HAIRSPRAY — 13-oz. Reg. 1.97 | 1.49 |
| NICE AND EASY — Shampoo in hair colour | 1.49 |
| ZELLERS TOOTHPASTE — Anti-cavity formula. 100 ml. Reg. 84c | 1.49 |
| FABERGE ORGANICS — Shampoo and conditioner. Reg. 1.68 | 1.49 |
| ZELLERS DEODORANT OR ANTI-PERSPIRANT — Reg. 99c | 2/1.49 |
| ZELLERS SHAMPOO — 32-oz. Reg. 97c | 2/1.49 |
| ZELLERS BUBBLE BATH — 32-oz. Reg. 97c | 2/1.49 |
| TAME CREME RINSE — Reg., extra body or lemon. Reg. 1.67 | 2/1.49 |
| SHICK KRONA CHROME BLADES — Reg. 82c | 2/1.49 |
| ZELLERS SHAVE CREME — Reg. 88c | 2/1.49 |
| SUDDEN BEAUTY HAIR SPRAY — Reg. 99c | 2/1.49 |
| SANITARY NAPKINS — Box of 48. Reg. 1.87 | 1.49 |
| PAPER TOWELS — Reg. 79c | 2/1.49 |

## SPORTING GOODS

| | |
|---|---|
| RIFLE PELLETS — .177, tin of 500. Reg. 82c | 2/1.49 |
| FEATHER SHUTTLECOCKS — Pack of 3. Reg. 1.76 | 1.49 |
| PRACTICE GOLF BALLS — Pack of 24. Reg. 1.86 | 1.49 |
| FISHING LINE — 15-lb. - 50-lb. Reg. 1.89 | 1.49 |
| HI-POWER GOLF BALLS — Pack of 3. Reg. 1.97 | 1.49 |
| 22 LONG RIFLE AMMUNITION Box of 50. Reg. 93c | 2/1.49 |

## MEN'S AND BOYS' WEAR

| | |
|---|---|
| BOYS' KNIT SHIRTS — Reg. 2.26 | 1.49 |
| BOYS' BRIEFS — Pack of three. Reg. 2.36 | 1.49 |
| MEN'S WORK CAPS — Brown or green | 1.49 |
| MEN'S BOXER SHORTS | 1.49 |
| MEN'S TANK TOPS — Plain or stripe. Reg. 1.96 | 1.49 |

## TOYS

| | |
|---|---|
| COLOURING BOOKS — Reg. 59c and 79c | 3/1.49 |
| 3-PIECE GARDEN SET — Reg. 1.97 | 1.49 |
| MATCHBOX CARS — Reg. 79c | 2/1.49 |
| PAINT BY NUMBER — Reg. 1.54 | 1.49 |
| PLUSH ANIMALS — Reg. 1.77 | 1.49 |
| WALT DISNEY STORY SLIDES — Reg. 1.69 | 1.49 |
| PAINT BY NUMBER — Reg. 77c | 2/1.49 |
| COMIC BOOKS — Pack of 4. Reg. 99c | 2/1.49 |
| PUFFER KITE — Reg. 1.97 | 1.49 |

## LINGERIE AND HOSIERY

| | |
|---|---|
| LADIES' BRIEFS — Reg. 49c | 4/1.49 |
| LADIES' PRINT BRIEFS — S, M, L. Reg. 98c | 2/1.49 |
| BRIEFS AND BIKINIS — Pack of 3. Reg. 1.77 | 1.49 |
| ONE SIZE BIKINI — Stretch nylon. | 2/1.49 |
| TEEN BRA — Reg. 1.97 | 1.49 |
| LADIES' BRA — Reg. 2.25 | 1.49 |
| ALL SHEER PANTY HOSE — Reg. 97c | 2/1.49 |
| MEN'S TERRY SOCKS — | 2/1.49 |
| MEN'S ACRYLIC SOCKS — Reg. 1.75 | 1.49 |
| WHISPER KNEE HIGHS — Reg. 89c | 3/1.49 |

## NOTIONS

| | |
|---|---|
| STAMPED GOODS — For embroidery. Reg. 1.97 | 1.49 |
| DOUBLE KNITTING YARN — 100% Nylon, 2-oz. Reg. 88c. | 2/1.49 |
| KNITTING WORSTED — 4-Ply, pure wool. 4-oz. Reg. 1.88 | 1.49 |
| HAIR ROLLERS — All sizes. Reg. 97c | 2/1.49 |
| DRESS HANGERS — Set of 3, plastic. Reg. 1.59 | 1.49 |
| METAL SHOE RACKS — Holds 6 Pairs. Reg. 1.87 | 1.49 |
| WOODEN SKIRT HANGERS — Set of 3. Reg. 1.97 | 1.49 |
| STRIPED FLOOR MATS — | 2/1.49 |
| NYLON HEAD SCARVES— Reg. 2/1.00 | 4/1.49 |
| HUMMING BIRD FEEDERS— With bee guard. Reg. 2.56 | 1.49 |
| CHILDREN'S "CANADA" T-SHIRTS Size 2-6x. Reg. 1.66 | 1.49 |

## CANDY

| | |
|---|---|
| DARE BAGGED CANDY — Many flavors to choose from. Reg. 1.07 | 2/1.49 |
| TOOTS CHEEZE SNACK — 13-oz. Bag. Reg. 84c | 2/1.49 |
| JIFFY POP — Popcorn. Reg. 57c | 3/1.49 |
| WILLOPACK— Boxed Chocolates. Reg. 1.07 | 2/1.49 |
| ROSEBUD CHOCOLATES — Reg. 1.18 lb. | 2 lbs 1.49 |
| MARSHMALLOW DELIGHTS — 20-oz. Bag. Reg. 99c | 2/1.49 |

## ACCESSORIES

| | |
|---|---|
| LADIES' TANK TOPS — Reg. 1.96-2.27 | 1.49 |
| ASSORTED SUMMER JEWELRY — | 1.49 |

## CAMERAS

| | |
|---|---|
| UNIVERSAL 40-SLIDE TRAYS — Reg. 47c | 4/1.49 |
| CASSETTE RECORDING TAPE — 60-Minute. Reg. 97c | 2/1.49 |
| L.P. RECORDS — Mono and stereo | 3/1.49 |
| PHOTO ALBUMS — 8-Page magnetic. Reg. 1.97 | 1.49 |
| PHOTO FRAME — 5x7. Reg. 1.99 | 1.49 |

## CHILDREN'S WEAR

| | |
|---|---|
| INFANTS' T-SHIRTS — 12-24 Months. Reg. 1.77 | 1.49 |
| RECEIVING BLANKETS — Reg. 1.33 | 2/1.49 |
| INFANTS' SUN BONNETS — Reg. 1.79-2.19 | 1.49 |
| BABIES' VINYL PANTS — Reg. 1.27 | 2/1.49 |
| DIAPER PAIL — Reg. 2.29 | 1.49 |
| BADIES' PLAY-SLEEP ENSEMBLES 12-24 Months. Reg. 2.33 | 1.49 |
| GIRLS' PANTIES — Broken size range. Reg. 76c | 4/1.49 |
| CHILD'S TERRY PANTIES — Size 2-3-4. Reg. 47c | 4/1.49 |
| BOYS' VESTS AND BRIEFS — 2-6X. Reg. 89c | 2/1.49 |

## SHOES

| | |
|---|---|
| CHILD'S TERRY SLIPPERS — Reg. 1.37 | 2/1.49 |
| CHILD'S VINYL CLOG — Reg. 2.46 | 1.49 |
| WOMEN'S SANDALS — Reg. 2.77 | 1.49 |
| YOUTHS' CANVAS OXFORDS — Reg. 1.97 | 1.49 |

## BED AND BATH

| | |
|---|---|
| BATH TOWELS — Reg. 1.57 | 1.49 |
| TERRY TEA TOWELS — Pack of two. Reg. 2.38 | 1.49 |
| PLASTIC TABLE CLOTHS — Reg. 1.46 | 2/1.49 |
| PLAID TERRY TOWEL ENSEMBLE Washcloth, hand and bath towel. Set | 1.49 |
| BEACH TOWELS — Reg. 1.76 | 1.49 |

## CIGARETTES

| | |
|---|---|
| SPECIAL—CIGARETTES— Pack of 20's only. All popular brands. While they last | 3/1.49 |

## FABRICS AND DRAPERIES

| | |
|---|---|
| POLYESTER PRINTS — 36" to 48" Widths. Reg. 1.00 yd. | 2/1.49 |
| HOPSACKING — 45" Wide. Reg. 1.77 yard | 1.49 |
| COTTON PRINTS — 36" Wide. Reg. 1.27 yard | 2/1.49 |
| DRAPERY FABRIC — Viscose and Acetate. Reg. to 1.77 yard. Yard | 1.49 |
| FISHNET CURTAIN FABRIC — Reg. 1.96 yard. Yard | 1.49 |
| ASSORTED CUSHIONS — Reg. to 2.49 | 1.49 |
| PLASTIC DRAPES — Reg. 1.07 | 2/1.49 |

## STATIONERY

| | |
|---|---|
| MEMO BOARDS — Reg. 1.98 | 1.49 |
| "HOW TO DRAW" BOOK — Reg. 1.00 | 2/1.49 |
| CANDLE WAX — 2-lb. Block. Reg. 1.69 | 1.49 |
| JIGSAW PUZZLE — In a can. Reg. 2.26 | 1.49 |
| PLASTIC FLOWER DIP — Reg. to 1.95 | 1.49 |
| HARD COVER NOVELS — | 2/1.49 |
| PLASTIC CUPS — Pack of 50. Reg. 99c | 2/1.49 |
| PLASTIC CUTLERY — 45 Pieces. Reg. 59c | 3/1.49 |
| STAMP COLLECTORS STOCK BOOK — Reg. 2.27 | 1.49 |
| SOBO GLUE — 8-oz. Bottle. Reg. 1.77 | 1.49 |

## AUTOMOTIVE, HARDWARE

| | |
|---|---|
| TURTLEWAX — Liquid. Reg. 1.96 | 1.49 |
| S.T.P. OIL — Quart. Reg. 1.69 | 1.49 |
| CAR MATS — Reg. 1.54 | 1.49 |
| CAR CUSHION — Reg. 1.66 | 1.49 |
| BARDAHL TOP OIL — 4-oz. Reg. 45c | 4/1.49 |
| PAIL OF SPONGES — Reg. 96c | 2/1.49 |
| BARDAHL OUTBOARD MOTOR OIL — Reg. 79c. | 2/1.49 |
| "D" BATTERIES — Pack of 6. Reg. 1.57 | 1.49 |
| CLIP ON CEILING FIXTURE — Reg. 1.54 | 1.49 |
| ELECTRICAL TAPE — Assorted colours. Reg. 39c | 4/1.49 |
| HAND TOOLS — Various types. Reg. 1.56 | 1.49 |
| UTILITY KNIFE — Reg. 1.87 | 1.49 |
| POTTING SOIL — 20 lbs. Reg. 1.66 | 1.49 |
| TOWEL BAR— 12" Length. Reg. 1.85 | 1.49 |
| ZELCO FLASHLIGHT— With batteries. Reg. 1.99 | 1.49 |

Zellers **OPEN DAILY 9:30 to 9:30** Hillside Zellers

# Once-ripe royal river now U.K. showpiece

LONDON (AP) — The aroma of the royal river was so ripe in Queen Victoria's day, the porters hung sheets dipped in chlorine from tall windows of the Houses of Parliament, and pleasure boats operating from Westminster Pier went out of business. Now on sunny afternoons noble lords and off-duty MPs sip their tea on a private lawn overlooking the Thames and hear how historic they are from loudspeaakers on the sightseeing boats.

In the rancid days of yore, this was hardly the spot for a spot of tea.

When Henry VI's coffin was brought to Windsor Castle from the Tower of London, where he died in 1471, probably of murder, the attending monks on the funeral barge held their nostrils and "became queasy."

Because of the reek of the river at ebb tide, James I threatened to move his court to Windsor, and Queen Anne toyed with the idea of transferring Parliament to Oxford.

Little more than a decade ago, the tidal reaches of the Thames were so polluted no fish, except eels, could survive, and bait died on the hook. Birds deserted the banks and in the dry summer months, when it was normal for scientists to fail to detect any dissolved oxygen in the water, the river stank for weeks on end downstream of Greenwich.

Now seals loll on the mudflats off Gravesend, dolphins flipper past the benign face of Big Ben and, as a large aquarium in the lobby of County Hall attests, about 70 species of fish test the patience of small boys and old men dangling lines beneath the stone arched bridges that sheltered Izaak Walton. Commercial fishing fleets are working the estuary, and thousands of ducks and wading birds from the Soviet Union and Northern Europe, some not seen in 70 years, winter along the Thames.

The royal river now boasts of being the cleanest in Europe, cleaner than the Rhine, the Danube or the Volga. The river has grown so healthy in recent years, yatchtsmen complain of once again having to scrape barnacles, which couldn't live there before. Water skiers and Sunday sailors have become a navigation hazard for busy barge traffic.

Father Thames, in his new role as Mister Clean, draws admirers from all over. A few months ago, Deputy Premier Takeo Miki of Japan was received by Queen Elizabeth at Buckingham Palace, paid his respect at 10 Downing Street, then set off to the land of his heart's desire: the sewage works at Mogden. He wanted to find out how the British did it.

Several hundred school children got there ahead of him.

"Sewage plants are popular these days," explained L. B. Wood, assistant director of the Thames Water Authority. "The river is healthy because the people wanted it that way. If you want clean rivers, you have to be willing to pay for them, and you have to impose severe standards of enforcement."

During the last 15 years, successive British governments have spent nearly a half billion dollars modernizing sewage plants, building reservoirs and installing a computer to monitor the quality of the water.

Now no raw sewage enters the Thames anywhere along its 210-mile length.

# North Americans stay away

ROME (AP) — Europeans who live off the tourist dollar are learning a hard lesson this year: the North Americans are not coming. The chief reason is that Europe no longer is a bargain.

The problem is alleviated somewhat by a rise in the number of Europeans discovering Europe. But many look with regret at the passing of the days when the camera-toting North American was as common as the shopkeepers eager to take his money.

A survey by the European bureaus of The Associated Press shows that American tourism in Europe declined everywhere this year, from under 10 per cent in France to 20 per cent and more in Britain, Italy and Switzerland.

Prices are almost certainly the reason. Hamburgers are up 25 cents in London to $1.25. Le Terrasse Pepe, a popular tourist dining spot in central London, raised its food prices 30 per cent, its wines 100 per cent.

Airlines and hotels report earlier returns home by North Americans.

They also seem to be spending less. In Copenhagen, tourists often are seen taking the bus "or even walking," a tourist official said. They are "absolutely not lining up in Copenhagen's fancy fur shops," he added.

Besides dollar devaluations and European inflation that has reached as high as 33 per cent (in Greece), Europe's energy crisis last winter dissuaded vacationers, said a Dutch tourist agent.

The drop in North American visitors is particularly acute in Italy and Greece, two Mediterranean countries that depend on touirst dollars to help ease their trade deficits.

## Travel tips

# Coconut capital constantly wet

By STAN DELAPLANE

SUVA, Fiji — A rainy morning in Suva. Not unusual — Suva gets 180 inches a year. On these days, matches won't strike. Carbon paper curls into tubes. Air mail paper goes in the typewriter damp enough to wring water out.

The coconut capital of the cannibal islands is on the wet side. That's why the airport is at Nadi, 120 miles away on the dry side. Today parts of the Queen's Road between is under 20 feet of water.

A wonderful South Pacific town, right out of Somerset Maugham. Shacky wooden buildings with overhang balconies. A chatty open air market. Baskets of fish. Squirming fresh shrimp in boxes of woven green cocanut fronds.

Red bananas. Ginger. Tiny green tomatoes. Bitter melon. Yams and papayas and fresh pineapples.

You are 5,600 miles from San Francisco, about 2,000 from Sydney. Quantas, the Australian airline, pushing for mastery of the South Pacific, flew us down and this is one of the stopovers you can make. It's worth it. Don't overfly Fiji.

Fiji is all free port. East Indians imported to work sugar cane have graduated to shopkeeping. Half of them seem to have gone into tailoring. The others sell Japanese radios and cameras and French perfumes.

Prices are good but you MUST BARGAIN! The asking price is just to open the conversation.

Victoria Parade, tree-shaded, built by the British governors, is the line of march for the police and the defence forces bands. Big chocolate Fijians in uniform tunics and white wraparound sulu skirts.

The music is magnificent. They parade on every occasion.

On boat days, the fire walkers come over from the misty island of Beqa. March barefoot over fire pits that would char a steak. Come out unblistered.

Hotels are just so-so. Best in Suva is the new Traveldoge. At the other end of the island, the Fijian is tropical and plush.

Tropical fruits are exotic and fragrant. Fish is fresh. But when Fiji gets into Western food, it filters from England to New Zealand and Australia, getting more dismal every sea mile. If I were running Fiji, I'd import a lot of cooks from Hong Kong.

□

**"Is it true you lose a day going down to Australia?"**

Yes, but you make it up on the way back. I had a birthday in Fiji. Left that night and had another birthday in Honolulu.

The International Dateline runs through Fiji and that's where the world's new day begins. When it's noon in Fiji, it's 4 p.m. the day before on the American West Coast.

The dateline has been bent around the Fiji group. All islands are now on the same day. At one time, the dateline ran right through Taveuni. They say a pubkeeper on the dateline beat the Sunday closing laws by serving beer out the back door — where it was Saturday. And when it became Sunday, he served out the front door where it was now Monday.

□

**"We are taking our children, two and four, to Mexico. What is your opinion of the safety of milk? Ice cream? Swimming pools?"**

I kept my children off ice cream and milk at that age. Swimming pools in the big hotels are full of chlorine. (And how can you keep kids OUT of swimming pools?) At home I washed salad things in a mild antiseptic solution. My children have never been sick in Mexico.

□

**"Do you think there are particularly unsafe places — from a health standpoint?"**

In small towns — where they have the colorful, old-time markets — I'm careful. I stay on bottled water. Lay off the salads. It seems a matter of chance. I never get sick in Mexico. I had a fearful few days of dysentery in Hong Kong once. And I picked up food poisoning on the Left Bank in Paris. Not a bad track record.

Well-travelled doctor says: "Wash your hands as often as you get a chance. And keep your hands away from your face."


CARIBBEAN AIR-SEA HOLIDAYS $1641
Featuring "ISLAND PRINCESS"
23 days from Vancouver, September 5 to 27
Includes:
★ A delightful 20-day cruise aboard the all-new cruise ship ISLAND PRINCESS including gourmet meals, entertainment, deck games for everyone!
★ Three nights accommodation at the Holiday Inn, Freeport.
★ Air Canada Freeport to Vancouver.
Call in and see the cruise specialists at . . .
WILLIS TRAVEL SERVICE
385 4312 • 578 Yates St., Victoria, B.C. • 385 4312

Christmas in Holy Land
CRUISE THE HOLY LAND, ISRAEL, TURKEY and THE GREEK ISLANDS
Starting Piraeus December 21, 1974 returning Piraeus January 3, 1975.
On MTS APOLLO.
Prices on cruise from $400.00— plus air fare, $574.00, return.
BAINS INTERNATIONAL TRAVEL SERVICE LTD.
1710 DOUGLAS 386-6363
(OPPOSITE THE BAY)
"Serving Travellers for Over 22 Years"
Vancouver—6364 Fraser St. 324-2277
IATA

This Winter's WORLD CRUISE
P&O
Canberra
Including
*All shore excursions
*Experienced tour escort—from Vancouver Feb. 8
Ports of Call:
California ports, Honolulu, Tonga, Fiji, Auckland, Sidney, Bali, Singapore, Colombo, Mauritius, Durban, Capetown, Rio de Janeiro, Salvador, Canary Islands, Lisbon, Southampton.
After debarking the passenger liner CANBERRA, you will enjoy three days in London before returning to Vancouver by AIR CANADA on April 23rd.
The tour cost, dependent on the choice of cabin, commences at $3,599 per person from Vancouver and includes your ocean cruise, shore excursions, tour escort, and air service from London. Come in for your brochure today.
PASSENGER AGENT IN VICTORIA
WILLIS TRAVEL SERVICE
385 4312 • 578 Yates St., Victoria, B.C. • 385 4312

CRUISE FROM VANCOUVER TO THE CARIBBEAN.
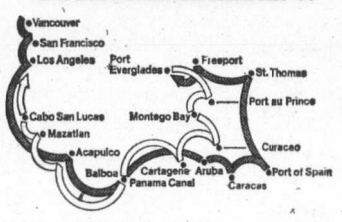

See Mexico and the Panama Canal, too.
On Sept. 5—for the first time—the elegant Island Princess will sail to the warm, wonderful Caribbean from Vancouver. We'll visit San Francisco, Los Angeles and Acapulco. Transit the Panama Canal, and continue to warm-weather ports in Aruba, Venezuela, Trinidad, the Virgin Islands, Bahamas, then Pt. Everglades. The entire cruise: 20 days. Or depart from Los Angeles Jan. 10 or March 7 for 17 luxurious days. Rather take the cruise in reverse? We depart Pt. Everglades Sept. 25, Jan. 27 and March 24 and visit many different ports. Or take the full round trip cruise returning to California. For details, see your travel agent now.
Princess Cruises, 1177 West Hastings St., Suite 1912, Vancouver 1, B.C. Telephone (604) 685-5741
Please send brochures on
☐ Caribbean/So. America ☐ Mexico
☐ Canada/Alaska ☐ Princess Tours
Registry: Norway
Name
Address
City/State/Zip
My Travel Agent AP-70-7-14

Princess Cruises
CARIBBEAN • S. AMERICA • MEXICO • CANADA • ALASKA

RENO
FLY PACKAGE
$290.26
For Mr. and Mrs.
Includes air, hotel, packages.
90 Mondays
TRAVELEYDEN
766 Fort 388-4201
"The Happy Travel Shop"

Sunflight
Hawaii. 2 weeks from $359
Mazatlan. 2 weeks from $319
Fiji. 16 days for $799
Spain, 3 weeks for $613
All it takes is a phone call or a visit to make a Sunflight happen to you . . . then you can start packing!
CALL US TO-DAY
BURRITT 635 YATES 386-7574
"Sunflight....a lot more vacation for a lot less money."

SPAIN MOROCCO PORTUGAL
3-WEEK TOUR LEAVES SEPT. 29th
Please come in and let our "Arrangers" tell you about this most interesting tour
BLANEY'S TRAVEL SERVICE LTD.
920 Douglas Street 382-7254
1503 Wilmot Place 598-4531

"Kampai!"
Tours around Japan, or around-the-world. From $1,048.70 to $2,407.20
And a *free* booklet that tells you all about it.

Please mail me a *free* copy of the JAL Kampai Tours booklet. I enjoy a good time as much as anyone and I'd like to know all about all six educational, fun-filled Kampai Tour packages.
VC
Send to:
JAPAN AIR LINES,
Box 7900, Vancouver 3,
B.C. V6B 4E2
Name
Address
My telephone no. is
My travel agent is
Air fares used in effect March 20, 1974.
HAPPI JAL HOLIDAYS
JAL Kampai Tours. More fun from the ground up.
Happi Holidays
JAPAN AIR LINES

SPECIAL VICTORIA DEPARTURE
Bayshore Travel
1622 Government St. Travel Savings Line - 382-7103
KAMPAI GRAND ORIENT
Departs from Victoria November 9th for over three weeks touring Japan, Taiwan, Hong Kong, Thailand, Malaysia, Singapore and Bali.

TRAVELERS, now you can fly at LOW rates!
YOU WILL TRAVEL SWIFTLY BY MODERN JET AIRCRAFT EITHER BOEING 707 OR BOEING 720 ALL PLANNED WITH YOU THE PASSENGER IN MIND. FIRST CLASS INFLIGHT SERVICE WITH STEWARDESSES JUST WAITING TO SERVE. DELIGHTFUL MEALS AND SERVICE. THE WHOLE WONDERFUL WORLD OF TRAVEL CAN BE YOURS, WITH AIRCLUB INTERNATIONAL
WHERE TO GO – TAKE YOUR CHOICE

| | | | | | |
|---|---|---|---|---|---|
| HONOLULU $129 from | Includes at no extra charge inflight movies, stereo, and meal service. Free lei greeting and welcome Continental Breakfast. | Weekly Departures | LAS VEGAS $75 | Sophisticated gambling capital of the world. Landmark Hotel package from $29. | Weekly Departures |
| ALOHA HAWAII $207 | Full week airshare and hotel. Includes jet, transfers, baggage handling, local tips and taxes. | Weekly Departures | DISNEYLAND $89 | A wonderful magical world of fun and games. | Aug. 3-10 |
| LEI OF ISLANDS Honolulu, Maui, Kauai Hawaii $382 | Full week airshare plus all hotels, inter-island airfare, transfers, tips and taxes. | Weekly Departures | CARIBBEAN CRUISE from $549 | Cruise to Puerto Rico, Haiti and St. Thomas aboard the Skyward. Air only to Miami from $175. | Aug. 3-10 Sept. 20-28 |
| EUROPE $261 from | Jet straight to the heart of Europe to Brussels, Belgium. Free movies, stereo, good meals. | Weekly Departures | NASSAU $180 | Labor Day Weekend in the Bahamas. Don't be left behind. | Aug. 29 to Sept. 2 |
| RENO $55 | 2, 3 and 5 day stays, Ponderosa Hotel package including room, transfers, local tips and taxes, plus bonus coupons from $25. | Weekly Departures | ACAPULCO $179 | South of the border for sun and surf. Labor Day Weekend. | Aug. 29-Sep. 2 |
| CRUISE TO ALASKA $408 | "10% Savings." Cruise to the land of the midnight sun. Stops in Ketchikan, Tracy Arm, Juneau, Skagway, Pt. Chilkoot, Sitka and Wrangell. Gourmet meals included. | EVERY 8 DAYS | MEXICAN RIVIERA $550 | A week of cruising splendour along the Mexican Riviera. Board in Mazatlan with stops in Zihuatanejo, Acuapulco, Manzanillo and Puerto Vallarta. | Beginning Oct. 26 and every 7 days thereafter. |

The above are just a few of the available departures for members of AirClub International. Dues still only $15 single and $25 family. Call now and reserve space on a great vacation!
AIRCLUB INTERNATIONAL
For Free Literature
AIRCLUB INTERNATIONAL
765 HORNBY STREET VANCOUVER, B.C. 689-1511 · 534 BROUGHTON STREET, VICTORIA, B.C. 384-1108
Name
Address
City Prov. Zone

## Foreign aid cut back

PARIS (Reuter) — Seventeen wealthy non-Communist countries reduced the proportion of their wealth allocated to foreign aid last year, the Organization for Economic Co-operation and Development reported.

Aid increased in cash terms but worldwide inflation meant that in real terms less aid was given. Official development assistance of the 17 fell to 0.30 per cent of their gross national product from 0.34 per cent the previous year.


**HARRISON**
Thursday 8:00 A.M.
August 8 $11.00
A pleasant day's drive along the north bank of the Fraser. Visit the Mission and then on to Lake Harrison. Plenty of time to swim or walk the shore. Return via 7:00 p.m. ferry.

**HURRICANE**
Tuesday 10:15 A.M.
August 13 $11.00
To Fort Angeles via COHO and then on and up to the RIDGE. Tremendous views of Mountains and valleys. Many pleasant walks, things to see.

**CANADIAN ROCKIES**
Aug. 17 to 23 Dbl. $175
7 Days Twin $185
A very scenic tour of the southern Rockies, Monashee Mts. — Arrow and Kootenay Lakes — Fort Steele — Fairmont Hot Springs and 2 nights at Banff. Reserve early.

Aug. 28 SQUAMISH
Sept. 5 SALT SPRING

**OREGON COAST**
Sept. 10 to 14 Dbl. $90
5 Days Twin $100
A very popular tour down the exciting Oregon Coast. A day in the Rain Forest then on to Seaside and down the water's edge. Miles of sandy beaches, rocky headlands, crashing Pacific surf. Sea Lion Caves and the Sand Dune Buggy ride. A night in Portland.

**GRAND CANYON BRYCE AND ZION CANYONS YOSEMITE DEATH VALLEY SALT LAKE CITY**
Sept. 28 to Oct. 12
Dbl. $300
15 Days Twin $320
A trip that you will always remember, a photographer's dream. Plunging walls of Granite, weird rock formations all in glorious technicolor, rock spires troded by wind and weather into fantastic shapes. Get your detailed itinerary now.

**B.C. TRAVEL**
402-1029 Douglas
385-4732

—CP

## Built for two

Heather Fleming, 20, and Arnold Ostevik, 22, rode into Ottawa this week on $300 tandem bicycle they have ridden from their home town of Saskatoon, averaging 70 miles a day. They plan to cycle to Bay of Fundy and return home by rail.


**WILLIS TRAVEL**
**NEWS OF ALASKA**

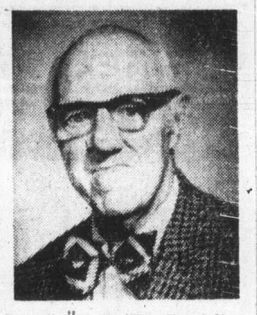

Newsletter" of the Willis Travel News gives you sailing dates of cruise ships to Alaska with low fares right up to October 3 from Victoria and Vancouver.

If you would like to board one of these ships to see the facilities while tied up at the Outer Wharf, you can apply for a pass, instructions are in the Newsletter.

For the past 10 years I have travelled on 5 different cruise ships to Alaska, and they all have good food, from entertainment and wonderful dance music.

Most ships cruise Glacier Bay, the experience of a lifetime. It is just tremendous; also the train ride to the trail of the '98 from Skagway. Be sure to include your Cruise to Alaska, write for Newsletter today.

**GEORGE WILLIS**
854 Fleming 382-4887


More summer employment

# Wandering youths disappear

By THE CANADIAN PRESS

Drifting throngs of restless teen-agers that swelled youth hostels in summers past and turned public buildings and fields into emergency shelters, have largely disappeared this year.

Most youth hostels across Canada are operating below capacity this summer and there are fewer signs of the youth migration that was heralded by some as a symptom of social upheaval.

In a cross-Canada survey by The Canadian Press, some youth hostel operators say the decline is due to summer work programs and government grants that keep young people occupied. Others say publicity about hitch-hiking woes and perils have slowed the trend.

Still others say wandering his become unfashionable because of anti-youth backlash that associated teen-age rovers with the drug culture.

Douglas McLaren, president of the Canadian Youth Hostel Association (CYHA) says hosteling is in decline among Canadian youth and most lodging provided by his association is used by young Europeans who now are most affluent.

About 60 CYHA hostels are in operation across Canada and 90 per cent of the occupants are from foreign countries, travelling under the auspices of the International Federation of Youth Hostels, of which the CYHA is a member.

The CYHA has about 25,000 Canadian members who pay a subscribers' fee to take advantage of the international travel and lodging facilities that result from membership.

The survey shows about 125 hostels operating under the federal state secretary's department at a cost of about $1.5 million this year.

Liz Shea, a co-ordinator for the federal hostels in southwestern Ontario, said 500,000 young people passed through federal hostels last year and she expects a 30-per-cent increase this summer.

But McLaren said there is a trend to underuse federal facilities while their costs are increasing.

In British Columbia, the number of federal hostels has been reduced to 25 from 29 last year, but government employees operating them are hoping for an increase in the number of users which totalled about 15,000 last year.

In Quebec, the number of federal hostels is down to 20 this year from 25 last year, said Gabriel Gosselin, provincial co-ordinator.

In Ottawa, Brian Gilhuly, director of the federal program, said the department decided last year to enforce a minimum fee of 50 cents a night at the hostels because most of the users were middle-class youth who could afford to pay.

The Newfoundland and Labrador Youth Hostel Association said it is operating seven hostels this summer, the same number as last year. With Newfoundland celebrating the 25th anniversary of its entry into Confederation, the number of users is expected to increase this year, a spokesman said.

One of the most unusual hostels is at Port aux Basques, Nfld. It is made up of four railways cars from an old trans-island passenger train that stopped running in 1969.

In Nova Scotia, federal hostels had 23,000 users last year and an increase is expected at about 12 hostels operating this summer.

New Brunswick had 15,000 users last summer at seven hostels and Prince Edward Island had 7,000 at one centre.

In addition, the CYHA said it is operating 10 hostels in the Atlantic region this summer, one less than last year because of decreased use.

In Montreal, the CYHA operates one of its largest centres — a permanent 95-bed hostel.

Across the province, the association provides 260 beds at five centres. Travellers are charged about $2.50 a night.

In Ontario, the CYHA has about 150 beds available at three hostels in Collingwood, Niagara Falls and Kitchener.

In Manitoba, federal hostel officials reported good usage last year with about 10,000 customers in Winnipeg and about 4,000 in Brandon. Hostel facilities also are provided in Winnipeg by the Salvation Army and the YWCA.

In Saskatchewan, three government-sponsored hostels are operating this summer, each with about 100 beds at costs ranging between 50 cents and $1.50 a night. About 14,000 customers are expected this year, the same as last year, a spokesman said.

In Alberta, 10 federal hostels and 14 CYHA hostels were operating last year.

In British Columbia, a CYA spokesman said the association's 200-bed Vancouver hostel was in full operation. The CYHA is operating five other hostels in the province including a new 20-bed unit at Chilliwack.

## Balloon drops

TAVARES, Fla. (UPI) — A faulty release valve opened suddenly during a test flight, dropping a hot air baloon 500 feet to the ground and killing the two men aboard, authorities said.


**West Coast Trails**
**DAY TOURS**
Reservations 478-2973
Thurs., July 18
Afternoon Scenic Mystery Tour
Including Afternoon Tea $3.00
Saturday, July 20
Qualicum Beach and Little Qualicum Falls
Includes excellent lunch at Qualicum College Inn $6.75



**WHY NOT!!**
**SAIL AROUND VANCOUVER ISLAND**
**For Thanksgiving**
$165.00 Sail Oct 12 Return Oct. 15
(If you have never sailed, now is the time!)
SPIRIT OF LONDON
Provides all you can eat, play and sleep.
Take your best girlfriend
**TRAVELEYDEN**
768 FORT ST. "The Happy Travel Shop" 388-4201


# Trouble in paradise

AUCKLAND, N.Z. (CP) — To most, the South Sea Islands seem like paradise — a place where people live an idyllic life far from the worries of the world and no one has ulcers.

But to many residents, it presents an opportunity to enter the rat race of New Zealand.

Some islands have long queues of people waiting for permits to visit New Zealand, some entering on temporary permits and staying on illegally.

The tiny kindgom of Tonga, one of the most beautiful islands, finds New Zealand a particularly powerful magnet.

An overhaul of New Zealand immigration procedures has disclosed the extent to which Tongans have been flooding into the country and overstaying their entry permits to work long hours in factories.

A blind eye had been turned to the situation but now a basic overhaul of migration policy from the South Sea Islands has become necessary.

Investigations have shown thousands of Tongans are illegally in New Zealand — to such an extent they have become the main labor force in some industries.

The Cook Islands and Niue Island are both closely linked with New Zealand.

The Cook Islands now are self-governing and Niue will be later this year, but their inhabitants have the right to enter New Zealand freely and are treated as New Zealand citizens.

Western Samoa was also formerly a New Zealand trusteeship under the United Nations. Although now independent, Samoa retains links with New Zealand and 1,500 Samoans annually are admitted for permanent settlement.

Tongans have been able to enter officially only on three-month tourist permits. But in fact, almost all have taken jobs and it now has been disclosed that a large number stay longer.

The temptation to do so is great. Tonga has few industries and most residents engage in subsistence agriculture on tropical plantations.


**THE CRUISE SHOP**
Presents
**The Lions Gate Cruise**
from $785 per person
Of 14 days duration sailing from Vancouver October 13 to Mexico, and terminating in San Francisco. Fly back home at OUR expense!

The British Cruise Line.
P&O Spirit of London
For Further Information Call
**FEATHERSTONE** Travel Service Ltd.
734 YATES (at the crosswalk) 386-6101



**HAWAII from $359**

*2-week Travel Fun Tours holidays*
- *14 nights at Waikiki from $359, OR*
- *Deluxe 7 nights Waikiki/7 nights Napili, Maui, with car rental, from $479*

*including first-class hotel accommodation, ground transfers to and from your hotel, return air fare via WARDAIR 707 jet, and much more. Flights depart every 2 weeks June thru December.*

**Be there!**

Pick up your phone and call us right now.

BUDGET TRAVEL, 641 Johnson St. 384-7121



**"Bon Voyage, Vancouver."**

October 15 is your only chance this year to sail directly from Vancouver to Mexico on the Spirit of London.

On October 15, bid your friends bon voyage and get ready to enjoy a fun-filled 14-day cruise from Vancouver to Acapulco, Manzanillo, Puerto Vallarta and Mazatlan. With a delightful stopover in San Francisco.

Throughout your entire cruise you'll luxuriate in the kind of warm personal service that the British are famous for.

Your every wish from breakfast in bed to a call home is handled quickly and courteously.

At the end of 14 days you'll return to San Francisco, and connect with your jet flight home. Prices start from $785 per person, including air fare.

And one ticket buys it all.

Grand travel. Superb dining. Entertainment, shows, bands, movies and sports. Your cabin aboard the British-registered *Spirit of London*. Plus 322 officers and crew dedicated to serving you in the best tradition of British hospitality.

See your travel agent for reservations, or call P&O for information. (604) 682-3811.

Then get ready for the vacaton of a lifetime, because the fun never stops on the *Spirit of London*.

**Discover the Spirit of London. It's more than a cruise to Mexico. It's a way of life.**

The British Cruise Line.
409 Granville St., Vancouver 2, B.C.



**EUROPE**
JULY BOOKINGS STILL AVAILABLE

From **$261**
WEEKLY DEPARTURES
NO WAITING PERIOD

AirClub International will jet you roundtrip to Europe for less. JET via Boeing 707 direct from Seattle. Prices start at an amazingly low $261 and that includes great inflight service with free stereo and movies. AirClub members are assured of a speedy flight with great service. Compare!

- Jet from Seattle
- Free movies
- Free stereo
- Immediate confirmation
- Membership still only $15 single, $25 family
- Free bus from Vancouver

For free information:
NAME
Address
City Prov. Zone

**JET FOR LESS • AIRCLUB INTERNATIONAL**
765 Hornby, Vancouver, B.C. 689-1511
534 Broughton St., Victoria, B.C. 384-1108

# Postal vote results this week

TORONTO (CP) — Members of the Canadian Union of Postal Workers (CUPW) are to complete voting this weekend on a referendum to end their connection with the Letter Carriers Union of Canada (LCUC), union officials say.

Since 1968 the 18,000-member CUPW and the 12,000-member LCUC have bargained with the government on contracts as a single unit under the name of the Council of Postal Unions.

"The council has outlived its usefulness," Joe Davidson, president of the CUPW, said in an interview. "It was a forced marriage in the first place so we could negotiate with the government."

The two unions have different working conditions and concerns. The postal workers, who operate around the clock and weekends, are concerned about automation. The letter carriers, who work Monday to Friday, are not involved with automation.

Arnold Gould, CUPW Ontario director, also said the postal workers "are against hiring casual labor but letter carriers sign them up."

He said he is hoping the postal workers will vote more than 75 per cent in favor of dissolving the council.

Contracts of both unions expire Dec. 31 and Alex Power, president of the Toronto local of the letter carriers, said "it is to our mutual interest that we negotiate together."

Jim Mayes, executive vice-president of the LCUC, added that it would take months for each union to be certified as bargaining agent for its members.

But Gould of the postal workers said "if we get a good majority we can go to the Public Service Staff Relations Board for certification without too much trouble."

The board will rule on whether to accept dissolution of the council as bargaining agent for the two unions.

Results of the voting by the postal workers are expected this week.

Davidson said the CUPW wants to split from the letter carriers because the letter carriers declined a merger of the two unions. If there is no merger, the postal workers would rather go it alone, he said.

Roger Decarie, president of the LCUC, said Saturday the postal workers are just playing "political games."

He added: "They're ... crazy to break the council for the reasons they give."

Jacob Finkelman, chairman of the public service staff relations board, said the law may have been drafted that way to prevent hasty action.

"Under the legislation as it stands, said Finkelman, "divorce is hazardous."

## 'Will not tolerate' wildcat strikes

**GUELPH, Ont. (CP) — Postmaster-General Andre Ouellet said Friday that "irresponsible" strikes in essential government services such as the post office will not be tolerated.**

**Speaking at a news conference following a speech at the Ontario Agricultural College's centennial festivities, Ouellet said the "mood of the Canadian people" is to take away the postal workers' right to strike if they abuse it.**

**However, Ouellet said he thinks union leaders will respect current contracts.**

**Automation and use of the postal code — a major problem involved in discussion between the post office and postal workers — must come in order to cope with the enormous volume of mail, Ouellet said.**

## Mystery disease kills 2 girls

HAUPPAUGE, N.Y. (UPI) — Doctors are baffled by an apparently-mysterious disease which has claimed the lives of two young girls in the last eight days, it was disclosed Saturday.

The Suffolk county medical examiner said the deaths of a four-year-old girl Saturday and her seven-year-old sister July 5 have "stumped" worried doctors.

The victims of the disease were Deborah Logue, 4, and her sister Angelina, 7, of Lake Grove, N.Y.

Doctors said Angelina reportedly was swimming at the family's pool July 4 when she complained of chills and suddenly collapsed. She was taken to the hospital and died the next day. Deborah, who also had been swimming, was taken ill just hours after her sister and collapsed later. She died Saturday.

Peter Irving, of the medical examiner's office here, said a four-hour autopsy turned up "nothing, nothing anyone could use" in determining the cause of the deaths.

Officials have taken soil samples, water samples from the pool, and nearby berries from trees and bushes but confess they still have no idea what caused the deaths, Irving said.

He said officials discounted one theory that the girls died because they were exposed to chlordone, a pesticide, which was sprayed on a neighbor's lawn the day before the girls were stricken.

"If it were a poison, it would have shown up immediately," Irving said. "There were no poisons involved."

Irving said further viral and bacteriological tests would be made, but added, "right now, everyone is stumped."

—AP

*Henley charged in deaths*

*Accused murderer*

## Boy not guilty, says granny

SAN ANTONIO, Tex. (UPI) — With testimony in the brief trial of accused mass murderer Elmer Wayne Henley over, final arguments were to begin Monday.

District Judge Preston Dial's scheduling of final arguments set up the possibility the case would go to the jury Monday or Tueseday.

"I don't feel the boy is guilty," said the 18-year-old defendant's grandmother, Christeen Weed. "It's in God's hands."

Henley last Aug. 8 called police and said he had shot and killed Dean Arnold Corll, a 33-year-old electrician, who Henley said was the leader in three years of sexual torture and murder which left 27 young men dead. Henley and David Owen Brooks, 19, led officers to the three gravesites in east and south Texas where the bodies were buried.

Brooks was also charged in the case, but has not been given a trial date.

Chief defence attorney Will Gray of Houston began what was expected to be a lengthy defence case Friday. He had subpoenaed 59 witnesses.

However, following only two hours of arguments, Gray rested the defence case without calling any witnesses.

"It just sounded like the thing to do," was Gray's only remark.

District Attorney Carol Vance of Harris country (Houston) said he was not surprised Gray rested so quickly. The state questioned 25 witnesses in presenting its case in a few hours less than five days.

Vance stressed Henley's written and spoken confessions of the bizarre crimes in winding up his case. Henley is charged with six of the 27 murders in the trial, moved to San Antonio from Houston because of pre-trial publicity.

## Satan 'lied,' he died

SAN BERNARDINO, Calif. (UPI) — A superior court jury has recessed after more than a day of deliberating the manslaughter trial of a couple whose fundamentalist religious beliefs apparently led to the death of their 11-year-old son.

The panel will resume deliberations Monday.

The case against Lawrence Parker, 35, and his wife Alice, 29, went to the two-man, 10-woman jury Thursday afternoon following 39 days of testimony.

The Parkers' son Wesley died last August of diabetes after his parents withdrew the insulin supply he needed to remain alive.

The Parkers said they believed he had been cured by a laying on of hands by a faith healer at the Assembly of God church in Barstow, and that to continue using the insulin would insult God by indicating lack of faith in the miracle.

They said they believed the continuing symptoms of diabetes were a lie of Satan to trick them, Wesley grew delirious as he sank into a diabetic coma. The Parkers said they believed he was possessed by demons, who caused the diabetes, and with fellow believers held exorcism ceremonies.

The Parkers were unshaken in their basic religious beliefs by the death, but said during the trial they made mistakes in reading the Bible, and should have paid heed to the injunction that love is greater than faith, and given Wesley the insulin.

Their defence lawyers argued that since it was reasonable, by their religious tenets, to believe in miraculous cures, they had no criminal intent and should not be held responsible for their son's death.

## 'A picture no man should see'

**LITTLE ROCK, Ark. (UPI) — William Burton, uneasy because of early-morning robberies in the neighborhood, loaded his 12-gauge shotgun for the first time in four years last week.**

**Saturday morning he thought he heard a prowler stumbling around outside his home. He picked up the shotgun and fired through the darkness at the front door.**

**"The picture I saw when I switched on that light was a picture no man should ever see," Burton said later Saturday.**

**His 13-year-old daughter Luwanna lay dead in the doorway.**


VANCOUVER ISLAND COACH LINES

Yellowstone National Pk., Salt Lake City—Aug. 3-13

Reno—7 Days, 6 Nights—Aug. 3, 17. Sept. 1
Weekly Saturday Departures thereafter

CRATER LAKE, OREGON CAVES—AUG. 31, SEPT. 3

LAS VEGAS, RENO, EXPO '74—SEPT. 16-29

CHRISTMAS LIGHTING CEREMONY, LEAVENWORTH—DEC. 6,8

DISNEYLAND FAMILY SPECIALS—11 Days of Fun
JULY 28, AUGUST 7 AND DECEMBER 21-31

PASADENA ROSE PARADE—DEC. 27 - JAN. 7

Enjoy a relaxing holiday aboard our luxury scenic cruisers complete with air conditioning, stereo, restroom, reclining seats and our fully trained escort to ensure your holiday will be one you'll always remember.

HURRICANE RIDGE—JULY 23, AUG. 3, 27

ABBOTSFORD AIR SHOW—AUGUST 9, 10, 11

P.N.E.—AUG. 19, 21, 24, 26, 28, 31—SEPT. 2

For further Information please phone 385-4411 or call in and see us at 710 Douglas Street



ALL FUN TOURS

RENO — Departs July 27

Aug. 10, 17 and 24, and weekly in September. 7-Day tour staying at the Pioneer Inn or Red Carpet. Side tours to Virginia City, Carson City, Lake Tahoe and Fun Packages.

Standard $89.50 ea. Double
De luxe $93.00 ea. Double

Deluxe tour adds two dinners, two brunches, cocktails and gaming coupons from Harold's Club.

DISNEYLAND

10 days by bus — departs July 27, Aug. 17 and Sept. 21. Includes admission to Disneyland. Japanese Deer Village, Knott's Berry Farm and Wax Museum. Side trip to Tijuana, Mexico.

FLIGHTS FROM VANCOUVER
8 Days — July 20 to Aug. 31

CALIFORNIA

Departs July 21, Aug. 4 and 18. Includes first night party. California Redwood route, 15 attractions in Disneyland. Wax Museum, Sea World, Knott's Berry Farm. Side trips to Tijuana, San Juan Capistrano, San Francisco, San Diego, Las Vegas Strip, Reno.

ALL FUN TOURS include $1,000 Excess Hospital and Medical Insurance and you travel by stereo filled, air conditioned, restroom equipped buses.

MORE FUN TOURS

ALASKA
14 days, Aug. 13
EXPO
5 days, departing July 21 and weekly to Oct. 27
FLORIDA SUNSHINE TOUR
29 days—departing Nov. 1
MARITIMES
22 days—departing Sept 14 and Oct. 5

CALIFORNIA
SALT LAKE
GRAND CANYON
16 days departing Aug. 17, Aug. 31
LAS VEGAS
Departing Sept. 28 and Oct. 5
CALIFORNIA
ARIZONA
16 days departing Oct. 19

FUN SEEKERS HOLIDAY

Summer and Fall Hawaiian Holidays by Wardair
Every two weeks from July 13

ALL FUN TRAVEL

818 Douglas St. Phone 383-9123



TOTEM TRAVEL

CRUISE SOUTH AMERICA

64 DAYS From $3829.50*
Sharing 2-Berth Cabin

*RETURN PRICE FROM VANCOUVER

FREE BONUS
ALL SHORE EXCURSIONS WILL BE INCLUDED

On Cruises Departing
August 10, 1974 — August 31, 1974
September 21, 1974 — October 12, 1974

FOR FURTHER INFORMATION AND RESERVATIONS CALL US NOW

MAYFAIR 386-3277
Open 'til 9 p.m. Thurs. and Fri.

Hillside 388-6281
Open 'til 9 p.m. Wed., Thurs., Fri.

NOW OPEN
In the DUNCAN MALL
Telephone 748-2594

"AT TOTEM MOST OF ALL IT'S THE PEOPLE"



● NOTICE ●

BLACKTOP DRIVEWAYS
SPECIAL SUMMER PRICES
MADISON PAVING CO.
385-9822
384-0024



THINKING OF DISNEYLAND — RENO OR BEAUTIFUL HAWAII

We depart most weekends for the above with our own escorts. We know we give you the very best so if you are thinking phone

TRAVELLERS INTERNATIONAL TOURS LTD.

INFORMATION 386-2431 BOOKINGS

REGULARS—Fall Bookings are Filling



HAWAII

C.P. RETURN AIR FARE ONLY

$286

Better still! 1st class luxury jet "with Funseekers Holiday," air fare and including a choice of hotels with ground transportation for two weeks. $359.00 (TWIN)

FOUR SEASONS TRAVEL

212—620 VIEW STREET, VICTORIA
TELEPHONE 384-7108 EVENINGS 746-5089



Plan Your SUNSHINE Break NOW !!

Book Now — "Go and Stay Where and When" You Wish

We will hold your reservations
No Obligations—Cancel if you have to
HAWAII — MEXICO — SPAIN — FIJI
Save Now — Fly Later Plan
Drop in for brochures and information

TRAVELEYDEN

768 FORT ST. "The Happy Travel Shop" 388-4201



Complimentary FILM SHOWING and Tour of Ship "S.S. MONTEREY"

Ogden Point, Victoria, B.C.
Thursday, July 25th.
Admission only by invitation
For information and reservation
Contact Blaney's Travel at 382-7254

BLANEY'S TRAVEL SERVICE LTD.
920 Douglas Street



Thomas Cook/Canada
WORLD TRAVEL SERVICE

SPECIAL FALL CRUISE TO MEXICO

Spend 14 days on P&O Lines "Spirit of London" sailing from Vancouver, October 15, to San Francisco, Puerto Vallarta, Manzanillo, Acapulco, Mazatlan and returning to San Francisco October 29.

Fares start at just $785 each in a double bedded room with shower and toilet and INCLUDE your air fare back to Victoria.

★

Book now while space is still available through:

THOMAS COOK/CANADA
WORLD TRAVEL SERVICE

1322 Douglas Street, Victoria 388-7811
(Between Yates and Johnson Streets)
416 Seymour Street, Vancouver 688-0231



ROCKIES TOUR
July 20 to 26

A fantastic, fun-filled week viewing the beauty of the Rockies, the Okanagan, Radium Hot Springs Area, Restored "Fort Steele", the "Bavarian City" of Kimberley, Waterton and Glacier Parks, Kalispel, Montana; Kootenay Lakes, Harrison Hot Springs, and many other grandeurs of the mountain country. A few seats left at only $135 each.

THEATRE TOUR
Sept. 3 to 7

A scenic and vitally interesting tour to Ashland, Oregon, including 3 performances of the impressive outdoor Elizabethan Theatre, the Tudor Faire with strolling singers in the Theatre Gardens, a tour backstage. Return via the Oregon Coast. Book early for this fine experience. $110 sharing twin or dble.

ALASKA BUS CRUISE
Aug. 6 to 18

Five seats left on this exciting and adventurous Alaska Tour. By bus to Rupert, by ship to the Old Russian Capital (Sitka) and Skagway, Alaska. On by Whitepass and Yukon Railway over the Trail of '98 to Whitehorse, Yukon, then home the length of the Alaska Highway, viewing the famous Bennett Dam and all the grandeur of the far north, central and northern B.C. 13 days: $379.

EXPO '74 — SPOKANE

Still a limited number of seats on this fine tour to the World's Fair. It's a very interesting fair — not a mammoth fair such as Montreal or Tokyo, but a fine exhibition. And the trip itself is really exceptional — over the new North Cascades Highway to Grand Coulee Dam, to Spokane, with two entry tickets to the fair. Home via the unusual Dry Falls, Wenatchee, the Bavarian Village, Leavenworth, over Stevens Pass to Everett. $95 Double.

DAY TOURS

Sat. Aug. 3rd. Hurricane Ridge: $10.50
Sat. Aug. 24th. Whidbey Islands: $11.00

CAREFREE, CAR-FREE HOLIDAYS
with the pioneers of the bus tour business in Victoria.
Phone or call in for ideas, itineraries, and information.

"The Best in Bus Tours"
Capital Tours

*Lord Snowdon*
. . . royal slip

NAMES in the NEWS

# *Hello— call me Crazy, but vote*

MILWAUKEE, Wis. — **James Groh's** name has been changed legally to **Crazy Jim** and that's the way he says he wants it to appear on the ballot in the November election for governor. He is a 40-year-old used-car dealer.

Jim said the main plank of his campaign platform will be legalization of gambling as a way of cutting taxes. He also said he favors a state lottery.

□

IDABEL, Okla. — The McCurtain County Gazette fell victim to the royal slip when **Anthony Armstrong Jones — Lord Snowdon** — pledged the paper to secrecy during a brief visit then left without granting a promised interview. "We got double-crossed," the Gazette proclaimed in a front page story last week.

□

LANSING, Mich.—The Michigan senate has agreed to pay $25,000 to **Lee Dell Walker**, 61, who spent nearly 20 years in prison on murder charges but was freed when it was learned he was the wrong man. In a unanimous 33-0 vote, the senate approved the bill, sponsored by former senator **Coleman Young** who has since been elected mayor of Detroit. The bill now goes to the state house.

□

WEST PALM BEACH, Fla. — Bra or no bra, co-ed **Linda Larsen** can go on talking to jail inmates. Ms. Larsen, 20, a Florida State University pre-law student, has a summer job with the Palm Beach county public defender's office. Part of her work involves interviewing county jail prisoners. When jailers forbade her to talk to prisoners because her lack of a bra "might arouse the inmates," Judge **Lewis Kapner** has ruled she was being discriminated against on the basis of her sex, and ordered her access to the jail restored.

□

TETBURY, England — Capt. **Mark Phillips**, 24, husband of **Princess Anne**, 23, injured his back in a horse riding competition and Princess Anne took over his mounts in the one-day show. Both are British Olympic riders and met through their interest in horses.

□

BERKELEY, Calif. — Police say **John Thomas** decided to change the odds in Russian roulette by using two bullets and pulling the trigger twice. Thomas lost. Police Sgt. **David Sylstra** said Thomas, 31, was known to have made "quite a bit of money playing Russian roulette at bars" before his final game.

□

PHOENIX — When **Robert Heuring's** firm, the Fashion Beauty Supply Co., was robbed July 3, one of the inconveniences was that Heuring's books were thrown off because he did not know exactly how much the robber took. He estimated it at $120, but couldn't be sure. So when the same robber appeared again, Heuring determinedly began counting the proceeds from a cash register as he turned over the money. "Don't count it," the annoyed bandit snapped. "I am going to count it," he replied. "This time I'm going to find out how much you get." So now he knows — $50 even.

□

MILLSTONE, N.J. — The mayor of this small town and her husband have been charged with possession of a marijuana plant and more than 25 grams of marijuana, the county prosecutor said. Prosecutor **Stephen Champi** said the arrests at the home of Mayor **Gail Anglada** capped an investigation that began when detectives went to the mayor's home after an unrelated incident this month.


# Woolworth

TUESDAY, JULY 16

## $1.44 DAY SALE $1.44 DAY

NO PHONE OR C.O.D. ORDERS
WHILE QUANTITIES LAST

We Reserve the Right to Limit Quantities

### Women's Accessories

**Ladies' Shorts and Tops** Assorted colours. Sizes S.M.L. 1.44
**Ladies' Bikinis** Assorted colours. Sizes S.M.L. 3 pr. 1.44
**Ladies' Stretch Briefs** Assorted colours and prints. Sizes S.M.L. 2 pr. 1.44
**Ladies' Belts** Assorted sizes and colours 1.44
**Ladies' Chiffon Headscarves** Assorted colours 2 for 1.44

### From the Candy Dept.

**White Heather Assortment** The popular toffee and chocolate assortment. 1½ lbs. 1.44
**Rowntrees Smarties** A delicious candy-coated chocolate. 2 lbs. 1.44
**Lowney's Bridge Mix** A favourite chocolate-covered candy 2 lbs. 1.44
**Fudge** Assorted flavours 1½ lbs. 1.44
**Planters Dry Roasted Peanuts** 8-oz. jars 2 for 1.44
**Chocolate Bar Package** 20 regular size bars to a package, assorted flavours 1.44
**Mr. Freeze Pops** 30 to a package, assorted flavours 2 for 1.44
**Regal Candy Assortment** 22-oz. bags 2 for 1.44

### Infants & Childrens Wear

**Baby Leotards** Assorted colours 2 for 1.44
**Little Boys' Socks** Assorted colours 3 for 1.44
**Infants' Socks** Assorted colours 4 for 1.44
**Children's Bermuda Hose** Sizes 8 - 9½, assorted colours 4 for 1.44
**Ladies' and Misses' Bermudas** Assorted colours 3 for 1.44
**Children's Shorts** Sizes 4-6x, assorted colours 2 for 1.44
**Children's T-Shirts** Sizes 4-6x, assorted colours 1.44
**Girls' Briefs** Assorted pastel shades, sizes 7-14 5 for 1.44
**Little Girls' Panties** Assorted colours, sizes 4-6x 4 for 1.44
**Little Boys' Briefs** Assorted colours, sizes 4-6x 2 for 1.44
**Toddlers' Pants** Assorted colours, sizes 12-24 months 1.44
**Children's Summer Headwear** A selection to choose from 1.44

### Men's & Boy's Wear

**Boys' Tank Tops** Assorted, sizes 8-16 2 for 1.44
**Men's Tank Tops** Assorted colours, sizes S.M.L. 1.44
**Men's Dress Hose** Assorted colours 4 for 1.44
**Men's 3-Pack Briefs** White only, sizes S.M.L. 1.44
**Men's Ties** A selection to choose from 1.44

### Household Needs

**Rite Serviettes** 250 to a package, assorted colours 2 for 1.44
**Dispenser Napkins** 500 to a package, assorted colours 2 for 1.44
**Paper Plates** 100 to a package, assorted colours 2 for 1.44
**Woolworth's Food Wrap** Plastic wrap 6 for 1.44
**Kitchen Gadgets** A selection for every-day kitchen needs 4 for 1.44
**Metal Waste Containers** Assorted designs 2 for 1.44
**Coffee Mugs** Brown and White with flower pattern 4 for 1.44
**Big Roll Scott Towels** Assorted colours 3 for 1.44
**Metal Shoe Racks** Holds 9 pairs of shoes 1.44
**Face Cloth Package** 3 to a package, asst'd jacquard patterns 2 pkgs. 1.44
**Tea Towels** Size 20x30 3 for 1.44
**Bathroom Bowl Deodorizers** Assorted fragrances 4 for 1.44
**Air Fresheners** Cute animals 2 for 1.44
**Ironing Board Set** Fits all standard ironing boards 1.44
**Plastic Drapes** Fully lined, 72" wide by 84" long 2 for 1.44
**Revolving Tie Racks** An attractive rack that takes up little space 2 for 1.44
**Drip Dry Hangers** 10 to a set, heavy duty vinyl coating 2 for 1.44
**Woven Scatter Mats** Size 24x36, washable 1.44
**Carpet Tape** Double faced, 2" by 15' to a roll 2 for 1.44
**Tidy Cord** Hides overlong lamp cords. 1.44
**Rubbermaid Boot Trays** Year round protection for rugs and floors. 1.44
**Styrofoam Coolers** Perfect for picnics and camping. 2 for 1.44
**Garbage Bags** 10 wetproof bags to a package 2 for 1.44
**Kitchen Waste Bags** 15 to a package, white 2 for 1.44
**Hostess Styrocups** For hot or cold drinks. 51 to a package 2 for 1.44
**Dish Cloths** 4 to a package 2 for 1.44
**Cola Glasses** 8 to a package 2 for 1.44

TERRIFIC BUY
SCOTT and WHITE SWAN
**TOILET TISSUE**
4 rolls to a package, assorted colours.
2 pkgs. $1.44

TERRIFIC BUY
WHITE SWAN
**TOWELS**
2 rolls to a package, patterned border on white.
3 pkgs. $1.44

TERRIFIC BUY
ONE-SIZE
**PANTY HOSE**
Fits up to 150 lbs., colours spice and beige.
6 for $1.44

TERRIFIC BUY
Pic-n-Mix
**CANDY**
Choose your own favourite.
2 lbs. $1.44

LUNCHEON FEATURE
Lunch Counter Feature
**COLD HAM PLATE**
With Potato Salad, Crisp Lettuce and Tomato, Salad Dressing.
$1.44

### Fabrics & Notions

**Percale Prints** 36" wide, assorted prints, limit 9 yards to a customer. 3 yds. 1.44
**Flannelette** 36" wide, assorted prints, limit 10 yards to a customer. 2 yds. 1.44
**Cotton Gingham** 36" wide, assorted coloured checks. 2 yds. 1.44
**Crochet Cotton** 550 yards to a ball, assorted colours. 2 for 1.44
**Foam Chips** 1-lb. bags, for pillows, cushions, etc. 2 bags 1.44

### Jewelery - Novelties

**Assorted Jewelery** Necklaces, earrings and bracelets. 2 for 1.44
**Chain Necklaces** Assorted. 1.44
**8x10 Picture Frames** Gold finished metal with glass. 1.44
**Change Purses** 2 compartment, vinyl. 1.44

### Health & Beauty Aids

**Brunettes Only Hair Colour** Bring colour back to your hair. 1.44
**Sudden Beauty Hair Spray** Regular or Super Hold. 2 for 1.44
**Tip Toni** The 20-curl perm 1.44
**Oriental Spice for Men** After shave and shower cologne, 5-oz. size. 1.44
**Modess Napkins** Regular or Super, 12 to a box. 3 boxes 1.44
**Neet Hair Remover** Spray on. 1.44
**Pristeen Feminine Hygiene Spray** 1.44

### Toys & Playthings

**Triple Jet Bubble Blowers** 2 for 1.44
**Jigsaw Puzzles** An assortment of themes. 2 for 1.44
**Children's Action Toys** Cowboys, Indians, Soldiers, etc., up to 40 to a package. 2 pkgs. 1.44
**Plastic Pick-Up Trucks** 2 for 1.44
**Zoom Cycles** 2 for 1.44
**Dress Up Dolls** 3 for 1.44
**Fast Wing Planes** Retractable wheels, die cast metal 2 for 1.44
**Cap Pistols** 2 for 1.44
**Marvel Caps** 30 rolls, 1500 shots to a package. 5 pkgs. 1.44

### Sporting Goods

**Sportcraft Fishing Lures and Flies** One, two, three and five to a package. 2 pkgs. 1.44
**Culys Perma Strip** 1.44
**Tom Mack No. 3 Spoons** Nickel. 1.44
**Golf Tees** Wood, regulation 1⅞" long, 50 to a bag. 2 bags 1.44
**Lacrosse Balls** 2 for 1.44
**Softballs** Official 12". 1.44

### Writing Supplies

**Photo Albums** 8 self adhesive pages. 1.44
**Exercise Books** Ruled good quality paper. 10 for 1.44
**Key Tabs** Plain. 10 for 1.44

### Bakery Buys

**Meat Pies** Baked Fresh Daily in our own bakery. 4 for 1.44
**Sausage Rolls** A real budget saver. 8 for 1.44
**Assorted Doughnuts** Choose your favourite. 8 for 1.44
**Assorted Pies and Cakes** Pic-n-mix. 2 for 1.44
**Bread** 4 loaves 1.44

### Pets & Supplies

**Budgie Seed** 3 pkgs. 1.44
**Spray Millet** 4 pkgs. 1.44
**Kitty Litter** Hartz Mountain. 10-lb. bag 1.44

### Garden Shop

**Garden Gloves** 3 pairs 1.44
**Plant Food** For trees and shrubs. 5-lb. package 1.44

### Cameras -Films

**126 and 110 Kodak Film** For colour prints. 1.44
**Camera Cases** For Instamatic cameras. 1.44

### Family Footwear

**Ladies' Terry Mules** 1" wedge heel, sizes S.M.L. 1.44
**Children's Runners** Colours Navy, Red and White, sizes 5-10 1.44
**Ladies' Flowered Thongs** Attractive colours, flower on vamp, sizes S.M.L. 2 pr. 1.44
**Ladies' Moccasins** With sturdy composition sole for hard wear, sizes 6-9 1.44
**Ladies' Mule Slippers** Sizes S.M.L. Assorted colours 2 pr. 1.44

Wooleo MAGASINS À RAYON DEPARTMENT STORES
CHARGEX
Woolworth CREDIT CARD CARTE DE CRÉDIT "Charge it"

**Woolworth** ...because you can't fool a woman.

USE THESE CARDS IN WOOLWORTH STORES ACROSS CANADA

POGO

RIP KIRBY

BLONDIE

MARY WORTH

Hi and LOIS

KERRY DRAKE

ARCHIE

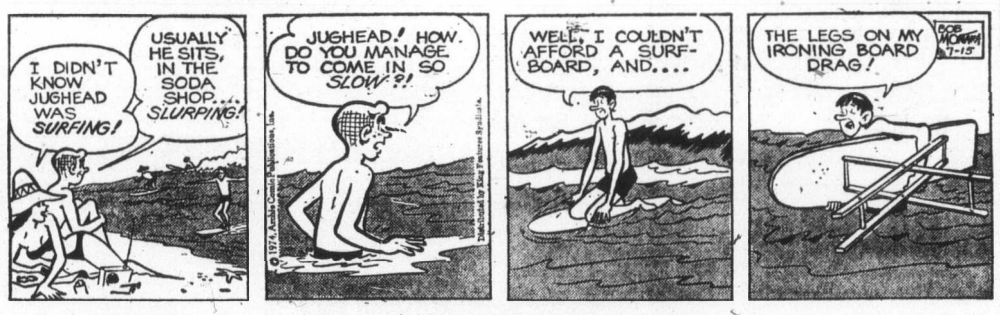


JUDGE PARKER

LIL ABNER

MORGAN

# M.V. Chesnut's Garden notes

**GERANIUM SLIPS** (A.L., Crofton)

You are quite right when you suspect the watering and the character of the soil for the loss of your geranium cuttings through rotting.

Personally, I prefer not to use soil at all when rooting slips of any kind, and I have had best success by inserting them in pots filled loosely with a mixture of equal parts dampened peat moss and vermiculite.

The watering is very important indeed, and a very common error is to keep the rotting medium soggy wet. For best results it should be only just barely moist. When using peat moss, too, it is important that it be packed quite loosely in the pot, never compressed as you would with soil.

I think it pays to dip the ends of even such "easy" slips as geraniums in a hormone rooting powder, as this stimulates the early production of vigorous roots.

I have had very good luck with Rootone, which contains a fungicide, captan, in addition to the rooting hormone. This gives a little added protection against rotting while the slips are making their roots.

**TULIP TREE** (G.McL., Victoria)

Your tree is correctly named; it is the Tulip Tree, Liriodendron tulipifera, a native of the Carolinas. It has been known to grow to a height of 200 feet and with a trunk eight feet through.

The most likely reason why your tree hasn't blossomed is because it isn't sexually mature yet.

It will bloom in its own good time, but the blossoms are not very prominent and you have to search closely in May or early June to find the insignificant yellow-green and light orange flowers.

Incidentally, the blossom doesn't bear any resemblance at all to the tulip; the tree gets its common name from the unusual tulip shape of the leaves.

**CAT TROUBLES** (H.W., Victoria)

It is certainly annoying when the family cat insists upon sharpening his claws on your best fruit and ornamental trees. Somehow, they always seem to go for the smooth-barked and most expensive specimens.

First, the horrid gouges in the bark must be sealed promptly before disease can gain entry.

There are tree pruning paint sprays available in aerosol form, not very expensive, usually around a dollar, or you could use Braco or Bertlett Tree Wound Dressing, or even English grafting wax. Main thing is to seal the wounds promptly.

To prevent further trouble, I suppose you could spray your tree trunks with one of the proprietary dog repellent sprays, for the smell of the stuff is distasteful to cats as well as dogs, but the spray would have to be renewed after every rain. The only permanent protection I can suggest is to wrap the trunks with wire netting of some kind.

I think it would be a good idea to set up a special scratching post for your cat. Those claws need exercising, and it would be better to let a post take the brunt rather than your trees or your furniture.

**BIRD OF PARADISE** (J.B., White Rock)

Your neighbor is misinformed. It is NOT true that the Bird of Paradise plant blooms only once every seven years. It takes two years to raise a plant to flowering size from offsets, and four to five years from the bullet-like seeds, but the plants bloom every year thereafter.

It is a very striking plant, with strap-like leaves similar to those of the Amaryllis, and a flower shaped like the head of a tropical crested bird, in orange and purple.

It is not hardy in our climate, requiring a minimum winter temperature of 50 degrees, so is grown ordinarily as a greenhouse subject. It is related to the banana tree and is a native of South Africa.

The botanical name is Strelitzia reginae, honoring the consort of George III, Charlotte Sophia, of the royal house of Mecklenburg-Strelitz.

# Art Buchwald

WASHINGTON — President Nixon's game plan for the summer is to stay out of Washington as much as he can. After the Middle East and the Soviet Union he went to Key Biscayne. Then he stopped in Washington to feed the dog and went out to San Clemente.

After San Clemente he expects to go to Japan. After Japan it's anybody's guess.

"Ron, get me Henry on the phone."

"Yes sir, Mr. President ... Henry's in Rio De Janeiro watching the world champion wrestling matches."

"Well, get him for me anyway..."

"Here he is, Mr. President."

"Henry, this is the president. Have you given any more thought to where I can go after Japan? ... Hmmn, you think New Guinea? ... No, I've never been to New Guinea. I'd like that very much ... Shall we offer them a nuclear reactor? ... You think they'd settle for a plain kerosene generator? ... Good, I'll order one up ...

"Okay, so we go to New Guinea ... where else? ... Borneo ... Why am I going to Borneo? ... SALT talks ... I see. Borneo has the best salt mines in the Far East ... You figure if we can't make a SALT treaty with the Soviet Union we can make one with Indonesia?...

"That's using the old head, Henry ... Okay, that takes me into September. What then? ... What's that? ... I could take a 90-day cruise on the SS France? ... I know the food is delicious, Henry, but how do I justify taking a cruise at that time? ... To visit Hong Kong and encourage trade with the United States? ... Ron says it will play in Peoria ... What do I do after the cruise? ... You want me to climb Mount Everest?

★ ★ ★

"Let me ask you this, Henry. Why would I want to climb Mount Everest? ... To be the first president of the United States ever to hold a summit talk on a summit? ... I like it ... All right, we're into the spring ... What do I do then? ... I go back to Washington? ... What on earth for? Henry, you know I hate Washington ... Well, wouldn't you hate Washington if they were saying all those terrible things about you? ... They're saying them about you, too? ... I know, Henry, I'm sorry ... Okay, you think I should go back to Washington for a week, just so people will feel I'm working on the domestic problems of the country ... But I'm warning you, Henry, I'm not going to stay for the weekend.

Where do I go after the week in Washington? ... You think you can get me on the film festival jury in Cannes? ... Will they be showing Patton? ... Oh, that's too bad ... No, don't refuse it ... I'll take Pat and the kids ... Is there any country close to Cannes where I can stop off for a rest? ... Spain? ... That's a perfect idea. The Spanish have always liked me and I think Franco will go all-out to see we have a good reception ... To make sure, I'll give him a fleet of helicopters ..."

★ ★ ★

"Now we have to think about next summer ... What about going back to Russia? ... We can't do it? It's Brezhnev's turn to visit the United States? ... Does that mean I have to come back to Washington next summer? ... Oh, Henry, is there any way we can get out of it? ... Maybe we could leave a note for him and tell him Pat and I had to go to Peking ... You don't think that would work? ... All right, I'll come back for the meeting, but he'd better make it short.

"Look, this call is costing money ... When will I see you? ... After the world wrestling championships, you're going to Spoleto for the concerts? ... I see, and then the horse show in Ireland? ... Right, I got you ... and then the Tunisian tennis finals, and after that you're going to the dog sled races in Alaska? ... You have a pretty exciting summer ahead of you ... Listen, if you're ever in Washington I'll give you my number ... I may not be here but the answering service will always know where I am ... Yes, I'll tell Nancy you're fine. Goodbye Henry, and don't forget to write."

# Sydney Harris

A friend of mine, who reached his 30th year of eminence with a company, was asked whether the occasion was going to be marked with some celebration or announcement.

"No," he said, "we're going to pass up the whole thing as quietly as possible. Things have changed today — we announce youth, but we play down seniority."

★ ★ ★

Indeed we do, and our society is the poorer for it. Certainly youth should be encouraged wherever possible — but not at the expense of age, not to the extent of deprecating and diminishing the value of loyalty and long service and dependability and all the other ancient virtues.

That society is best which attains an equilibrium between the needs of youth and the rewards of age — which listens to the young, and honors the old. A rigid and repressive society gives its young little chance; a fluid and innovative society neglects its obligation to the old.

Men do their best work for honor and respect as much as for money. If these are not forthcoming toward the end of a long tenure, then goals shift to the purely immediate and material and self-seeking — and no long-range company or venture can sustain itself on these terms.

★ ★ ★

The mature population of North American has an enormous ambivalence toward youth. On the one hand, it is resentful and tyrannous toward expressions of youthful freedom; on the other, it is envious and emulative of the latest trends in youth culture, in sexuality, in dress, in idiom and in life-style.

This ambivalence has created its own blacklash toward older people. A company wants a fresh, young, vital image; and the image is often more important to it than the substance.

So substance — in terms of years of service — is often sacrificed to comestic rejuvenation: the firm wants a "mod" look to demonstrate that it is up-to-date, and it can get the mod look only by jettisoning its older people.

★ ★

As discriminating by color and sex is diminishing, discrimination by age is beginning to take its place. This is not merely a personal injustice to the victim; it violently shifts the subsoil of the whole social structure, so that young people entring the labor market will no longer shape their career-lives on the basis of permanence and dependability but on the axiom of getting the most possible in the short time available to their "young image."

While this is happening, young people at the lower levels of educational competence find it harder to get jobs of any sort. What the economists call "structural unemployment" is a trap we have cunningly laid for ourselves.

# James Bacon's Hollywood

HOLLYWOOD — Walking Tall, the movie that started so slow, has passed the $45 million mark because it changed its newspaper advertising campaign.

Now it has changed it again to hit the black urban market placing emphasis on **Felton Perry**, the black deputy, who helped **Joe Don Baker** clean up that county in Tennessee with a big stick. And it's working just as well.

Amazing how important the newspaper advertising campaign is to a movie's success.

★ ★ ★

**Bob Hope** did his annual show from Oklahoma City last week with **Rebecca Ann King**, Miss America. She walked across the stage during the taping and Hope quipped: "I wish the country was in the shape she's in." Not earth-shaking, but timely.

★ ★ ★

**Steve Allen** doesn't know where it will all lead but he's starting his tour of **Noel Coward's** Tonight at 8:30 at Mystic, Conn., and then moving on a couple of weeks later to Ogunquit, Maine, providing, of course, that he can figure out how to pronounce it.

Along with his summer tour, Steve is busy on another novel called Telethon.

Steve explained: "I haven't been doing a regular TV show since 'I've Got a Secret. My secret is the Telethon book."

**Marty Allen** writes: "The young generation is living together, not getting married and being free about sexual mores. I think it's a shame—a damn shame—it didn't start 14 years ago when **Frenchy** and I could have enjoyed it, too."

★ ★ ★

**Lisa Kirk**, now one of the stars of Mack and Mabel, came off a nightclub tour for the role.

She said that in her act she sang a number called Jackie's Onassis Blues but had to drop it because audiences objected to it. Don't underestimate Jackie's popularity with the public—even the sophisticated public found in nightclubs.

## PIXies By Wohl

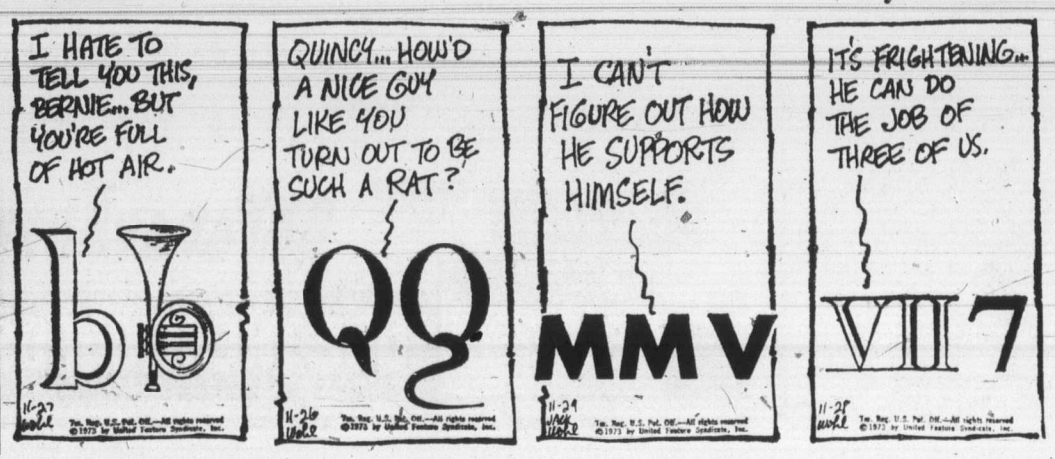

# Enjoy the boom before the doom

LONDON (AP) — Wealthy Britons are having a spending spree while they can ahead of a budget that generally is expected to hit them hard later this month.

Maxwell Croft, one of the country's biggest furriers, has said he is having his best year yet. Men's stores report increasing sales of made-to-measure clothes.

Rolls-Royce is having a job to meet orders, and if one wants a Silver Shadow he will have to wait two years.

Garrards, jewellers to the Crown, reports "roaring" trade in diamonds.

A Steinway grand piano costing anything up to $16,800 cannot be delivered for three years.

London's leading restaurants are constantly full and travel agencies are enjoying a boom year.

Christie's has been auctioning wines at higher prices than it had expected.

## King Suckle

Charlie, two-week-old lion cub born at recently-closed Riverdale Zoo in Toronto, gets dinner from Mabel Southam. Mrs. Southam is wife of head of Eurasian animal department at new Metro Toronto Zoo, which opens to public in August.

# Robbed of savings

EDMONTON (CP) — A second elderly widow has been conned out of bank savings of $8,900 by people posing as bank inspectors and security guards, police said.

Both cases were similar and occurred within about a week of each other.

In the latest, the 65-year-old victim reported that a man claiming to be the manager of her downtown bank telephoned her to say someone appeared to be tampering with her bank account.

The woman was asked to withdraw $3,600 so a hidden camera could take a photograph of the suspected bank employee.

She was asked to put the money in an envelope to give it to a security guard named Johnson on the third floor of a downtown department store.

The guard took the money and told her to go right home and tell no one so as not to incriminate the bank.

After arriving home she got another call from the so-called bank official saying she had done a wonderful job. He asked her to withdraw another $2,500 from a downtown trust company and $3,500 from another.

She did as instructed but only got $2,400 from the first one.

About a week ago, a 73-year-old widow was conned out of $6,000 in the same manner.

"It's an organized gang," said Inspector A. W. Lefeuvre, head of the police special investigation squad. "They're expert criminals."

—CP

*Protest to defence minister*

# Metis sentiments cut short march of PPCLI troop

WINNIPEG (CP) — A 23-day march by the Princess Patricia Canadian Light Infantry from Thunder Bay to Lower Fort Garry was changed because of a protest by the Manitoba Metis Federation.

The infantry, in period costumes and carrying muskets, was to make the last leg of the journey Friday from Selkirk, Man., to the fort about 20 miles north of the city where it was to take part in a flag-raising and special ceremony in honor of Winnipeg's Centennial and Diamond Jubilee.

However, the Metis threatened the marchers, saying they would not be responsible for anything that happened to them during the journey and appealed to Defence Minister James Richardson to change the route.

More than 100 years ago a similar march was made by Canadian troops to halt the Metis uprising of 1870.

The march eventually ended Friday at St. Peter's Church outside Selkirk with an ecumenical service attended by both the infantry and Metis representatives.

The minister said the federation didn't make demands but "merely pointed out that we'd be digging up unpleasant things about the Metis' history."

"It was never our intention to make the Metis feel bad, so we were willing to make any changes they wanted," he said. The march was not intended to be a re-enactment.

Rev. Adam Cuthand, Metis federation spokesman, said the changes in the route were sought because "that part of history was very sad for the Metis."

"The march came to a quiet conclusion the way it should have in 1870," he said. Some Metis could have started trouble otherwise as "we had no control over them."

The infantrymen were not allowed to wear their period costumes at the conclusion of the event which has been renamed the 'A' Company adventure training march.

## KGB staff tiptoe out

United Press International

French interior ministry officials say privately that of the 604 Soviet diplomats and members of trade missions in Paris, 141 have been identified as members of the KGB, the Soviet secret police.

The French, however, do not plan to expel the KGB agents in any blaze of publicity as did the government of Edward Heath in Britain in 1972. Instead, through the rest of the year, the 141 agents will be told quietly they no longer have permission to stay in France.

# Bears hit rural trash sites

PRINCE GEORGE (CP) — Rural residents near here in Central B.C. are being frightened by large numbers of scavenging bears, a conservation officer says.

Brian Clapp, of the fish and wildlife branch, said there are up to 10 complaints a day from area residents reporting black bears scavenging in their garbage and the conservation officers can hardly keep up with requests for the bears to be trapped and removed.

The complaints are peaking now because the bears are "just passing through" and shifting from grass feed to berries, he said.

Most complaints have come from the suburban Prince George area from housewives worried about their children.

Black bears do not usually attack people, although there are rare incidents and caution is justified, the conservation officer said.

# Engagements and Weddings

## Engagements

**Dampier — Sawatsky**

Mr. and Mrs. Kenneth Dampier, 343 Ker Avenue, announce with pleasure the engagement of their daughter, Caroline Pauline, to Mr. Harold John Sawatsky, son of Mr. and Mrs. Larry Jack Sawatsky, 3933 Grange Road.

The wedding will take place on Saturday, August 31, 1974 at 6 p.m. in St. Joseph's Parish Church, 745 West Burnside Road, Father Hanley officiating.

**Prior — Gillespie**

Mrs. Loreen Prior, 1240 Basil Avenue, Victoria, B.C. takes great pleasure in announcing the forthcoming marriage of her only daughter Cathy Loreen, to George Edgar Gillespie, son of Mr. and Mrs. Edgar D. Gillespie, Little Britain, Ontario.

The wedding will take place on July 27, 1974 at 2 p.m. in St. Mark's Anglican Church.

**Pumfrey — Hayward**

Mr. and Mrs. Walter H. Pumfrey, 3014 Devon Road, Victoria, are pleased to announce the engagement of their daughter, Mary-Patricia, to Mr. Gregory James Hayward, eldest son of Mr. and Mrs. Arthur J. Hayward, Vancouver B.C..

The wedding will take place on August 3, 1974, at 1:30 p.m. in St. Mary's Anglican Church, Oak Bay, Archdeacon Hywel Jones officiating.

**Cornwell — Griffin**

Mr. and Mrs. Charles Cornwell of Victoria are pleased to announce the engagement of their daughter, Wendy Isobel, to Mr. Robin Griffin, son of Mr. and Mrs. Lloyd Griffin of Victoria.

The wedding will take place on July 27, 1974, at 7 p.m. in Victoria Truth Centre.

**Hindmarch — Fielding**

Mr. and Mrs. Raymond G. Hindmarch of Nipawin, Saskatchewan, are pleased to announce the forthcoming marriage of their daughter, Kathryn Anne, to Mr. Geoffrey James Harold Fielding, son of Mr. and Mrs. G. H. Fielding of Victoria, B.C.

The wedding will take place August 10, 1974 at 10:30 a.m. in St. Paul's Church, Esquimalt, Canon G. H. Greenhalgh officiating.

**Clarkson — Lavoie**

Mr. and Mrs. Vincent John Clarkson of 4633 Prospect Lake Road, are pleased to announce the forthcoming marriage of their eldest daughter, Catherine Anne, to Mr. M. Glenn Lavoie, son of Mr. and Mrs. M. O. Lavoie, 2258 Allenby Street.

The wedding will take place Saturday, August 17, 1974, at 7 p.m. in St. Patrick's Church, Victoria.

**Anstey — Foster**

Mr. and Mrs. David G. Anstey-Nicole, 1234 Linion Road announce the forthcoming marriage of their daughter, Elizabeth Louise, to Mr. Jack Brian Foster, son of Mr. and Mrs. J. S. Foster 4115 Elwood Ave.

The wedding will take place in Cadboro Bay United Church on July 27, 1974 with the bride's uncle Reverend Marvin Fowler, officiating.

**Olivier — Joyal**

Mr. and Mrs. Laurent B. Olivier, of Victoria, are pleased to announce the engagement and forthcoming marriage of their only daughter Debra Ann, to Mr. Denis Emile Joyal, son of Mr. and Mrs. Armand Joyal of Drummondville, Quebec.

The wedding will take place August 3, 1974, at 7:30 p.m. in St. Joseph's Parish, Burnside Road, Father B. Hanley officiating.

**Pfluger — Enquist**

Mrs. Meta Pfluger of 2107 Dowler Place, is pleased to announce the engagement of her daughter Roseline Linda Irene, to Mr. Gordon Leonard Enquist, son of Mr. and Mrs. Leonard Enquist, of Victoria.

The wedding will take place Saturday, July 27, 1974 at 3 p.m. in Glad Tidings Pentecostal Church, Pastor P. Hawkes officiating.

**Sanchez — Beech**

Mr. and Mrs. Edme Sanchez, Crofton, B.C. are pleased to announce the engagement of their daughter, Jennine Nicolle, to Douglas Eric Beech, son of Mrs. Gwen Beech of Creston, B.C., and the late Reverend Eric Beech.

The wedding will take place July 27, 1974 in St. Joseph's Catholic Church, Chemainus, B.C.

**Joyce — Anderson**

Mrs. Felice Joyce, 2570 Blackwood Street, Victoria, B.C. announces with pleasure the engagement and forthcoming marriage of her daughter Vera Lynn to Mr. Ronn Anderson, son of Mr. and Mrs. James Anderson of Silton Sask.

The wedding will take place in the Metropolitan United Church, August 3rd 1974 at 7 p.m. Rev. E. Laura Butler will pronounce the vows.

**Sadler — Gale**

Mr. and Mrs. Wilf Sadler of Victoria, are pleased to announce the engagement and forthcoming marriage of their youngest daughter Frances Jeannette, to Charles Michael Gale, youngest son of Mr. and Mrs. Eric Gale, of Victoria.

The wedding will take place August 24, 1974 at 7 p.m. in Metropolitan United Church, Victoria, B.C.

**Curtis — Bowack**

Mr. and Mrs. R. H. Curtis of Victoria, are pleased to announce the forthcoming marriage of their youngest daughter Mary Leanne, to Mr. Robert Michael Bowack, eldest son of Mr. and Mrs. R. H. Bowack of Victoria.

The wedding will take place August 31, 1974, at 7 p.m. in St. Patrick's Church with Father Jackson officiating.

## Weddings

**Leavitt — Begley**

St. Andrew's Cathedral was setting for a double-ring ceremony when Yonne Marie Begley and Bernard Roland Leavitt exchanged vows on May 25, 1974, ae 7 p.m. The bride is the daughter of Mrs. Marie Begley, Finalyson Street, and the late Clarence M. Begley. The groom is the son of Mr. and Mrs. Bernard J. Leavitt.

Given in marriage by her brother Clarence J. Begley, the bride chose a full-length net gown overlayed with Chantilly lace and embossed with pearls. Her veil of lace misted from a matching tiara, and she carried a cascade bouquet of red roses, white carnations and stephanotis. Mrs. Joanne Rogers, sister of the bride, attended as matron of honour, and the Misses Lisa Dunford and Karen Redfern were bridesmaids. They were attired in identical floor-length gowns of yellow and blue organza fashioned in an empire style, with matching picture hats. They carried bouquets of coloured carnations. The little flower-girl, Miss Pamela Begley, niece of the bride, wore attire to match the bridesmaids. Ring-bearer, nephew of the bride, was Master Donald Rogers. Best man was Mr. Dennis Begley and ushers were Kevin Collins and John Larkin. Altar boys were Michael and Kevin Redfern.

A three-tiered wedding cake centered the bridal table at a reception held in the St. Joseph's Hall. Mr. John Osborne proposed the toast. Following the reception the young couple left on a motor trip to Harrison Hot Springs. On return from their honeymoon Mr. and Mrs. Leavitt will make their home in Victoria.

**Birtwistle — McConnell**

Reverend R. F. Hall of Kamloops, uncle of the bride, officiated at a double ring ceremony in Centennial United Church on May 25, 1974, at 7 p.m., when Carol Joy Birtwistle, only daughter of Mr. J. W. Birtwistle and Mrs. Gertrude Birtwistle, exchanged wedding vows with James David McConnell, son of Mr. J. McConnell and Mrs. J. Lowry, all of Victoria.

Given in marriage by her father, the bride wore an Empire styled gown of flocked sheer over taffeta, designed and made by herself. It featured a mandarin neckline, long full sleeves with deep ruffled cuffs. A miniature headband held her full-length tulle veil. She carried a cascade bouquet of gardenias, lily of the valley, yellow rosebuds and baby's breath. Maid of Honor Diana Bowers and bridesmaids Karen Bossert and Beth Lott, wore long Empire-styled floral gowns, made by the bride. They carried attractive bouquets of yellow daisy mums and baby's breath. Mr. Jim Dunstan attended as best man and the ushers were Messrs. Bernie Simonson and Harvey Hincks.

A reception was held at the Olde England Inn. The bride's uncle gave the toast to the bride. For a honeymoon trip to Harrison Hot Springs, Banff, Lake Louise, the bride had designed and made a light blue linen pant suit featuring a tailored jacket and plaid pants. She wore a corsage of gardenias.

The couple now reside at 3114 Milgrove Street.

**Whitten — English**

A double-ring ceremony was solemnized on June 15, 1974, at 7 p.m. in St. Barbaras Chapel, Work Point Barracks, Victoria, B.C., when Patricia Catherine English, youngest daughter of Mrs. P. Dunlop and Mr. George English, both of Victoria, B.C., exchanged marriage vows with Lawrence Joseph Whitten, son of Mr. and Mrs. Harold Whitten of St. John's Nfld. Chaplain Cope officiated.

Given in marriage by her father, the bride was lovely in a floor-length empire gown of white satin. Her chapel veil wsa held by a floral headpiece and she carried a colonial bouquet of yellow rosebuds and white carnations. The matron of honour was her sister, Mrs. Janice Vittis, and her bridesmaid was Lauren Baker. They wore identical gowns of yellow with yellow lace trim. Cpl. Robert McCutcheon was best man and M/Cpl. Joseph Martin was the usher.

At the reception at the Junior Ranks Club, Work Point Barracks, the coast to the bride was given by a long-time family friend, Gladys May Watson. Music followed by the Brigham Brothers.

The happy couple are now residing in Victoria.

**Chambers — Hanley**

St. Andrew's Cathedral was the scene of a pretty wedding on June 29, 1974, at 2 p.m. in the afternoon, uniting in marriage Leona Patricia Hanley and Derek Philip Chambers. The bride was given in marriage by her brother Paul, and attended by her two sisters, Eleanor and Virginia, sister-in-law Eleanor; and flower-girl Lavonne, daughter of the best man, Paul Chambers, brother of the groom. Usher was Joe Longpre and the Hartnell brothers were altar boys. Father Bernard Hanley and Father Daniel Johnson concelebrated the nuptial mass. Jack Lenaghan presided at the organ and soloist Lois Klassen sang Schubert's Ave Maria.

A reception was held at Harbour Towers Hotel. The Pepsichords' Quartet of Sweet Adeline's entertained the guests.

**McDonald — Walton**

Mr. and Mrs. Victor Walton, 3060 Earl Grey Street, Victoria, B.C., are pleased to announce the marriage of their younger daughter, Brenda Maureen, to Mr. Gary McDonald, son of Mr. and Mrs. R. McDonald, Edmonton, Alberta.

The wedding took place quietly Friday, June 28, 1974, at a civil ceremony. Mr. and Mrs. Norman Glass, sister and brother-in-law of the bride were attendants.

The bride and groom will make their home in Victoria.

**Saunders — Burgess**

The marriage of Laurel Lynn Burgess, twin daughter of Mr. and Mrs. Robert Burgess of Victoria, to Bruce Herbert Saunders, son of Mr. and Mrs. Bert Saunders of Victoria, took place in Metropolitan United Church Chapel, Victoria, B.C., June 29, 1974. Dr. A. E. King officiating.

**Morley — Hirowatari**

Reverend John Ross officiated at a double-ring ceremony in St. Andrew's Presbyterian Church, U.B.C. Campus, on June 22, 1974, at 2 p.m. when Sandra, daughter of Mr. and Mrs. Hirowatari, Fort St. James, B.C., exchanged wedding vows with Keith Montgomery Morley, son of Mr. and Mrs. C. D. Morley, Victoria.

The bride was given in marriage by her father. Maids of Honour were Donna Morison and Marilyn Matleste and bridesmaid was Jane Hirowatari, the bride's sister. The groom was attended by Mike Pattison, Gary Pinkerton and Ken Mischki. Ushers were George Hamlyn and Paul Griffiths.

The reception was held at Faculty Club, U.B.C.. Following a honeymoon on the island the couple are now residing in Vancouver.

**Lawrence — Miranda**

A pretty wedding took place in Kitimat on June 29, 1974, uniting in marriage, Maria, daughter of Mr. and Mrs. Jose Miranda of that city, and James (Jim), son of Mr. and Mrs. Stanley Lawrence of Esquimalt. Both young people are graduates of the Kootenay School of Arts.

They will make their home in Nelson, where Mr. Lawrence is with the Forest Service.

**Rennie — Fraser**

Mr. and Mrs. A. R. Hugh Fraser, 8275 Lochside Drive, Saanichton, are pleased to announce the marriage of their eldest daughter, Lynette Stewart, to Keith Scott Rennie, S. B.Sc., second son of Mr. John L. Rennie, 4744 Interurban Road, Victoria, and the late Kathleen S. Rennie.

The marriage took place in Victoria, B.C., on July 5th, 1974.

Rates for publication of Wedding or Engagement notices, with or without pictures, available on request from the Advertising Department (Special forms to assist you in writing copy also available.). Copy for weekend editions should be in the Victoria Press office no later than 5 p.m. the Wednesday prior to publication date.

BUSINESS OFFICE OPEN
8 a.m. to 5:30 p.m., Monday to Friday
(Closed Saturday and Sunday)


DR. L. R. ATKINSON
B.Sc., D.D.S.
wishes to announce the opening of his new
Practice of General Dentistry
at
Ste. 208—2951 Tillicum Road
Gorge Centre
Victoria, B.C. V9A 2A6
TEL: 384-7141 TUES. - SAT.

TUXEDO RENTALS
• Dinner Jackets
• Suits • Blazers
For any dress-up occasion.
SEE
TOM PRICE FORMAL WEAR RENTALS
AT WATSON'S MEN'S WEAR
1435 DOUGLAS STREET 384-4721

Autumn's Beautiful Bride
bridal gowns in fall collections arriving daily
FROM 79.95
• veils • headresses • hats
• garters • invitations
• mother of the bride
• Bridesmaids' dresses
Bridal Lane BOUTIQUE
Open 9 to 5; Weds. 9:30 to 4
736 Fort St. 388-4814 Mrs. Edna Guenette

GOLD'S FABRICS
Fashion Fabrics for Creative People
SEWING PROBLEMS?
WATCH
'SEW SIMPLE'
FRIDAYS 8:30 P.M.
CHANNEL 10

COTTON PRINTS
100% cotton or blends, 36"-45" wide. Machine wash. Reg. up to 1.99, YARD 99¢

45" SPUN GLASS DRAPERY FABRIC
White, olive, gold, melon. Fully washable. Reg. to 1.99 yard. YARD 99¢

SCREEN PRINTED POLYESTER DOUBLE KNITS
60" wide, white background. YARD 5.99

PASTEL TEXTURED KNITS
SUMMER WEIGHT
60"-66" WASH WEAR Value to 4.99. YARD 2.49

BUTTONS BUTTONS BUTTONS
YOU CHOOSE. EACH 1¢

BLUE JEAN DENIM
100% COTTON. 36". YARD 2.89

CO-ORDINATING Bandana Prints
45" POLYESTER-COTTON. YARD 2.99

• UNBLEACHED MUSLIN—All cotton. 36" wide. YARD 99¢
• PINWALE CORDUROY—All colors. 45" wide. YARD 2.59
• BURLAP—100% jute. Colors. 37" wide. YARD 99¢
• CHAMBRAY SHIRTING—All cotton or poly-cotton. YARD 2.49
• POLY STUFFING—1-lb. bag 99¢

DOOR BUSTER!
White Polyester Jersey
Machine wash . . . some colors. 45" wide. YARD 99¢

GOLD'S
FREE PARKING AT ALL STORES
CHARGEX
VICTORIA — 1595 HILLSIDE
Mon. to Fri. 9:30-9, Sat. 9:30-6
• VANCOUVER
—2960 GRANVILLE and 11th AVE. (2 Floors)
—11th and Arbutus
Open Mon. - Wed. 9:30 - 6 — Thurs. - Fri. 9:30 - 9
• SURREY — 10653 KING GEORGE HWY.
(Across from Dell's Shopping Centre)
Open Mon. - Fri. 9:30 - 9 — Sat. 9:30 - 6
• N. VANCOUVER — LONSDALE
Open Mon - Fri. 9:30 - 9 — Saat. 9:30 - 6

34 Styles
Rentals
OAKBAY Jack Burgess Ltd. 598-3388

**386-2121**
Monday through Saturday
8 a.m. to 6 p.m.

# CLASSIFIED ADVERTISING

*Vancouver Island's Largest Shopping Centre in Print*

**386-2121**
Monday through Saturday
8 a.m. to 6 p.m.

## 1 BIRTHS

BRITTON—Born to Mr. and Mrs. E. C. Britton, 10-1465 Fort St., at Royal Jubilee, on July 8, 1974. A boy Robert Patrick. Weighing 7 lbs. 5 ozs.

BURROWS — Born to Don and Donna Burrows, 721 Grousewood, Victoria, at Victoria General Hospital on June 30, 1974, a boy, Jeremi Todd, 7 lbs. 14 oz. A grandson for Bob and Mary Burrows and Jack and Dora Anderson. Thanks to Dr. Solomon and maternity staff. (Insured.)

COLBY—Mr. and Mrs. John F. Colby, 3788 Waring Place, at Royal Jubilee, on July 10, 1974. A boy Jason Michael. Thanks to Dr. Young and the great Hospital Staff.

GREEN—Born to Mr. and Mrs. G. R. Green, Victoria, B.C., at Victoria General on June 29, 1974. A son James Robert. Special thanks to Maternity Staff.

KRASKO—Mr. and Mrs. B. Krasko, 193 Quincy St., at Royal Jubilee, on July 10, 1974. A baby girl, Anita Lynn, weighing 6 lbs. 10 oz. Many thanks to Dr. Nugent and Maternity Staff of Royal Jubilee Hospital. (Insured).

NEWSTEAD — Born to Robert and Patricia (nee Puhach) at Prince George General Hospital on July 4, 1974, a son, Christopher Robert, weighing 8 lbs. 1 oz.

PODGORENKO—Born to Kike and Sylvia Podgorenko (nee Pelser) 930 Snowdrop Ave., Victoria, B.C. at Victoria General, on June 22, 1974. A beautiful baby boy, Jerred Marcus, 8 lbs. 7 ozs. A second grandchild for Mr. and Mrs. E. W. Pelser. A sincere thanks to Dr. B. M. Gelling, Dr. Solomon, and case room staff. Insured.

REID—Bob and Sue Reid (nee Maloney) are pleased to announce the arrival of their first child, a baby girl, Shelby Suzanne. Born at Victoria General Hospital, Shelby weighed 8 pounds 5 ounces, was 21½ inches long and first saw the world at 6:31 a.m., Monday, July 1, 1974. A first grandchild for Mr. and Mrs. Hugh Reid and a second granddaughter for Mr. and Mrs. James Maloney. Special thanks to Dr. L. Bapty and the entire Victoria General Maternity Staff.

## 5 DEATHS and FUNERALS

BAKER — Mary Louise, after a long illness, on July 10, 1974, age 62 years. Born Cincinnati, Ohio, U.S.A. Survived by her loving husband, FRANK, at the residence, 4333 Ridgewood Cres., also a daughter, Rosemary McMillan of Victoria, two grandsons, Kenny and Ronny, a sister, Jocelyn, in England. Memorial services will be included in the regular services Sunday, July 21, 1974, in St. Aiden's United Church, Rev. Claire A. Holmes officiating. Flowers declined with thanks, donations may be made to the C.N.I.B., Victoria, B.C. Arrangements by the Memorial Society of B.C. and First Memorial Services Ltd.

DOBSON—In Victoria, B.C. on July 11, 1974, Miss Dorothy H. Dobson, born in London, England and a resident of Victoria for many years, late residence, Suite 4 - 730 Vancouver St. She leaves her sister, Mrs. Augusta M. Harding, Suite 4 - 730 Vancouver St.; nieces, Mrs. Ross G. (Elizabeth) Sinclare, 2737 Satellite St. and Mrs. Maurice A. (Dorothy) Jorre de St. Jorre, 3320 Woodburn Ave.; also nieces and nephews; great nieces and nephews. Miss Dobson was a member of Colfax Rebecca Lodge No. 1, I.O.O.F., Victoria, B.C.
Service under the auspices of Colfax Rebecca Lodge No. 1 will be held in the Sands Mortuary Limited, "Memorial Chapel of Chimes," on Monday, July 15, 1974, at 11 a.m., Lieut.-Col. Rev. R. O. Wilkes officiating. Interment in the Royal Oak Burial Park.
Sands — Victoria

HAMEL — In Victoria on July 9, 1974, Ivy Annie Hamel, aged 67 years, of Burns Lake, B.C., born in New Westminster and formerly of Victoria. She is survived by her loving husband, George R. Hamel; daughter and son-in-law, Vera and Gunnar Neilson of Victoria, daughter and son-in-law, Helen and Henry Anderson of Smithers, B.C.; daughter-in-law, Pat Nelson of Burns Lake; 7 grandchildren; 2 great-grandchildren; also 2 brothers, Nevelen Sturgeon of Rose Lake, B.C. and Clifford Sturgeon of Rosedale, B.C.
Funeral service in McCall Bros. FLORAL CHAPEL, Johnson and Vancouver Sts., on Monday, July 15, at 1:00 p.m. with the Rev. Canon A. W. Atkinson officiating. Interment at Hatley Memorial Gardens.

HANSLIK — At Rest Haven Hospital, Sidney, B.C., on July 12, 1974, Mrs. Mae Julia Hanslik, born in Sharon, Pennsylvania, late residence, Strongsville, Ohio. Service will be held in Strongsville, Ohio. Interment in the Calvery Cemetery, Cleveland, Ohio. Arrangements by the Sands Funeral Chapel of Roses, Sidney, B.C.
Sands—Sidney

THOMAS — On July 11, Corporal Peter Thomas of Cold Lake passed away at the age of 48 years. He is survived by his wife, Jean, of Cold Lake; 2 sons, Lloyd of Victoria, Noel of Calgary; 2 grandchildren; his mother, Mrs. Gert Thomas; 2 sisters, Mrs. Beckie Martin and Mrs. Thirza Hannah, all of Vancouver.
Funeral services will be conducted on Monday, July 15, at 2 p.m. at the Cold Lake Legion Hall with Reverend Earl Leslie officiating. Interment will follow in the Lakeview Cemetery.

TUCKER — In hospital in Victoria on July 9, 1974, Mr. Peter McEvoy Tucker, aged 63 years, of 550 Johnson St., born in Raneus, N.B. He leaves a sister and a niece in New Brunswick.
Funeral service in McCall Bros. FAMILY CHAPEL on Monday, July 15, at 10 a.m. Interment at Royal Oak Burial Park.

## 8 CARDS OF THANKS

On behalf of my sisters Heather, Lee Ann and Marilyn, my brother Curtis and myself, I would like to thank all our friends for their support, kind messages and sympathy following the death of our parents, Clint and Irene Swallow. It has been a source of comfort and strength in our time of sorrow and need. Love Faris.

Mrs. P. Rennison and family wish to thank their many friends for the many lovely cards and letters received during their recent bereavement in the loss of a dear husband and father, Mr. Stanley Rennison. Thank you also for the many donations to the Cancer Fund.

LOVING THANKS TO SISTER Elizabeth, the nurses and help at St. Mary's Priory Hospital for their love and attention for so many years. Also to all the nurses at Victoria General Hospital Annex and to Dr. Wm. Foster and Dr. E. T. W. Nash. Sincerely the Frank Baker Family.

I wish to thank all the friends, neighbors, and relatives for their expressions of sympathy, cards and floral tributes on the passing of my husband, James Greene Bullick. — Barbara E. Bullick.

HOLLOWAY — We wish to express our sincere thanks and appreciation to our many relatives and friends for their kind expressions of sympathy, floral offerings, cards and donations to the Heart Fund, during the recent loss of our beloved wife and mother. A special thanks to Rev. Purdy.
Alf and Wayne Holloway.

HELLIER — We wish to thank friends, neighbors and relatives for their kindness and sympathy in the recent passing of our dear mother, Edith May Hellier. Special thanks to Rev. Norman Archer, McCall Bros., Dr. R. Sutherland, Esquimalt Police and Canadian Daughters No. 5.
Mrs. Hellier and family.

I wish to express my sincere appreciation to the many friends for their kindness, sympathy and donations to the Canadian Cancer Society during the recent bereavement in the loss of my daughter, Alice K. Carroll. Special thanks to Dr. Patrick White.
—Mrs. Hannah Carroll.

## 9 IN MEMORIAM

NORTON — In loving memory of a dear father, Lars O. Norton, who passed away July 15, 1972.
His memory is as dear today,
As in the hour he passed away.
—Always remembered — Nora, Chris and Mary.

THOMPSON—In loving memory of Bob, passed away July 14, 1972.
In tears we saw you sinking,
We watched you fade away,
Our hearts were almost broken,
You fought so hard to stay,
But when we saw you sleeping
So peaceful and free from pain,
We would not wish you back,
To suffer so much again.
—Ever remembered by sister, Irene Dailey and family.

WILLIAMSON — George. Treasured memories of a much loved husband, father and grandfather, who went home to be with the Lord on July 14th, 1973.
—Life passes, Love remains.
—Your loving wife Margaret and family.

## 10 FUNERAL DIRECTORS

SERVING VANCOUVER ISLAND

Sands

WE CARE
Dedicated to service
Sensible Prices

SANDS FUNERAL CHAPELS

VICTORIA 388-5155
SIDNEY 656-2932
COLWOOD 478-3821
DUNCAN 746-5212
LADYSMITH 245-2331
NANAIMO 753-2032

Your six community Chapels. Independent, Family Owned and Controlled. Sands since 1912.

IFC INTERNATIONAL FLIGHT CARE

Specializing in shipping to or from anywhere call collect

VICTORIA, 388-5155
SIDNEY, 656-2932
COLWOOD, 478-3821
DUNCAN, 746-5212
LADYSMITH, 245-2331
NANAIMO, 753-2032

Removal and Memorial Service
A Division of Sands
Covering Vancouver Island

McCALL BROS.
Funeral Chapels
1400 Vancouver Street
385-4465 — 385-4466 — 385-4467
Professional Service of the Highest Order . . . and at Moderate Cost.

MONDAY, July 15
TUCKER, Mr. Peter McEvoy
10:00 a.m.—FAMILY CHAPEL
HAMEL, Mrs. Ivy Annie
1:00 p.m.—FLORAL CHAPEL
TYLER, Mr. Rickie
2:15 p.m.—FLORAL CHAPEL
TUESDAY, JULY 16
KERR, Miss Katherine Grace
10:00 a.m.—FAMILY CHAPEL

CUNNINGHAM FUNERAL CHAPEL
(Formerly Chaplin's)
1155 Fort Street
Phone 384-5512 or 384-8626
Offering dignified moderate services for all. Geo. S. Cunningham, owner, manager.

THOMSON & IRVING
Funeral Chapel
Est. 1906 — Formerly of Winnipeg
A Dignified and Understanding Service at Moderate Cost
PRE-NEED AT NEED
SHIPMENTS
1625 Quadra St. Phone 384-2612

HAYWARD'S CHAPEL
Ready to carry out the family's wishes, quietly, sympathetically, with efficiency and dignity.
386-3505
734 Broughton St.

FIRST MEMORIAL SERVICE
Undertakers for the Memorial Society of B.C. 658-5244.

## 11 MONUMENTAL

STEWART MONUMENTAL Works Ltd.
ESTABLISHED 1896
Memorial of Distinction
Marble fireplace and tabletops
1403 May ST. 384-3452

MORTIMER'S MONUMENTS
ESTABLISHED 1877
"The Finest in Craftsmanship"
633 DAVID ST. 383-6421

## 14 ANNOUNCEMENTS

IN MEMORIAM DONATIONS
to be used exclusively for
CANCER RESEARCH
should be directed to
CANADIAN CANCER SOCIETY
857 Caledonia Ave., Victoria

## 15 COMING EVENTS and MEETINGS

Army, Navy and Air Force Veterans
BINGO
EVERY SUNDAY
7:00 pm..
THE CURLING RINK
NO GAME UNDER $20
ONE GAME $30
FIRST JACKPOT $60
SECOND JACKPOT $120
20 GAMES
Admission Card $1
OR
6 Cards for $2
ALL
GOOD NEIGHBOR GAMES
FIVE EXTRA GAMES
25c A CARD
FREE PARKING
In Aid of:
—Senior Citizens' Housing
—Veterans' Benevolence
—Juvenile Sports

RCAF ASSOCIATION BINGO
Every Monday, 7:15 p.m.
Old Age Pension Hall
1600 Government Street
GOOD CASH PRIZES
NO GAME LESS THAN $20
2 PROGRESSIVE JACKPOTS
1—$50 PLUS; 1—$100 PLUS
DOOR PRIZES
GOOD NEIGHBORS
Admission Card $1.00
Extra Cards 25c — 6 for $2.00
Proceeds to support Air Cadets and 800 Pacific Wing Youth Charities.

CITY OF VICTORIA PIPE BAND
BINGO
EVERY SUNDAY 1:30 P.M.
EARLY BIRD GAMES
1 P.M.
20 games plus 5 extra
ESQUIMALT LEGION

## 15 COMING EVENTS and MEETINGS

BINGO
OAK BAY
MINOR SPORTS
Every Monday
7:30 p.m.
SENIOR CITIZENS' HALL
OAK BAY
On Monterey just off Oak Bay Ave.
Warm, Clean, Air-conditioned
No Steps
20 Games
Admission $1
6 CARDS FOR $2
5 Extra Games
Cards 5 for $1
Everyone Welcome

GORGE SOCCER BINGO
EVERY MONDAY, 7:30 P.M.
ST. JOSEPH'S HALL
745 W. BRUNSIDE
DOOR PRIZES, NOVELTY GAMES
HIDDEN ENVELOPE
$15—$25—$50 GAMES
2-way Jackpot $100—$250
5 EXTRA GAMES

RENO
Sept. 29-Oct. 5
4 nights at Reno
Gift coupons each day
$90 each double
$95 each twin
One tour only—book now
PACIFIC TRAVEL CLUB
384-9238 after 6 p.m.

## 16 CATERING, BANQUETS and RECEPTION ROOMS

HALL TO RENT, APPROX. 150 capacity; weddings, banquets, parties. Your caterer or ours. 384-9423.

## 20 LOST and FOUND

LOST ON FRIDAY NIGHT, JULY 5th in Imperial Inn, a medium sized blue suede shoulder purse with patchwork on the front. Finder may have money, etc. but please return driver's license, S.I. number and one picture. Reward is offered, please phone 382-5108 between 9 and 4:30 or 477-3900 after 6 p.m. Ask for Kathy. Thank you.

$200 REWARD
Lost from E. Sooke area, Jan. 11. Male beagle, black back, brown face and legs, white throat and belly. Answers to Benil. Last seen wearing studded brown leather collar with 1973 licence. Tattoo under right ear XHPB8. 642-5563. No questions asked.

LOST. JULY 9TH FOUR YEAR old neutered male cat, black and grey, brown stripes, some white on face and paws. Gordon eHad area, near Larchwood and Laval. please call 477-6898, No. 60 - 4061 Larchwood Drive.

LOST: MALE WHITE CAT, 9 years old, answers to Charlie. Vicinity Beach Dr. and Newport. 598-1432.

LOST: MALE SPRINGER SPANiel, liver and white. Vic West area. Answers to Jody. Loved by family 385-3025.

REWARD FOR RETURN OR INformation of 1973-25 Evinrude, lost from Oak Bay Marina, July 13th. 598-2740.

LOST: FEMALE SPRINGER spaniel, black and white, in the Happy Valley-Langford area. Answers to Smokey. 478-7228.

LOST: JUBILEE AREA, MALE black cat with white chest and feet. Wearing red collar, flea tag and bell. Child's pet. 598-1558.

LOST: CAT, FEMALE SIAMESE Seal Point, Oak Bay, Fairfield area. Call 598-4595 or S.P.C.A. Urgent!

LOST: IN THE BURNSIDE-Marigold area. One small terrier, white and brown. Phone 479-6772.

LOST: GREEN AND YELLOW Budgie, Quadra Area. Answers to Billie. 385-1666. Reward.

FOUND KAYAK CADBORO BAY, owner identify color and markings, 477-6238.

LOST: BLUE BUDGIE, BANDED, answers to Peppy, Carey Road, 479-6547.

FOUND: RIMLESS GLASSES IN metal case (blue) in Beacon Hill Park, near Dallas Rd. 386-3824.

LOST: PAIR OF MEN'S READing glasses at Island View Beach on Sunday, 479-4730.

LOST: RED KEY-CHAIN CASE and sunglasses. Woolco area. 383-3962.

LOST: GREEN WALLET KEY chain. 386-9210.

LOST: MEN'S GLASSES, BLACK rimmed, in leather case. 658-5185.

## 21 HELP WANTED GENERAL

ADVERTISEMENTS IN THIS CLASSIFICATION MUST COMPLY WITH THE BRITISH COLUMBIA HUMAN RIGHTS ACT SEE COLUMN 1

BOYS AND GIRLS
MINIMUM AGE 17 - 19
Due to expansion large Canadian firm has openings for youthful people, who are interested in a career that pays above average. To qualify applicants must be:
1—Neat in appearance.
2—Willing to learn.
3—Ambitious and honest.
4—Able to meet public.
5—Able to start immediately.
6—Grade nine minimum.
Salary $400-$650 a month plus bonuses and commissions to start, with regular increases. No experience necessary. Full training programme and new car transportation supplied. Driver's licence helpful but not essential.
For personal interview apply at the Executive House. Ask for Ken Stef, Monday, Tuesday from 10:30 to 12, 2 to 4 and 7 to 8 p.m.

Make $1,000 per month
Part time from your home,
Unbelievable, But True.
Be your own boss, work with the largest company of its kind in the world. 3 positions open. For interviews see Mr. Bachra, Monday or Tuesday after 12 p.m. at 1394 Hillside.

NATIONAL AUTOMOTIVE PARTS distributor require an experienced partsman with branch manager potential to work in up-Island location. Good opportunity for right individual. Apply Victoria Press, Box 39.

PERMANENT SERVICE STAtion attendant. Minimum 1-year experience. Driver's licence. Good wages. Apply in person Gary Rowe Shell, 326 Bay St.

EXPERIENCED SANDER NEEDed. Medical, dental and life insurance benefits. Please apply in person to Advance Collision Ltd., 741 Pembroke.

EXPERIENCED CHAMBERmaids needed, contact in person at the Charles Dickens Motor Inn, 241 Gorge Rd.

COCKTAIL WAITRESS, $2.75 AN hour to start, evenings. Apply in person to British Public Schools Club, 1218 Langley St.

COCKTAIL WAITRESS, $2.75 AN hour to start, evenings. Apply in person at 9 p.m. to the Brown Jug Cabaret, 1318 Broad St.

CAMP COOK, EASTER SEAL Camp, Immediately to Aug. 22nd. Phone 479-7191, Mon.-Fri. 1-5 p.m.

## 21 HELP WANTED GENERAL

Career Opportunity In Retail Management

The Bay Northern Stores invites applications from those who are interested in a retail management career at various northern locations.

MERCHANDISE OPERATIONS
Candidates receive training in all phases of merchandising including groceries, produce, hardware, dry goods, furniture and accounting at stores located in large northern centres.

INLAND OPERATIONS
Candidates receive training in all phases of merchandising, accounting and fur buying that combines modern merchandising methods with the long-established traditions of the fur trade.

POSITION OFFERS
1. "Sponsor" training programs.
2. Excellent fringe benefits, including pension, insurance plans, sick benefit plans, etc.
3. Merchandising, accounting and fur trading training.
4. Excellent promotional possibilities.

Apply in writing to:
Hudson's Bay Company,
Northern Stores Department,
800 Baker Centre,
10025-106th Street,
EDMONTON, Alberta.

CLASS "A" MECHANIC
Excellent opportunity for a competent technician to join a successful service station. We are looking for a technician who is:
—SELF STARTER
—CLEAN WORKING HABITS
—ENJOYS AUTOMOTIVE TRADE
—CAPABLE OF MINOR REPAIRS TO ALL MAKES.
WE OFFER:
—CLEAN WORKING CONDITIONS
—EXCELLENT SALARY
—BONUS AND-OR PENSION PLAN (TO BE NEGOTIATED)
WE ARE A NEW EMPLOYER IN THE AREA THEREFORE this opportunity is available for a qualified person who is dissatisfied with his present status. Apply to Victoria Press Box 40.

VICTORIA YM-YWCA ASSISTANT PHYSICAL EDUCATION DIRECTOR
For pre-school and extention programs. Salary $8,100 to $9,300 starting Sept. 1, '74. Require flexible experienced person to work with in-building pre-school, physical education program and out-of-building extension programs (youth and adult). Responsibilities include operation of program, administration, leadership development in accord with Association principals and policy. Applicant should have physical education degree and minimum 2 years experience, preferably including pre-school, physical education. Apply in writing only, to George Alliston, director of Physical education, YM-YWCA 880 Courtney St. V8W-1C4.

ATTENTION: ALL WITH-IT HAIRDRESSERS
Tremendous opportunity in our Canned Ego Salon for person with FLAIR
If you are interested in natural hairdressing and a continuous training program in the latest techniques, apply in person to
THE BAY
Personnel Dept., 4th Floor

BRANDS RESTAURANTS LTD.
Now employing experienced cook, waitresses and waiters. Permanent positions or part-time. Also training mature and young persons as cooks, cooks helpers, waiters, waitresses for steady employment. Please apply in person 1009 Government.

DIRECTOR OF DAY CARE SERvices. Applicant must be certified pre-school supervisor with a minimum of three yeears experience in that position. Significant administrative experience and leadership ability must be demonstrated. Salary negotiable. Submit full details by July 15, 1974 to the Executive Director, the Bishop Cridge Centre for the Family, 27 Hayward Heights, Victoria, B.C.

EX-SERVICEMEN
A large expanding Canadian company has openings for self-disciplined mature people who want to make better than average earnings, excellent opportunity for advancement. To arrange an interview write Victoria Press Box 83 stating age, marital status etc. All replies will be answered.

REPUTABLE OFFICE EQUIPment firm requires typewriter and adding machine service man, good working conditions, fringe benefits, no travel, permanent position. Excellent opportunity for advancement in service or sales. Victoria Press, Box 765.

REQUIRED IMMEDIATELY full time desk clerk, must be familiar with operation of NCR Class 5 PBX and Telex. Excellent wage and fringe benefits. Must be willing to work all shifts. Apply Century Inn 603 Pandora Ave. 10 a.m. to 4 p.m.

HOUSE OF FULLER, OFFERS terrific opportunity with their increased cosmetic and household line. Make money in your time. Contact Mrs. Begley, 478-2335 or write to 33-2500 Florence Lake Rd., Victoria.

RESIDENT MANAGER
A progressive company has an immediate opening for a qualified couple to manage an apartment complex. We will train if you have the desire. Please send brief resume to Victoria Press, Box 857.

McDONALDS RESTAURANT
Needs hard working people with appearance and personality for full and part time. Contact Manager, between 3-5 at 3465 Saanich Rd.

BARTENDER, FULL TIME, EXperienced preferred. Apply in person to British Public Schools Club, 1218 Langley St.

WANTED MANAGER FOR 12-unit motel on Shawnigan Lake, starting August 1st. Apply by letter 120 Gorge Rd. East or 383-2611.

EXPERIENCED HAIRDRESSER required for part or full-time position in gift and wig store. Call Dawn, 386-0221.

BABYSITTER WANTED, MY home preferred, from 7 a.m. to 5 p.m. Tolmie-Quadra area. 382-4118 after 5 p.m.

EMPLOYERS WE CAN FILL casual jobs. Contact Native Outreach, 383-0714.

## 21 HELP WANTED GENERAL

Sears
CAREERS
Hairdresser FOR WIG BAR
Applicants must be licensed hairdressers experienced in synthetic wigs and have a neat appearance. This is a full time position with excellent company benefits. Apply in person only to Personnel Office.
Simpsons-Sears Ltd.

SCHOOL CUSTODIANS
SCHOOL DISTRICT NO. 63 (SAANICH)
Applications are invited for casual, part time and full time Custodian Helpers. Application forms and further information are available from 656-1111 prior to 4 p.m. Friday, July 26, 1974.
Please submit application forms to:
R. S. Ingram,
Secretary-Treasurer
School District No. 63 (Saanich)
P.O. Box 2010,
Sidney, B.C.

Attention
BOYS and GIRLS
12 Years Old and Older
The Daily Colonist needs carriers in the following areas:
Craigflower - Tillicum
Lampson - Old Esquimalt
Admirals - Fraser
Gorge - Dysart
If you are interested in a route in these areas please call Mr. Seal at 383-4111.

GRANISLE VILLAGE INN
Located 70 miles N.W. Burns Lake, permanent positions available.
First cook $4.50 per hr.
Second cook $3.75 per hr.
Room at $75 per month, board supplied. Transportation provided. Please forward resume to P.O. Box 130, Granisle, B.C.

LIGHT MANUAL LABOUR
Earn in the 5-figure per year bracket, applying an internationally proven asbestos coating. Full training provided. All contracts supplied, no selling involved. Must be financially secure, must have half-ton truck. Apply, Never Paint Again, 384-6612.

SCOTIA BANK
Required immediately, one full-time teller, one part-time teller. Experience preferred. Please direct replies to Bank of Nova Scotia, 435 Trunk Road, Duncan.

HOUSEKEEPER APPROXImately 3 hours daily Mon. to Fri. to assist with light duties and supervision of 2 children after school. Gordon Head area, commencing late August. Victoria Press Box 900.

TELEPHONE SALES
Mature person, permanent position. Established firm. 9 a.m. to 3 p.m., $2.50 - $4 per hour. Write Mr. Nelson in own handwriting Victoria Press, Box 53.

HOUSEKEEPER WANTED FOR elderly woman in Victoria. Live in very confortable connecting apartment. No laundry. Chauffeur employed. Excellent wages, references esseential. Please write to Victoria Press, Box 68.

BABYSITTER WANTED, RELIable woman for long-term employment. 2-3 days weekly. My home. South Oak Bay area. Starting August 19. 7:45 a.m.-4:15 p.m. No students. 598-1938.

CARETAKER REQUIRED for smaller building close to downtown and easily managed. Suitable for active semi-retired couple. No vacancies in this location. Victoria Press, Box 872.

NANAIMO CHILDREN'S DAY Care Centre requires qualified supervisor and full and part-time assistants. Apply, giving resume, to Mrs. B. Traynor, 602 Haliburton St., Nanaimo.

WANTED MALE OR FEMALE qualified travel consultant for local agency. Please reply in writing stating qualifications, experience and salary required to Victoria Press, Box 47.

EXPERIENCED HUSBAND-WIFE management team, Condominium-motel background motel operation desirous. Could lead to better than average income. Send details Victoria Press, Box 24.

ASSISTANT REQUIRED FOR Day Care Centre. Please detail qualifications and experience in your reply to the Supervisor, 2246 McCoy Ave., Victoria.

LADIES FOR LIGHT CLEANING in modern office building, Mon.-Fri., evening hours, no experience necessary. Victoria Press Box 901.

ROSE'S JEWELERS REQUIRES salesladies with jewellery experience for sales and repair depts. Please phone 386-3371 for appointment.

EXPERIENCED TELLER WITH typing ability for August 1, 1974. Apply at Canadian Imperial Bank of Commerce, 1153 Esquimalt Rd.

EXPERIENCED HAIRDRESSER required to manage wig and gift store in Sidney. Call Mr. Farrington, 478-8381 for appointment.

FULL AND PART-TIME JANItors required, preferably with some floor experience. Victoria Press Box 901.

RETAIL SALES CLERK REquired. Must have knowledge of fishing equipment. Mature person preferred. Box 54, Victoria Press.

ASSISTANT TO HELP MAINTAIN and operate bowling lanes. Age, experience. Salary expected, etc., to Victoria Press, Box 48.

LOW INCOME WOMEN AND men needed for part time work. 385-4654.

MAN WANTED TO PAINT AUTO engines. Apply B.C. Car Shine System 485 Garbally Rd.

GENTLE, WELL MANNERED lady to take care of little girl. My home. Phone 382-9626, after 5 p.m.

MATURE LADY WITH EXPERIence in a rest home. Evening shift, 5:30 to 9:30. 384-1750.

RELIABLE AND CONSCIENtious maid for full or part-time work. Queen Victoria Inn, 386-2812.

DINING ROOM WAITRESS REquired. Stardust Continental Dining room. See the chef after 4 p.m.

HOUSE AND APARTMENT FINishers wanted. Steady work for right men. 386-0286.

WANTED: FULL-TIME SERVICE station attendant. Apply in person, 2223 Douglas St.

HAIRDRESSER REQUIRED FOR the Colwood area. Phone 478-2141, evenings 478-7453.

DRIVERS WANTED, FULL AND part-time. Day and night shift for air conditioned taxis. Call 386-6785.

OWN YOUR OWN BUSINESS, write 950 Market Street, Victoria.

CAMP NURSE. EASTER SEAL Camp. July 21-August 22. 479-7191.

EXPERIENCED WAITRESS. Apply 636 Johnson St.

COOK WITH 5 YEARS EXPERIence wanted. 916 Government St.

## 21 HELP WANTED GENERAL

CAPITAL REGIONAL DISTRICT
DENTAL HYGIENIST
Salary Range: $727 - 884 per month.
DUTIES:—To participate in a varied programme of preventive dental serivces:
1. Conducting oral examinations on preschool, kindergarten and elementary school children.
2. Parent and pupil counselling on dental health.
3. Classroom education in the form of talks, demonstrations and "brush-ins".
QUALIFICATIONS:—Candidate must hold a recognized Diploma from an approved school of Dental Hygiene and be eligible for a license to practice as a Dental Hygienist in the province of British Columbia.
FRINGE BENEFITS include sick leave, superannuation plan, group life insurance, medical coverage.
Duties to commence September 1st, 1974 with New Portable Equipment, New Office Equipment in a new office building.
Applications in writing stating education, experience, work history and references will be received by the undersigned as soon as possible.
Assistant Secretary-Treasurer,
Capital Regional District,
P.O. Drawer 1000,
Victoria, B.C.

CAPITAL REGIONAL DISTRICT
PUBLIC HEALTH ORDERLY
Salary Range: $659 - 801 per month.
Required for duties in the visiting nurse programme with the Capital Regional District, giving nursing care to male patients in their homes. Applicants must be a graduate from a recognized school in a course for Licensed Practical Nurses or its equivalent and must be licensed, or be eligible for licensure.
The successful applicant will be expected to provide their own transportation initially and therefore must possess a valid B.C. Driver's Licence. A liberal fringe benefit programme applies, including superannuation, sick leave, medical coverage and car allowance.
Applications in writing, stating education, experience, work history and references will be received by the undersigned up to 4:30 p.m., Wednesday, July 24, 1974.
Assistant Secretary-Treasurer,
Capital Regional District,
P.O. Drawer 1000,
Victoria, B.C.

OUTREACH WORKER FOR VICtoria, to work in conjunction with Canada Manpower in the counselling of Native Indian people as to job placement and career planning. Applicants should have knowledge of Native Indian. Cultures; must be able to meet and deal effectively with the public; must be able to work with minimum supervision. Initial training will be given in a Canada Manpower Centre, supplemented by materials and on the job training through B.C.A.N.S.I. Applicant must have his or her own transportation and a valid drivers licence as there is to be extensive travel to other Vancouver Island areas.
Salary will be approximately $650 per month and reimbursement for travel costs according to established scale. Interested applicants should send resume to:
Mr. Dan Smith, Co-ordinator,
Outreach Project,
B.C. Association of
Non Status Indians,
1099 West 8th Avenue,
Vancouver, B.C. V6H 1C3

Local Company Moving Into New Plant Requires
— Experienced cleaner-spotter capable of processing furs, suedes, and household cleaning.
— Two capable office telephone sales personnel.
— Seamstresses for drapery, upholstery and slip covers.
Excellent working conditions, write Victoria Press, Box 7, giving details of past experience for interview. All replys confidential.

TOWNHOUSE MANAGER
Experienced bondable couple required immediately to be managers of 120 unit townhouse project in Victoria. Applicants must be in good health, have good references and be of sober habit. Send full details in writing to: Property Manager, Edgecombe Properties Limited, 201-4266 Grange St., Burnaby, B.C. V5H 1P1.

CARETAKER REQUIRED FOR 50-suite apartment. Must be interested in gardening and have good knowledge of general maintenance. Successful appplicant may start August 1. Please supply references and resume of experience to Box 16, Victoria Press.

SHARE LIVING QUARTERS, SEnior citizen, owner house, nice location, near bus, desires contact couple or capable woman to share and care for grounds. Own bedroom, living room, kitchen, etc. Victoria Press, Box 61.

THE DAILY COLONIST HAS AN opening for a carrier-salesman in the Whiffen-Spit, West coast area of Sooke. Anyone interested in this opening should call J. Bradford 383-4111 Ext. 164.

MATURE HOUSEKEEPER FOR semi-invalid in apt. begining August 1. Good plain cooking, generous time off, references please. 386-3131, Loc. 309 or 310, call Miss Dron.

LARGE WHOLESALER REquires two drivers, Class 3 license minimum, union shop and all benefits. Reply to Victoria Press, Box Number 8.

REQUIRED. MATURE, CONGenial ladies with rest home experience for shift work. References please. Phone Res. 478-6451; Bus. 598-6133.

COOK GENERAL FOR SMALL rest home to take complete charge, 4 days per week. Mature experienced person preferred. Good wages. 382-5269.

WANTED MATURE RELIABLE men and women to clean and polish cars. Apply B.C. Car Shine System 485 Garbally Rd.

CLEANING MAINTENANCE company requires working foreman for modern office building. Reply Victoria Press, Box 77.

LADY TO MIND 2 SCHOOL AGE children. Forbes-Haultain area. My home or yours. Urgent 382-5617 after 6.

A MATURE PERSON NEEDED for evenings Monday to Friday, 6:30 to 10:30 p.m. in a small home for the elderly, 383-5840.

BRICKLAYER WANTED BY THE hour or contract to build two chimneys and fireplace. Apply 876 Walfred Road.

WAITRESS WANTED WITH COFfee shop and dining room experience. Apply in person, Red Lion Motor Inn, 3366 Douglas.

ARE YOU INTERESTED IN playing men's or women's field hockey? Season begins in September. If so, ring 385-3717.

LOOKING FOR GOOD CONTRACtor for apartment building, Nanaimo, 754-7583.

WANTED: PERSON TO WORK IN busy gas staton. Call 388-6012, or apply 3351 Douglas St.

HAIRDRESSER WANTED, PART time or full time. Call after 6, 382-5385.

GREENHOUSE MAN, CENTRAL Saanich, Victoria Press, Box 84.

## 21 HELP WANTED GENERAL

SCHOOL DISTRICT NO. 84 (VANCOUVER ISLAND WEST)
District Maintenance Staff
Applications are invited for a position on the Maintenance Staff of the School District.
Preference will be given to applicant who has a sound working knowledge of all phases of school district maintenance including electrical, plumbing, painting, etc. Ability to read blueprints and prepare plans and cost estimates would be desirable.
There are eight schools in the district. Successful applicant will be required to travel to and from some of the schools via float plane.
Salary range — $900-$1,050 per month plus fringe benefits.
Forward applications together with full information re qualifications and experience to the Secretary-Treasurer, School District No. 84, (Vancouver Island West), P.O. Box 100, Gold River, B.C., V0P 1G0, on or before July 24th, 1974.

DRAFTSMEN
Willis, Cunliffe, Tait, & Co., Ltd.
CONSULTING ENGINEERS
Immediate openings exist for senior and intermediate civil and structural draftsmen in our New Westminster and Campbell River offices for work on municipal, commercial, and light industrial projects. The company offers generous fringe benefits and an opportunity for experience on a wide variety of projects. Salaries will be in relation to the qualifications required for each office. Interested persons should contact the Drafting Manager at 827 Fort St., Victoria or phone 385-8721 for an interview.

Sears
CAREERS
Sears requires an Advertising Coordinator with layout, copywriting and management experience. Full time position with excellent company benefits. Apply in person to the Personnel office, 2nd floor.
Simpsons-Sears Ltd.

THE CANADIAN FEDERATION OF INDEPENDENT BUSINESS
will appoint a
REPRESENTATIVE IN VICTORIA
Must be well groomed, articulate, and a self-starter. If you are interested in a selling career that offers excellent remuneration, prestige and personal satisfaction, please write in confidence to:
Mr. Raymond Sherk,
Vice-President,
745 Mount Pleasant Road
Toronto, Ontario M4S 2N5

MEDICAL LABORATORY TECHNOLOGIST
Immediate openings for 2 registered technologists for general laboratory duties in a progressive, well-equipped laboratory of 200-bed hospital, situated on Vancouver Island, 38 miles north of Victoria, B.C. Rotating day and evening shifts, 1974 Health Sciences Assn. contract salaries and benefits are applicable with the range being from $797.25 to $935, according to experience and qualifications. Apply with references in confidence to Laboratory Supervisor, Cowichan District Hospital, Gibbons Road, Duncan, B.C.

TRANSPEAK JAPANESE AND MULTILIGUAL SERVICES
Formerly known as Japanese Interpreting Services, Nichi-Kanada in anticipation of increasing multilingual translation requests from sources as far way as Montreal and Ottawa, requires qualified technical translators. Good commissions. Applicants will please provide documented proof of qualification, and references. Phone 479-2113 for interview. 941 McKenzie Ave.

WANTED FOR DRIVE-IN RESTAURANT
Capable women, with some experience. Must be able to work some night and weekend shifts. Part or full-time. Phone after 1 p.m. for appointment. 382-1222.

WANTED: MATURE, RESPONSIble woman. Understanding of, and enthusiasm for handicapped persons a must. On the job training provided. Duties: Supervision of about 30 handicapped women. Instruction in simple crafts and contract work; simple record-keeping. Apply Greater Victoria Association for the Retarded, No. 3-631 Fort St.

WANTED BY INDEPENDANT electrical wholesale, a bright, ambitious trainee sincerely interested in developing a future in sales, Purchasing and management. Experience in warehousing and electrical background an asset but not essential. All replies held in strict confidence. Reply Victoria Press, Box 82.

AVON SAYS . . .
Make money even if you've never "sold" before. Most people are already "sold" on Avon. Let me show you how to set up your own business. Call: Mrs. Guenther 384-7345.

IMPORT CAR DEALER REquires immediately service advisor for permanent employment. Excellent working conditions and company benefits. Going wage scale, plus commissions. For interview phone Service Manager at 385-1451.

AUTOMOBILE DEALERSHIP REquires experienced partsman capable of handling all parts department functions. Please reply Victoria Press, Box 74, stating experience and expected salary. All inquiries treated in strictest confidence.

WANTED: MANAGER FOR sheltered workshop for mentally handicapped adults. Ability to teach manual skills, use of tools, and simple crafts. Apply Greater Victoria Association for the Retarded, No. 3-631 Fort St.

COOK WANTED, EXPERIenced, day shift—lunch, preparation and ordering for busy night shift. Stock control. 5-day-week. Wages depend on experience. Reply in writing to Victoria Press Box 23.

MAN WITH PREVIOUS SERVICE station or automotive experience to take charge of automotive wholesale shipping department. Reply stating experience to Victoria Press, Box 76.

RETIRED OR SEMI-RETIRED person with portable sawmill to make and install cedar shakes from our own trees in exchange for some cedar. Write Victoria Press, Box 79.

WANTED NIGHT AUDITOR FOR Local Hotel, would suit retired Policeman or Service Personnel. Should be able to do minimum Bookkeeping. Reply in writing to Victoria Press, Box 80.

WANTED DINING-ROOM HOSTess, for busy Specialty Dining Lounge, experienced and mature. Evenings only. Reply in writing to Victoria Press Box 23.

WANTED A HAIRDRESSER OR an apprentice. Call 382-1313 after 6, 382-0653.

JOURNEYMAN PAINTER REquired, only those qualified need apply. Phone a.m. only. 382-1821.

WANTED: MAN TO DO GARdening. Phone 478-7741.

## 21 HELP WANTED GENERAL

COMPANION HOUSEKEEPER for elderly widow, phone 384-6470.

WOMAN TO CLEAN HOME ONCE a week. Phone 477-5145 after 5.

## 22 OFFICE HELP

ADVERTISEMENTS IN THIS CLASSIFICATION MUST COMPLY WITH THE BRITISH COLUMBIA HUMAN RIGHTS ACT SEE COLUMN 1

DRAKE PERSONNEL

ACCOUNTING CLERK
Some typing, aptitude for figures, bookkeeping knowledge, cashiering and some knowledge of data processing helpful. Salary $500.

DICTA SECRETARY
Pleasant personality with the ability to use own initiative and handle a variety of duties. Must have previous secretarial background. Modern working conditions, downtown office. Salary $500-plus.

TELLER
Pleasant downtown office, some banking or trust company experience helpful but not essential if some cashiering background. Salary $450.

SWITCHBOARD TYPIST
Some typing, able to handle busy switchboard with pleasant manner and diplomacy. Mature with stable working background. $475 - $500.

DRAKE PERSONNEL
1175 Douglas St. 385-3425
"Never a fee to an applicant"

STENOGRAPHER I
for the
Department of Recreation
City of Victoria
Salary Range—$469-$569 per month.
Applicants should have Junior Matriculation or equivalent educational standing, ability to type accurately (50 w.p.m. minimum) and possess shorthand ability (80 p.m.w. minimum). One year of previous office experience is desirable, together with the ability to meet and deal tactfully with the public.
Applications in writing stating age, experience, qualifications and telephone number, or on forms provided in the Personnel Department, will be received by the Personnel Director, City Hall, not later than 4:00 p.m. Wednesday, July 17, 1974.

Government of Canada
KEYTAPE OPERATORS
Department of National Health and Welfare
Victoria, B.C.
This competition is open to both men and women.
Up to $3.25 per hour depending on speed and accuracy. Will train Operators with good Keypunch experience. 1974 Salary Rate expected soon.
For further particulars please telephone Mrs. R. M. MacKay at 388-3398.

SCHOOL DISTRICT No. 61 (GREATER VICTORIA)
CLERK-STENOGRAPHERS
SALARY RANGE:
$470.00 to $571.00 monthly
Applicants for these positions must have high school graduation or equivalent educational standing, considerable experience in performing stenographic work, including the ability to take and transcribe dictation. Positions offer full range of fringe benefits.
Application to be made at the Personnel Office, 3128 Foul Bay Road, Victoria, B.C., 9 to 4:30 p.m. on Friday, July 19, 1974.

CONSUMER LOANS MORTGAGES
National Company has opening in Nanaimo for an aggressive, self-starting, sales oriented trainee. The position includes on the job training, outstanding promotional opportunities with a company that recognizes individual merit. If you are interested in a competitive environment, we can offer a challenging career opportunity. Apply in confidence K. Lucht, Manager, Commercial Credit Corporation, 224 Commercial St., Nanaimo, 753-2494.

ALMETCO
Division of Alcan Canada Products
Requires office person capable of handling credit functions and other office routine, able to contact customers and maintain credit policy. This would be an interesting permanent position for right individual. We are located in Central Saanich, therefore a car is essential. 6680 Mirah Rd. off Keating X Rd. Phone 652-3901 for an interview in confidence.

EXPERIENCED Travel Agent
Call for appointment, Heidi's Travel, Duncan, 748-2541 or evenings 746-5634.

SHELL CANADA LTD.
Clerk typist required to handle typing, accounts payable, and general related office duties. For appointment, see Mr. Esplen at 929 Ellery St., or phone 384-8147.

REQUIRED IMMEDIATELY, EXperienced secretary with intelligence and usual office skills to work for 2 top life insurance representatives. Minimum starting salary $6188 with consideration given for experience. Phone Mrs. Hamill, 388-4351.

REQUIRED IMMEDIATELY REsponsible person, with knowledge of basic accounting to assist accountant in related duties. Own transportation an asset. For appointment call 388-5471, local 21 between 9 - 3 p.m.

CLERK-TYPIST WITH SOME bookkeeping experience wanted for Real Estate and Insurance office. Apply to J. S. Boorman or A. W. Eede, Boorman Investment Co., Ltd., 1111 Government Street, 386-7521.

RECEPTIONIST SWITCHBOARD operator with minimum of 5 years office experience for downtown area. Accurate typing and neat appearance essential. $450 to $500. 386-9021.

TELLERS WITH EXPERIENCE—help — we need you. Are you a friendly congenial personality looking for a permanent full-time position downtown? Please call 386-9021 Salary $475 - $500 monthly.

CANADIAN IMPERIAL BANK OF Commerce requires teller and ledger keeper immediately, experienced preferred. Apply in person 3831 Cadboro Bay Rd. or phone 477-1891.

FIRESTONE STORE REQUIRES office and credit manager, sales experience an asset, excellent salary and fringe benefits, phone H. B. Kerr, at 386-7744.

## 22 OFFICE HELP

TAXI DRIVERS WITH CLASS 4 license and chiefs permit. Guaranteed wage, statutory holidays, MSA, holiday pay, 5-day week. 383-1121 for appointment.

BOOKKEEPER REQUIRED, must have extensive experience in keeping boks for a legal company. $600 plus, 386-9021.

SECRETARY WANTED FOR busy legal office. Real estate, conveyancing experience a must. Phone 388-4484.

PART-TIME RECEPTIONIST-typist for a friendly downtown office. Typing must be accurate. 4 hours daily, $3 per hour. 386-9021.

PART-TIME CLERK-TYPIST FOR three days per week in Vic West. Reply in writing to Montgomery Elevator Co., 524 William St.

OFFICE CLERK FOR EVENINGS and Saturday. Apply Credit Department Woolco. Phone 385-4493.

EXPERIENCED BANK STENO required, Bank of Montreal, 592-2461.

AN AMBITIOUS STUDENT TO learn carpenter trade. 479-7030.

## 23 SKILLED TRADES

ADVERTISEMENTS IN THIS CLASSIFICATION MUST COMPLY WITH THE BRITISH COLUMBIA HUMAN RIGHTS ACT SEE COLUMN 1

Government of Canada
DRAFTSMAN
$9,788 - $11,382
Canadian Forces Base Comox
Lazo, B.C.
This competition is open to both men and women who are residents of the province of British Columbia.
DUTIES: Under general supervision of the Engineering Officer makes layouts, drawings, sketches and designs, performs survey work, reproduces drawings, maintains a drawing register, makes as-builts and carries out all other duties related to drafting as required.
QUALIFICATIONS: Ten years of progressive academic training and substantial experience in drafting and graphic arts. Knowledge of related building codes, manuals, technical data, techniques, tools, equipment, filing and recording procedures related to the craft. Knowledge of the English language is essential.
Appointment as a result of this competition is subject to the provisions of the Public Service Employment act.
Forward "Application for Employment" (Form PSC 367-401) available at Post Offices, Canada Manpower Centres and offices of the Public Service Commission of Canada, before July 27, 1974, to: Base Commander, Canadian Forces Base, Comox, Lazo, B.C. V0R 2K0 Attention: BCPO.
Please quote reference 74-V-DND-159.

JOINERS
Exprienced joiners to carry out shipboard joiner work. Short term employment of three weeks or longer welcome. Yarrows Ltd., Personnel office. 385-4421.

WORKING SOUS CHEF
Required for major hotel, should have professional training, and experience, along with the ability to supervise staff. Liberal fringe benefits. Please call 384-8111, Local 7775. 8:30 to 5 p.m.

BODY MAN REQUIRED IMMEdiately for expanding well established shop. $6 per hour and excellent working conditions and equipment. Wanted immediately, qualified mechanic for import car dealership, Jaguar and Rover experience an advantage. $6 per hour. Phone service manager for both the above positions, 382-9121.

FURNITURE REFINISHER
For repair work and refinishing required in Nanaimo. Apply to Box 4, Victoria Press.

WE HAVE OPENING FOR salesmen or saleslady age no barrier, Victoria and area to sell business gifts, matches, calendars, lighters, pens, decals, thousands of other items. Other areas are available. Reply Northwest Advertising Specialties Ltd., Ste. 304, 10826—124 Street, Edmonton, Alberta. 452-2323.

BY LARGE VICTORIA FUNERAL Firm —young experienced funeral director and embalmer. Good opportunity for advancement. Salary commensurate with experience and qualifications. Company pension plan, M.S.A. and Group Insurance. 40 hour week. Reply Victoria Press, Box 49.

MACHINIST
Skilled and versatile machinist required for service job shop work. Top pay (7.28 per hour) and good working conditions. Harjim Machine Works Ltd. 384-0442.

FRAMERS
House construction. If qualified. $4.75-$6.00 per hour. Business hours, 385-0712. After 6 p.m., 388-7751.

CAR MECHANIC
who can adapt to boat motor and stern drive. Excellent opportunity for a conscientious man willing to turn out above average work.
WORLD OF PLEASURE
386-8424

INSTRUMENT MEN AND DRAFTSMEN AND WOMEN
Are invited to discuss opportunities with UNDERWOOD McLELLAN AND ASSOCIATES LTD., BURNABY AND PORT MOODY. 438-5311 Collect.

MARINE SALESMAN
Above average proven sales record required. Excellent opportunity and money for a hard working man who can sell and also take a sincere interest in his clients. Salary and commission.
WORLD OF PLEASURE 386-8424

REQUIRED IMMEDIATELY, qualified wheel alignment and tune-up mechanic. Top wages, good benefits and working conditions, best of equipment. Kindly write 780 Cumberland Road, Courtnay, B.C. or phone 334-2414.

R.N. OR GRAD TO SUPERVISE 11:00 p.m.-7:00 a.m. shift, also for 3:00 p.m.-11:00 p.m. shift. Apply Aberdeen private hospital, 1450 Hillside Ave. or phone 386-7771. Ask for Mrs. Dixon.

MECHANIC WANTED
Must be experienced in the repair of trucks and heavy duty equipment and willing to work afternoon shift. Trio Ready Mix, (1971) Ltd., 658-5235.

HAIRDRESSING
Learn while you earn. Interested lady to learn hairdressing. Apply in person to 669 Fort St. business hours.

2 BAKERS WANTED: 1 FOR bread and buns, night shift, 1 all around man for day shift, 5 day work week. Apply 2405 Douglas, Minten's Drive-In Bakery.

TAPER WANTED FOR DUNCAN-Cobble hill area. 743-2785.

**Classified—Victoria's Largest Proven Market Place—Where Your Articles Sell Faster! Cost Less to Sell—386-2121**

## Sunday highlights

● 11:30 a.m. — World Cup soccer completes its filmed semi-finals. The final will be shown next weekend and today's only other sports item is the Manitoba Derby on Channels 2 and 6 at 2 p.m.—2.

6:00 p.m. — CBS begins a series of repeats of public-affairs specials from past years. Some will be Edward R. Murrow dandies—7, 12.

"Now, back to the CBS tennis classic."

8:00 — Benny Goodman with the Boston Pops—9

8:30 — A McCloud rerun on Channel 5 but CTV drops the usual mystery movie for a National Film Board look at an international ox pull—8.

9:00—The Edwardians stars Jack Douglas as The Reluctant Juggler in London's Wilton Music Hall—9.

10:00—CTV begins a three-part series on the war between Russia and Germany, the most wide-ranging in history—8.

## Sunday movies

2:00 p.m. — Dayton's Devils (routine 1968 robbery suspense), Lainie Kazan, Rory Calhoun, Leslie Nielsen. Note we have 22 movies today and not one recommended; turkey day came early—13.

2:30—No title available. Maybe it's only chicken—2.

2:30—Stanley and Livingstone (hammy 1939 Hollywood history-twisting), Spencer Tracy, Cedric Hardwicke. No facts, some fun—4.

2:30—Snatched (fairly good 1972 triple-kidnap), Sheree North, Barbara Parkins, scads more. If you must—6, 8.

2:30—Satan's Satellite (stupid 1958 sci-fi)—11.

3:30—The Pleasure Seekers (1964 stinker), Ann-Margret, Tony Franciosa. They may have some but you won't—5.

3:30—The Sun Also Rises (only fair 1957 Hemingway). Errol Flynn is so much the best I won't name the rest—7.

3:30—Secret Mission (1944), James Mason, Stewart Granger. Interesting only as a wartime antique—12.

4:00—Lady from Louisiana (1941 John Wayne). Not interesting at all, even when the young Dorothy Dandridge is around—11.

4:00—Across the Pacific (1942 Bogart claptrap)—13.

6:00—Battle of the Commandos (1969 Jack Palance ditto)—13.

8:30—Riot (1968 prison stuff, fair at best), Gene Hackman, Jim Brown. It's July; why aren't you on holiday?—4.

8:30—Moss Rose (forgettable 1947 suspense). Co-starring Ethel Barrymore and Victor Mature isn't exactly a stroke of genius—13.

9:00—The King in New York (1957 Chaplin). The CBC Chaplin series ends with his saddest and most bitter failure—2.

9:00—Story of Ruth (1960 Biblical epic), Tom Tryon & Co. If I say it's bad, you'll write, so I won't—12.

11:30—Small Town Girl (1953 Jane Powell). It's bad, too—4.

11:30—Maybe I'll Come Home in the Spring (fair 1970 generation-gap), Sally Field, Jackie Cooper. The Flying Nun can act—5.

11:30—Lafayette Escadrille (woeful 1958 Warners disaster), Tab Hunter, David Janssen. Lafayette, we aren't here—7.

11:30—Dracula, Prince of Darkness (1966 Christopher Lee fun)—12.

11:30—I See a Dark Stranger (entertaining 1947 English chase suspense), Deborah Kerr, Trevor Howard. Some nice, light touches in today's best film by far—2.

11:50—Elmer Gantry (1960 Burt Lancaster Oscar-winner). Plus Shirley Jones, Jean Simmons. Very long—6.

2:50 a.m.—How to Steal a Million (fairly good 1966 light suspense), Peter O'Toole, Audrey Hepburn. The way inflation is going, a million in 1966 will be about $5.98 next year—6.

## Sunday radio

7:00 p.m.—The CBC repeats a Joni Mitchell profile—CBU (690).

7:00—Opera Theatre is all Lehar lightness—CBU-FM (105.7).

## Monday highlights

**NOTES:** Channel 10 program schedules did not arrive by the time this was written. As for movies all week, the best day is Tuesday with The Ladykillers and The Champion. On other days, write letters.

7:30 p.m.—Oscar Peterson's guest is Dizzy Gillespie—8.

8:00—Baseball, Cincinnati at St. Louis—5.

9:30—Attention Englebert Humperdinck fans! Your man has a special with Elke Sommer and nutty magician Carl Ballentine—12.

11:30—ABC repeats a police-station whodunit, Moving Target, with Harry Guardino—4.

## Monday movies

12:00 noon—Bullwhip (1958 Rhonda Fleming). Of course Guy Madison is in it but he doesn't breathe—13.

12:45—Big Mouth (1967 Jerry Lewis)—6, 8.

1:00 p.m.—Gallant Legion (1948 Wild Bill Elliott action). By now you will have gathered we are beset by lemons all day—11.

1:30—Tiki Tiki (fairish 1967 Soviet fairytale)—13.

3:30—Armored Command (1961 war loser), Howard Keel, Tina Louise. Tina in a tank? Dig those crazy turrets—5.

3:30—Conquered City (above-par 1965 Athens at war), David Niven, Ben Gazzara, Martin Balsam. Three fine talents—7.

7:00—Spylarks (1965 Morecambe and Wise comedy). They're an acquired taste and who's buying?—12.

8:00 — Dreams (good 1955 Ingmar Bergman), Eva Dahlbeck, Gunnar Bjornstrand and other Bergman troupers—9.

8:00—Dear Heart (above-average 1965 soaper), Glenn Ford, Geraldine Page, Angela Lansbury. The ladies make it worthwhile—11.

8:00—Africa, Texas Style (fairish 1967 modern-Africa actioner), Hugh O'Brian, John Mills, Nigel Green. The English make it worthwhile—13.

9:00—Turning Point (1952 corruption-fighter funsies), William Holden, Edmond O'Brien, Alexis Smith. Still not on holidays?—4.

11:00—The Fool Killer (1965 fantasy-adventure, off-beat but all right), Tony Perkins, Eddie Albert—13.

11:30—Damn Yankees (1958 musical), Gwen Verdon, Ray Walston, Tab Hunter. As in most musical movies, the music is fine—12.

11:45—Dracula, Prince of Darkness (again)—7.

12:00—The Terrornauts (so-so 1967 English sci-fi). In my childhood, granny was the terrornaut—2.

12:00—Lord Jim (1965 Joseph Conrad adventure, long and not much), Peter O'Toole, trillions more. I've been meaning to apologize for the fact that a recent Sunday column was cut by one-quarter after leaving my desk; today, it wouldn't be a bad idea—6, 8.

# Program Schedules for Sunday

Programs subject to last minute changes by stations concerned

| CBUT 2 | KOMO 4 | KING 5 | CHEK 6 | KIRO 7 | TIME | CHAN 8 | KCTS 9 | KSTW 11 | KVOS 12 | KTVW 13 |
|---|---|---|---|---|---|---|---|---|---|---|
| | Agriculture<br>Bumpity<br>Vision On<br>Vision On | Ring; Signs<br>For Shut-Ins<br>Dialogue; Davey<br>Lively Arts | Rex Humbard<br>Rex Humbard<br>Discovery Day<br>Grass Roots | Discovery Day<br>Oral Roberts<br>Lamp to My Feet<br>It Is Written | 8:00<br>8:30<br>9:00<br>9:30 | Rex Humbard<br>Rex Humbard<br>Grass Roots<br>Free and Easy | | Jimmy Swaggart<br>Billy Hargiss<br>Trans-World<br>Day of Miracles | Discovery Day<br>12 Special<br>Anchor<br>Chain Clan | |
| Nic et Pic<br>Plum Pudding<br>Applex Moi<br>World Soiccer | Kid Power<br>Osmonds<br>Putnstuf<br>Make a Wish | Gardening<br>Community Shop<br>Jetsons<br>Go | Oral Roberts<br>Island Garden<br>It Is Written<br>Garner Ted | Camera Three<br>Face Nation<br>Audubon<br>CBS Tennis | 10:00<br>10:30<br>11:00<br>11:30 | Oral Roberts<br>Album TV<br>It Is Written<br>Garner Ted | | Lifestyle '74<br>Hour of Power<br>Hour of Power<br>Fav. Martian | Camera Three<br>Face Nation<br>Conference<br>CBS Tennis | |
| World Soccer<br>World Soccer<br>Film; Gardens<br>Country Canada | Civilisation<br>Civilisation<br>Impact<br>Answers | We Can Do It<br>Flipper<br>Daktari<br>Daktari | Victoria Sports<br>Kuhlman<br>You Really Can<br>Country Canada | CBS Tennis<br>CBS Sports<br>CBS Sports<br>CBS Sports | 12:00<br>12:30<br>1:00<br>1:30 | Art of Cooking<br>McGowan<br>Outdoor Sports<br>Star Trek | | Rifleman<br>Rex Humbard<br>Rex Humbard<br>Kuhlman | CBS Tennis<br>CBS Sports<br>CBS Sports<br>CBS Sports | Roller Games<br>Roller Games<br>Roller Games |
| Manitoba Derby<br>Movie | Better World<br>Movie: Stanley<br>and Livingstone<br>Movie | Ignorance Pays<br>Survival<br>Meet the Press<br>Movie: | Manitoba Derby<br>Movie:<br>Snatched<br>Movie | CBS Sports<br>Auduboon<br>Green Acres<br>Movie: The | 2:00<br>2:30<br>3:00<br>3:30 | Star Trek<br>Movie:<br>Snatched<br>Movie | | Voice of Calvary<br>Movie: Satan's<br>Satellite<br>Movie | CBS Sports<br>Wrestling<br>Wrestling<br>Movie: Secret | Movie:<br>Dayton's Devils<br>Movie<br>Movie |
| World Live In<br>Sunday Best<br>Sunday Best<br>Impressions | Movie<br>NFL Champs<br>Dad's Army<br>Challenge | Pleasure<br>Seekers<br>Movie<br>Breast Cancer | World Lived In<br>Sunday Best<br>Sunday Best<br>Know Sports | Sun Also Rises<br>Movie<br>Movie<br>Movie | 4:00<br>4:30<br>5:00<br>5:30 | Survival<br>Questions<br>Untamed World<br>Know Sports | Sesame Street<br>Sesame Street<br>Mister Rogers<br>Electric Co. | Movie: Lady<br>from Louisiana<br>Movie<br>Here Come | Mission<br>Movie<br>Tony and Dawn<br>Tony and Dawn | Movie: Across<br>the Pacific<br>Movie<br>Movie |
| World of Disney<br>World of Disney<br>Beachcombers<br>The Waltons | News<br>National<br>Geographic<br>The FBI | News<br>News<br>Wild Kingdom<br>World of Disney | News<br>Victoria News<br>Beachcombers<br>The Waltons | Retrospective<br>Retrospective<br>Thrillseekers<br>Apple's Way | 6:00<br>6:30<br>7:00<br>7:30 | News<br>Odd Couple<br>Brady Bunch<br>Tony and Dawn | Zoom<br>Carrascolendas<br>Naturalists<br>Japan Journey | the Brides<br>UFO<br>UFO<br>Lifestyle '74 | Retrospective<br>Retrospective<br>Dick Van Dyke<br>Apple's Way | Movie: Battle<br>of Commandos<br>Movie<br>Movie |
| The Waltons<br>Dick Van Dyke<br>Movie: King<br>in New York | The FBI<br>Movie: Riot<br>Movie<br>Movie | World of Disney<br>McCloud<br>McCloud<br>McCloud | The Waltons<br>Dick Van Dyke<br>Movie: King<br>in New York | Apple's Way<br>Mannix<br>Mannix<br>Sixty Minutes | 8:00<br>8:30<br>9:00<br>9:30 | Tony and Dawn<br>Ox Pull<br>Ox Pull<br>Ox Pull | Boston Pops<br>Boston Pops<br>Masterpiece<br>Theatre | Probe<br>Probe<br>Discovery Day<br>Access | Apple's Way<br>Maude<br>Movie:<br>Story of Ruth | Jimmy Dean<br>Movie:<br>Moss Rose<br>Movie |
| Movie<br>Movie<br>News<br>News, Movie: | Movie<br>Viewpoint<br>News<br>Movie: Small | McCloud<br>News<br>Bobby Goldsboro<br>Movie: Maybe | Movie<br>Movie<br>News; Comment<br>Movie (11:50): | Sixty Minutes<br>Orson Welles<br>News<br>Movie: | 10:00<br>10:30<br>11:00<br>11:30 | Russia-Germany<br>Russia-Germany<br>News<br>Journal Int'l. | William Buckley<br>William Buckley | Kroeze Bros.<br>Garner Ted<br>News | Movie<br>Movie<br>Movie<br>Movie: Dracula | Good News<br>Oldtime Gospel<br>Oldtime Gospel<br>News |
| I see a<br>Dark Stranger | Town Girl<br>Movie | I'll Come Home<br>in the Spring | Elmer Gantry<br>Movie | Lafayette<br>Escadrille | 12:00<br>12:30 | Wrestling<br>Wrestling | | | Prince of<br>Darkness | |

# Program Schedules for Monday

Programs subject to last minute changes by stations concerned

| CBUT 2 | KOMO 4 | KING 5 | CHEK 6 | KIRO 7 | TIME | CHAN 8 | KCTS 9 | KSTW 11 | KVOS 12 | KTVW 13 |
|---|---|---|---|---|---|---|---|---|---|---|
| | Jeff's Collie<br>News<br>News<br>Not Women Only | Today<br>Today<br>Seattle Today<br>Seattle Today | Canada AM<br>Good Morning<br>Ed Allen<br>Pay Cards | J. P. Patches<br>Capt. Kangaroo<br>News<br>News | 8:00<br>8:30<br>9:00<br>9:30 | Canada AM<br>Romper Room<br>Party Game<br>Pay Cards | | Beaver's<br>New Zoo Revue<br>Joker's Wild<br>Gambit | Cartoons<br>Cartoons<br>Joker's Wild<br>Gambit | Rocky<br>Cisco Kid<br>Time Tunnel<br>Time Tunnel |
| Mon Ami; Giant<br>Mr. Dressup<br>Sesame Street<br>Sesame Street | Merv Griffin<br>Merv Griffin<br>Merv Griffin<br>Pyramid Game | High Rollers<br>Hlywd. Squares<br>Jackpot<br>Celeb. Stakes | Mon Ami; Giant<br>Mr. Dressup<br>Golden Years<br>Eye Bet | Now You See It<br>Love of Life<br>Young, Restless<br>Search for Tmrw. | 10:00<br>10:30<br>11:00<br>11:30 | Eye Bet<br>Yoga<br>Jean Cannem<br>Jean Cannem | | Calendar<br>Calendar<br>Get Smart<br>Mayberry | Now You See It<br>Love of Life<br>Young, Restless<br>Search for Tmrw. | Richard Diamond<br>Jack LaLanne<br>Honey West<br>Gourmet |
| Luncheon Date<br>Luncheon Date<br>First 5 Years<br>Family Court | Password<br>Split Second<br>All My Children<br>Let's Make Deal | Jeopardy<br>Days of Lives<br>The Doctors<br>Another World | News; Clarkson<br>Ida; Movie:<br>Big Mouth<br>Movie | News<br>As World Turns<br>Guiding Light<br>Edge of Night | 12:00<br>12:30<br>1:00<br>1:30 | News; At Clock<br>Clock; Movie:<br>Big Mouth<br>Movie | | Fav. Martian<br>Cartoons<br>Movie:<br>Gallant Legion | Merv Griffin<br>Merv Griffin<br>Merv Griffin<br>To Tell Truth | Movie: Bullwhip<br>Movie<br>Movie<br>Movie: Tiki |
| Juliette<br>Second Careers<br>Take 30<br>Edge of Night | Newlywed Game<br>Life to Live<br>General Hospital<br>Girl in My Life | How to Survive<br>Somerset<br>Dinah's Place<br>Movie: | Movie<br>Talk Back<br>Take 30<br>Edge of Night | Price Is Right<br>Match Game<br>Tattletales<br>Movie: | 2:00<br>2:30<br>3:30<br>3:30 | Movie<br>Somerset<br>Another World<br>What's Word? | | Movie<br>Movie: Cartoons<br>Marine Boy<br>Speed Racer | Price Is Right<br>Match Game<br>Mike Douglas<br>Mike Douglas | Tiki<br>Movie<br>Cisco Kid<br>Cartoons |
| Forest Rangers<br>A Way Out<br>North Summer<br>That Girl | Brady Bunch<br>Bonanza<br>Bonanza<br>News | Armored Com-<br>mand<br>Movie<br>News | Forest Rangers<br>A Way Out<br>Family Affair<br>Victoria News | Conquered City<br>Movie<br>Movie<br>News | 4:00<br>4:30<br>5:00<br>5:30 | Anything Game<br>Flintstones<br>Mod Squad<br>Mod Squad | Sesame Street<br>Sesame Street<br>Mister Rogers<br>Electric Co. | Flintstones<br>Munsters<br>Jeannie<br>Bev. Hillbillies | Cartoons<br>Cartoons<br>Bewitched<br>It Takes Thief | Cliff Hangers<br>Bullwinkle<br>Westerners<br>Batman |
| Kiahanie<br>Hourglass<br>Hourglass<br>Black Beauty | News<br>News<br>To Tell Truth<br>Ozzie's Girls | News<br>News<br>Truth or Consequ.<br>Hlywd. Squares | News<br>News<br>Gunsmoke<br>Gunsmoke | News<br>Mike Douglas<br>Mike Douglas<br>Animals World | 6:00<br>6:30<br>7:00<br>7:30 | News<br>News<br>Temps, Rising<br>Oscar Peterson | Zoom<br>Human Sexuality<br>Performance<br>Day at Night | Star Trek<br>Star Trek<br>It Takes Thief<br>It Takes Thief | It Takes Thief<br>News<br>Movie:<br>Spylarks | 62730<br>62730<br>62730<br>Travel Film |
| Partridges<br>Cannon<br>Cannon<br>Double Up | The Rookies<br>The Rookies<br>Movie:<br>Turning Point | Baseball:<br>Cincinnati<br>at St. Louis<br>Baseball | Partridges<br>Cannon<br>Cannon<br>Double Up | Gunsmoke<br>Gunsmoke<br>Here's Lucy<br>Dick Van Dyke | 8:00<br>8:30<br>9:00<br>9:30 | The Rookies<br>The Rookies<br>Medical Centre<br>Medical Centre | Movie: Dreams<br>Movie<br>Movie<br>Behind Lines | Movie: Dear<br>Heart<br>Movie<br>Movie | Movie<br>Movie<br>Ozzie's Girls<br>Humperdinck | Movie: Africa,<br>Texas Style<br>Movie<br>Movie |
| Of All People<br>Romantic Art<br>News<br>News | Movie<br>Movie<br>News<br>ABC Mystery: | Baseball<br>Baseball<br>News<br>Johnny Carson | Of All People<br>Romantic Art<br>News<br>Victoria News | Medical Centre<br>Medical Centre<br>News<br>News; Movie: | 10:00<br>10:30<br>11:00<br>11:30 | Pig and Whistle<br>As It Is<br>News<br>News | Behind Lines<br>Day at Night | Big Valley<br>Big Valley<br>Dragnet<br>Untouchables | Humperdinck<br>The Canadians<br>The Protectors<br>Movie: Damn | Burke's Law<br>Burke's Law<br>Movie: The<br>Fool Killer |
| Movie: The<br>Terrornauts | Moving Target<br>Mystery | Johnny Carson<br>Johnny Carson | Movie: Lord Jim<br>Movie | Dracula, Prince<br>of Darkness | 12:00<br>12:30 | Movie: Lord Jim<br>Movie | | Untouchables<br>News | Yankees<br>Movie | Movie<br>Movie |

## Monday radio

● 8:00 p.m.—Malcolm Arnold conducts the Victoria Symphony Orchestra in his viola concerto and three English dances—CBU-FM (105.7).

● Recommended.


**24 SALES PERSONS AND AGENTS**

ADVERTISEMENTS IN THIS CLASSIFICATION MUST COMPLY WITH THE BRITISH COLUMBIA HUMAN RIGHTS ACT SEE COLUMN 1

HEATING OIL DIVISION OF MAJOR OIL COMPANY

Invites applications for the position of furnace oil salesman in the Greater Victoria area.

Income is derived from commission earnings—part time of 4 to 5 hours per day in the beginning—working toward objective of full time, if so desired.
Successful applicant will be self motivated and sales oriented and will provide his own transportation. Basic guarantee with car allowance. Ideal for semi-retired experienced sales person.

Please reply, giving all detail, to Victoria Press, Box 57.

REALTORS NEWLY LICENSED?

Your future will depend greatly on the firm you work for and the staff you work with.
The only way you can be sure is to make several enquiries, then compare. Makes sense, doesn't it?
For full details of our success story please call.
Jack Waldron
Douglas Realty
385-8784

LADIES and GENTLEMEN

Having just returned from the International Real Estate Conference in Madrid, I am more than ever convinced of the potential in our local Real Estate market. We are expanding and looking for additional licensed personnel to join our progressive company and if you wish to earn more, learn more, and have fun doing it, I think you should come and talk to me. Just call Jack Mears at 598-3321, JACK MEARS' OAK BAY REALTY LTD., 2194 Oak Bay Avenue, Victoria.

PROFESSIONAL & EXECUTIVE SALES

I need someone to help me in my business. If I find the right person they can name their own earnings depending on qualifications, between $30,000 and $100,000 yearly. Qualifications for this position are absolute self-confidence and knowledge of what you want. You must be well groomed, well mannered and have good diction. Call me between 9:00 a.m. and 4:00 p.m., Monday to Friday, Mr. Bruce, 388-4404.

Building Supply Requires SALES PERSON

Sales experience in building supplies or hardware essential. Excellent remuneration and benefits. Apply to Victoria Press Box 736.

SALES CLOSER

Experienced closer for in-office sales of highly acceptable service. All the qualified leads you can handle. Commission average $300-$500 per week, no travelling involved. Only experienced closers need apply. Call Norm Perry, 873-4221, Vancouver, 2:00 p.m. to 7:00 p.m.

**24 SALES PERSONS AND AGENTS**

FASHION SALES LADIES FOR Specialty store, excellent opportunity for live-wire sales persons. Phone 385-7143.

**26 PART TIME OR TEMPORARY HELP**

ADVERTISEMENTS IN THIS CLASSIFICATION MUST COMPLY WITH THE BRITISH COLUMBIA HUMAN RIGHTS ACT SEE COLUMN 1

Care is our Business
And we're doing a Good Job

In cities across Canada our staff are playing a valuable part in helping their communities. If you are a member of the nursing profession or have the skills of a homemaker, would you like to do the same on a temporary or part-time basis?
Call us for more information
388-6639
MON. - FRIDAY 9-4:30
Health Care Services
Upjohn Limited

Woodward's

Part-time alterationist with experience needed for Men's Wear. Please inquire at the Personnel Office.

WANTED-MALE OR FEMALE TO work as inspectator at animal shelter, controlled duties. Two days each week, Saturday and Sunday. Apply S.P.C.A. 3150 Napier.

EXPERIENCED PART-TIME teller required. Mondays and Fridays. Bank of Montreal, Royal Oak. 479-1645. Ask for Mrs. Hunt.

EXPERIENCED GENERAL help for part time work in swinging small sandwich bar. Apply 383-5511.

FOOD WAITRESS FOR TAVERN, Saturdays only for 4 hours, 10 a.m. to 2 p.m., apply Tallyho Motor Hotel, 320 Douglas St.

HOUSE CLEANING, FAIRFIELD area. 4 mornings weekly. References please. Victoria Press, Box 69.

RELIABLE LADY FOR LIGHT house cleaning, 5 hours per week, Cordova Bay, 658-8503.

CAPABLE WOMAN FOR GENERAL housework, one day or two half days a week. Phone 598-4610.

JAPANESE GARDENER, HALF-day a week, permanent basis. Please phone 477-9103 after 6 p.m.

**30 SITUATIONS WANTED**

MATURE WOMAN, WELL EDUCated, travelled. Active, conscientious, optimistic, lots of common sense, imaginative, cook-diet experience, neat seamstress, knowledgeable fine china, crystal, antiques. Keen gardener. Enjoys cards, reading, swimming, canoeing, beachcombing, walking, theatre. E.S.P. Fully experienced landscaping, pruning, greenhouse, market gardening, specialty herbs and home preserving. Fond of animals in their place. Prefers country. Non-smoker, non-drinker. Bondable. Seeks position where potential may be realized. Encumbrances, 1 pair Siamese cats neutered. Separate quarters. References exchanged. Victoria Press, Box 874.

AGENT-NOMINEE

Requires position Manager-Nominee Real Estate Office or Branch office. 20 yrs. business, 8 yrs. Real Estate experience. Pleasant, co-operative, non-drinker-smoker. Member V.R.E.B. Victoria Press, Box 45.

YOUNG MAN, 20, CURRENTLY employed as credit manager of large downtown car company seeks weekend employment. 386-2359.

**30 SITUATIONS WANTED**

EXPERIENCED FEMAL SEEKing employment in any field at a minimum salary of $10,000 a year. Able to provide various services demanding talent, imagination, creativity, hard work. Victoria Press, Box 827.

R.N. WITH INDUSTRIAL FIRST Aid Certificate, desires interesting and challenging position. Have car and am able to travel on Vancouver Island and short distances on Mainland. Victoria Press, Box 81.

A. G. PERSONAL CLEAN-UPS Long grass or small hay crops cut, 4' side mower on riding tractor. Contract work or hourly. 479-4067 after 9 p.m. or before 8 a.m.

NEED HOME. MOTHER AND boy, 12. Neat appearance, clean, fabulous housekeeper. Victoria Press, Box 22.

PART-TIME
Refined mature person available for light work, switchboard experience, references, 382-6765.

FULLY QUALIFIED DAY-CARE supervisor seeking full-time employment. Willing to work as assistant. Victoria Press, Box 59.

IMPENDING BUS STRIKE. I need use of car for several months, in exchange I will work for you. G. Craft, 477-8615.

REFINED, EDUCATED LADY desires work, office experience or will take companion work. 385-9933.

WILL TAKE DAY CARE, MY home, Esquimalt, 382-0450.

4-TON FLAT DECK AND DRIVER for hire. 383-1078.

GARDENING — ODD JOBS, $2.50 hour. Jim, 382-1547.

SCUBA DIVER, TO DO MOST underwater work. 652-3174.

**33 BANDS, MUSICIANS and ORCHESTRAS**

WANTED ELECTRIC BASS player with good equipment, for Rock, Country, Pop band, must be over 21 years old, 598-1082.

Denny's Canned Music Co.
656-3585

OPPORTUNITY FOR TRAVEL, equipped Musicians needed, Jan and Casey, 384-0912.

3-PIECE MUSICAL COMBO, available for weddings, dances, etc., 384-3704.

WANTED: MALE ORGANIST for group playing weekend dances, must be able to sing. 386-1559.

WEDDINGS, SPECIALIZED music James Gurr. 478-2468.

**36 BUSINESS SERVICES AND DIRECTORY**

**Accounting Service**

ACCOUNTING, PAYROLLS, INCOME TAX, AUDITING
WE are SPECIALISTS in our field offering a FULL RANGE of ACCOUNTING and BUSINESS Counselling Services backed by OVER 25 YEARS EXPERIENCE
SIMKIN ACCOUNTING SERVICE
31-A CADILLAC BUILDING
(TOP FLOOR)
VICTORIA, B.C. 386-7074

BOOKKEEPING AND ACCOUNTing for small business. Reasonable, dependable. 477-8231 after 4:30.

**Architecture**

FOR COMPLETE ARCHITECtural design services, telephone: 383-5789 anytime or write to: PRECISION DESIGN AND DRAFTING SERVICES, P.O. Box 1661, Victoria, B.C. V8W 2Y1.

ARCHITECTURAL DRAFTING and design, between 6 p.m. to 9 p.m., 386-0845.

**Carpenters**

1-STOP Renovations

Sundecks, carports, custom cabinets, drywall, panelling, floor and ceramic tile, concrete and plastering, stucco, plumbing and wiring. Free Estimates. Plans available on request. Call 383-3283.

SUNDECKS OUR SPECIALTY
Call 652-4536 or 652-3729 after 5 p.m. for a free estimate. We also handle fences, patios, sidewalks, etc.

FRAMING CREWS
Available, experienced in house and apartment construction. Phone 386-1713 or 386-9584.

GENERAL CARPENTRY, COMplete home repairs, sundecks, carports, and concrete work. Free estimates, reasonable. References. 385-2865 or 478-8894.

EXPERIENCED CARPENTRY, renovations, decks, basement finish, additions, repairs, reasonable rates, references, 384-2323.

REPAIRS, RENOVATIONS, CUSTom designs in wood. Thirty years experience. References. Available weekends. 477-8439 after 6.

**36 BUSINESS SERVICES AND DIRECTORY**

**Carpenters**

MODERNIZE
Additions, aluminium windows, sundeck, stucco, etc. 598-1611.

CARPORTS, SUNDECKS, rumpus rooms, general repairs. 477-8543 mornings or evenings.

EXPERIENCED CARPENTER, renovations and additions. Residential and marine. 479-4115.

HOMEOWNERS, ALL SMALL carpenter jobs and renovations. After 6 p.m. 598-7392.

ALL PHASES IN CARPENTRY work, sundecks, fences, etc. Reasonable rates. 478-2038.

**Carpets and Linoleum**

HOURIGAN'S
CARPETS AND LINOS LTD.
FLOOR COVERING SPECIALISTS
1215 PANDORA AVE. 386-2401

CARPET LAYER WILL INSTALL carpet and linoleum at reasonable rate, small jobs accepted gladly. Used carpet installed. 658-5174.

CARPETS AND LINO INSTALled, reasonable rates. Free estimates. 386-3998.

**Carpet Cleaning**

CARPET TREND
DEVALUES
CARPET PRICES
FREE ESTIMATES

JULY SPECIAL
HARDINGS: Lynnwood Acrilan Plush — The Ultimate Family Textured Plush. Reg. $16
WHILE PRESENT STOCK LASTS
$9.98 SQ. YD.

ALSO SEE OUR AD IN MISCELLANEOUS

CARPET TREND
Skinner and Bay—Vic West
386-7501

CARPET KILLERS
Those grimy little stains can really kill the life of your carpet. Coit can remove them all with their "Gentle-Steam" (60% more effective than mere shampooing!) Coit pampers your carpet and guarantees the job. Phone Coit 477-9529 for free estimate — no obligation.

**Cleanup Services**

LO-COST CLEANUP
AND DELIVERY SERVICE
Composts, yards, basements, etc. Also, demolition of small sheds, garages, fences, and trees felled.
384-4929

BASEMENT, YARD CLEANUP, hauling, garden, lawn maintenance, shrub and hedge trimming. Free estimates. Reasonable rates. 388-4678. Call before 9:30 a.m.

Davies Bros. Cleanup Service
Attics basements, yards etc., cleaned. Also tree topping, limbing and falling. Alder wood, $25. per pickup load delivered. 642-3057.

NO CHARGE AND UP
Two young responsible men have large truck. Basement, attics, composts, etc. Very reasonable. Bob's, 386-2451 anytime.

CLEAN UP BASEMENTS, yards, compost, incinerators. Free estimates. 382-4094 388-5045.

MAN WITH PICKUP — SMALL cleanups. Anytime. 388-6049.

CLEAN UP SERVICE. CALL Roger, 592-6851.

**Coins and Stamps**

HIGHEST PRICES PAID FOR silver, copper, gold coins before 1969 from Canada, U.S.A., World. Collections, hoards, also wanted. Call 388-5740 for appraisal and pick-up.

**Contractors**

Feature Kitchen Centre
2610 Douglas 385-4921
"Quality with Economy"
LARGEST Selection OF KITCHENS on the West Coast!
ALSO
Sundecks — Additions
Bathrooms — Renovations
FREE ESTIMATES
FREE Planning Service
AGENTS for the NEW JENN-AIR RANGE

FARMER CONSTRUCTION
Design — Renovations
388-5121

**36 BUSINESS SERVICES AND DIRECTORY**

**Contractors**

ADDITIONS REMODELLING HOME and OFFICE
Second storey, re-roofing, basement finished, high standard workmanship, free estimates. Hart Enterprises, 386-1713 or 386-9584.

SEA LAND HOUSE MOVING
AND DEMOLITION LTD.
House moving by land or sea. Demolition specialists. Telephone 385-3641. Eves. 477-2814.

WHEATON CONSTRUCTION LTD.
General Contractors
Building Consultants
382-2159

KINGSTONE — HALL DEVELOPMENTS
We challenge our competitors to qual this — quality, custom homes built at cost plus 6 per cent. 598-2022.

R. G. MASSEY ROOFING AND General Home Improvements. The one stop Shop, for home maintenance and repair. We do it all. For a better job call Bob. 598-6194.

WILL BUILD ENTRANCE DOOR frames to your specifications. 384-6801.

ECONOMICAL CARPENTRY work done, sundecks, renovations, etc. 656-2879.

TOCANA CONSTRUCTION
385-3933 or 386-8291

**Draperies**

DRAPERIES FABRICS TRACKS
CUSTOM MADE AND INSTALLED
Free Estimates
NO OBLIGATION
386-2951
1126 QUADRA
We're Number 'One'

stevens interiors ltd.

Sears
Custom-Made DRAPERIES
Choose from our great fabric selection. Drapes PROFESSIONALLY MADE and INSTALLED IN YOUR HOME.
CHARGE IT
Phone 388-9111
NO OBLIGATION
Simpsons-Sears Ltd.

SAVE YOUR DRAPES!
These shabby drapes can be brought back to life by the COIT experts. The best cleaning service available and that's guaranteed. Phone 477-9529 for free estimate no obligation.

ISLAMORADA DESIGNS
Custom-made draperies, slip covers, furniture recovering, and restoring; your fabric or ours. 656-5896.

**Dressmaking**

BRIDAL RETAIL AND RENTALS, costumes, formals, 28 Burnside W., 385-1542, Fashion Craft Shop.

ANN'S DRESSMAKING AND ALterations. 386-9466.

**Drywall**

TOP QUALITY DRYWALL, boarding, taping, texture, ceiling and wall spray, call Bill, 384-3823 or Barry 383-2337.

PACIFIC DRY WALL — DRY wall, taping, texturing and spatter coat. Call Frank anytime, 746-6311 Duncan.

**36 BUSINESS SERVICES and DIRECTORY**

**Drywall**

HOLLAND'S DRYWALL
Boarding, taping, texturing, spatter coating walls, suspended ceilings. Free estimates. Call anytime 598-1266.

**Electrical Contractors**

OLDER HOMES REWIRED — NO down payment. We finance through B.C. Hydro Plan.
EDDY'S ELECTRIC — 385-7666

**Excavating**

M.C. EQUIPMENT RENTALS LTD.
Crawler loader with backhoe, sand and gravel hauled. Demolition contracts. Free estimates. Phone 385-1511.

**Gardening**

A. G. PERSONAL GARDENING and Lawn Maintenance. Homes or apartments. Monthly or weekly. Phone 479-4067 after 6 or before 8 a.m.

VAN HUET GARDEN MAINTEnance. Aerating. Lawn Care Clean-up. Pruning, etc. Commercial and residential maintenance. 383-8560.

VANHUET GARDEN MAINTEnance. Aerating. Lawn Care Clean-up. Pruning, etc. Commercial and residential maintenance. 383-8560.

EXPERIENCED GARDENERS and handymen at an inexpensive rate. Phone George or Glen at 385-1575.

HARVEY'S LANDSCAPING AND Garden Service, commercial and residential. Fong. 479-7078 384-8621.

GARDEN — CLEAN-UP
Landscaping — Redesign — Planting, etc. Phone 382-1048 or 382-1871.

SHRUBS, TREES, HEDGES trimmed, windows washed, free estimates. 385-5307.

GARDENING, HOURLY, HALF daily and daily, certified. 383-4260.

GRASS CUT AND TRIMMED. Free estimates. 382-2467.

**Landscaping**

VIC'S LANDSCAPING LTD.
383-7461
Plentiful rock in beautiful colours for retaining walls, fireplaces, house facing etc. Also landscaping of any nature done. All work guaranteed 100 per cent.

DESIGNING, REDESIGNING, TOPDRESSING, FERTILIZING, GARDEN CLEAN-UP, AND MAINTENANCE. 385-1646.

GARDEN CITY LANDSCAPING. All phases of stone work and landscaping work expertly done, reasonable prices. Free estimates. 598-2022 or 385-4686.

BARKER LANDSCAPING
Lawn and shrub specialists. Professional stone masonry for walls, steps, patios, fireplaces, etc. Free estimates. Terms. 382-8323.

HARVEY'S LANDSCAPING, NEW lawns, shrubs, designing. Fong. 479-7078 or 384-8621.

TONY'S STONEWORK AND andscaping. Reasonable rates. Call 382-3293 anytime.

SAANICH LANDSCAPING
Rockwalls, etc. Complete landscaping. 479-6490. The lowest price.

**Masonry**

PATIOS, STEPS IN TILE, stonewalls, brick, slate work. Reasonable. Tony, 386-9456.

D. J. CONSTRUCTION
Bricklaying, Concreting, All types 477-6673.

MULTI-COLOUR STONE AND slate fireplaces. House front faces. Sipkes Masonry, 479-7348.

**Moving**

EAGLE DELIVERY & CARTAGE Moving and Storage. Courteous service, 478-7087.

BISSON'S MOVING, 384-6442 Piano, household and apartment moving.

**Painters and Decorators**

ISLAND DECORATORS
Painters Paperhangers
Spray Painters
Plaster Repairs
Convenient Time Payments
383-9059 Eves. 382-1479

CLARK AND PATTISON PAINTING CONTRACTORS LTD.
Brush or spray. Paperhangers. Texture and vinyl work. Will do all or part of any job. Paint store, BAPCO, GENERAL and PRATT AND LAMBERT paints, and rentals of all painters' equipment. Terms if desired. Phone 384-0443. 760 Bay St.

PAINTER, DECORATOR, INTErior, exterior, nice clean job. Free estimates. 15 years experience. Guaranteed work. Call anytime, 598-8240.

**36 BUSINESS SERVICES AND DIRECTORY**

**Painters and Decorators**

VICTORIA PAINTING AND SUNdeck Coating. Residential, motels, apartments, warehouses, hotel. Interior, ex

## 38 PERSONALS

INTELLIGENT WIDOWER SEEKing satisfactory, female companionship, not under 50 years of age, no triflers please. Victoria Press box 837.

TOW CREW MEMBERS WANTED to sail 18-ton yacht to San Francisco. Some sailing experience necessary. Reply to P.O. Box 846, Victoria.

CY THE MODERN CLUB FOR swinging couples and singles in Western Canada since '69. Free details and sample ads. Cy Club, P.O. Box 8703, Vancouver 1, B.C.

LONELY GENT 30'S SEEKS SINcere understanding lady. Object companionship. Victoria Press Box 18.

GIRL WANTED TO DRIVE WITH young man to Edmonton. Share expenses. Leaving July 19, 384-6352.

WANTED, TRANSPORTATION from Duncan-Mill Bay area to Victoria, weekdays, July and August. 746-6780.

LADY, 60, WOULD LIKE TO meet kindly gentleman for outings, companionship. Victoria Press, Box 73.

ALCOHOLICS ANONYMOUS
Drinking problem? Want to quit? Phone 383-0415; P.O. Box 1.

GIRL NEEDS RIDE TO AND from Sidney weekdays, working hours 8 a.m. to 5 p.m. 382-1918.

PREGNANT AND DISTRESSED? Birthright can help you. 384-1431.

DIAL-A-THOUGHT FOR A HELPful thought. 592-4332.

## 40 BUSINESS PERSONALS

**DIVORCE**

NO MONEY DOWN
CONVENIENT TERMS

FREE — Copy of Canada's Divorce Act and Information Without Obligation.

HERE ARE THE FACTS
—Your divorce can be started immediately in a personal and confidential manner.
—Fast service usually within 90 days.
—We are not a "do-it-yourself" firm.
—We are the only firm that insists you use a lawyer.
—Your divorce is too important to be handled by amateurs.
—Your divorce can be handled with as little as $27 a month.

CALL OR VISIT YOUR LOCAL OFFICE:
VICTORIA, 241-747 Johnson St. 388-9975.
Nanaimo, 12-525 Terminal Ave. 754-5575.
Vancouver, 211-470 Granville St. 687-2835.
New Westminster, 203-624 Columbia St. 524-4995.
Kamloops, 2-255 Victoria St. 374-5697.
ASTON CREDIT CORP.
(Over 3,500 satisfied customers since 1969)

DO YOU HAVE A WILL?
Does your spouse have a Will? Draw your Will up at Norfolk Trust, 1004 Blanshard St., 384-9012.

WEDDING STATIONERY, INVITATIONS, etc. Choose leisurely in your own home. Beautiful samples delivered. Phone 478-1982.

VICTORIA ESCORT SERVICE; Male and Female Escorts for any occasion. Rob, 382-6405.

MRS. PAYN-JONES. TRANCE medium, questions answered, advice given. 386-3603.

## 42 EDUCATION

TUTORING — PROFESSIONAL help by experienced teacher. French, Math, new and old method. 598-2331.

PORTRAIT CLASSES
Day or Evening. Beginning and advanced. 598-1358.

SPANISH BY EXPERIENCED Argentine teacher. 598-7259.

## 60 FUEL

SPECIAL
Mixed wood, $10, a load. Shavings and sawdust, $18 a load. Best Fuel Co., 384-5524.

FREE, ALDERWOOD FOR CUTting, requires 4-wheel drive to haul, 385-3155, days.

## 63 TIMBER

WANTED: 8' TIES; ALSO POLES Plank and Timbers. Phone collect (503) 287-2411, Niedermyer-Martin Co., 1727 N. E. 11th Ave., Portland Ore. 97212.

## 65 BUILDING SUPPLIES

MOORE WHITTINGTON
LUMBER LTD.
MW
2614 BRIDGE ST.
386-1331

WOOD MEDICINE CABINETS with side wings, reduced to clear $25.00 each.

ENTRANCE DOORS to clear from $20.00.

SLIDING WOOD PATIO Doors CMHC Approved

WOOD SASH and DOORS — custom millwork.

Victoria's only complete:
SASH DOOR and MILLWORK MANUFACTURING PLANT located at 2614 BRIDGE ST.

SUMMER SPECIAL
ROUGH AND DRESSED LUMBER
1x6 1x8 1x10 2x4 2x6 2x8 2x10

FIR, HEMLOCK, CEDAR
We custom cut — We Also Deliver Call at 385-0441 for Free Estimates or come to our office at 2735 Bridge Street.
IDEAL SAWMILLS CO LTD.

CEDAR POSTS, $1.25 DELIVered. 478-1481 after 5 p.m.

HAND-SPLIT CEDAR SHAKES. 383-1078.

18 IN. CEDAR SHAKES. $27 PER square. 478-3987.

## 65 BUILDING SUPPLIES

**Cubbon on Cook**

Lumber and Building Supplies

| Size | PCS. | 6 ft. | 8 ft. |
|---|---|---|---|
| 1x2 M-R boards | 12 | 2.64 | 4.69 |
| 1x3 M-R boards | 6 | 1.59 | 2.89 |
| 1x4 M-R boards | 6 | 2.09 | 3.89 |
| 1x6 M-R boards | 4 | 2.29 | 3.79 |
| 1x8 M-R boards | 4 | 2.89 | 5.19 |
| 1x12 M-R boards | 4 | 4.59 | 7.59 |
| 2x2 Util. | 6 | 2.29 | 3.84 |
| 2x3 Util. | 1 | .45 | .72 |
| 2x4 Util. | 1 | .59 | .99 |
| 2x6 Util. | 1 | .90 | 1.76 |
| 2x8 Util. | 1 | 1.20 | 2.32 |
| 2x4 92 Econo studs | 25 | | 11.95 |

| | Reg. | Sale |
|---|---|---|
| 4x8 3/4" sanded 'D' Grade | $14.19 | $9.95 |
| Gyproc 4x8—3/8 | $2.88 | $2.39 |
| 4x8—3/8 part. board | $5.95 | $3.95 |
| 4x8—3/4 part. board | $9.95 | $6.95 |
| Zonolite insulation | $1.99 | $1.69 |
| Cape Cod chairs | $7.95 | $6.49 |
| 4x8 Summer pine panels | $7.95 | $6.49 |
| 3 ft. basketweave fence, lin. ft. | | .94 |
| 6 ft. picnic table, cedar | | $23.95 |
| 3/4"x8 sub cedar siding, lin. ft. | | .08 |
| 30" 2-speed Miami hood avoc. | | $26.95 |
| Reject slabs doors from | | $3.99 |
| Reject louvred bifolds | | $4.99 |
| Reject solid bifolds | | $3.99 |

Sale ends July 17 — Chargex
1720 Cook Cubbon 384-8181

**STEWART AND HUDSON**

BUILDING SUPPLY CENTRE

SUPERTONE PAINT
Exterior — Oil and Latex — white only — $4.99 gal.
Interior — Latex — white only — 4.69 gal.
Latex Shingle Stain — red, green, brown 3.99 gal.

PLASTIC LAMINATE
Counter Topping
4x8 — $12.88 ea.
2x8 — 6.88 ea.

MIRRORS — CRYSTAL

| | | | |
|---|---|---|---|
| 16x24 | — $ 4.99 | 42x28 | — $14.88 |
| 16x48 | — 9.99 | 50x28 | — 17.88 |
| 30x24 | — 8.99 | 60x30 | — 23.88 |
| 36x28 | — 12.88 | | |

RURAL Mail Boxes — $21.95

ASPHALT DRIVEWAY SEALER
(while stock lasts)
1 gal. — $1.79
5 gal. — $8.44

LARGE SUPPLY of CARPET in stock. See MICKEY MAJOCHA for all your carpet needs.

CHARGES—BUDGETS
OPEN MON. THROUGH SAT.
7:30-5:30 — 386-3211
400 Gorge Road East
STEWART AND HUDSON LTD.

S. J. PEDEN LTD.
PLYWOOD SPECIALS
4x8x1/2 sanded Poplar 10.75
42x96x5/8 sanded Fir 8.65

4x8 FIR PLYWOOD

| unsanded | | sanded | |
|---|---|---|---|
| 5/16" | $5.25 | 1/4" | $6.95 |
| 3/8" | 5.95 | 3/8" | 9.25 |
| 5/8" | 9.75 | 11/16" | 13.25 |
| 3/4" | 12.25 | 3/4" | 13.50 |

We have in stock a full range of 4" and 6" Transite sewer pipe and fittings.

Building a camper or trailer? Plans and all materials in stock at reasonable prices. Many items used in building or fitting out boats.
S. J. PEDEN LTD.
2855 QUESNEL ST. 386-3464

COLUMBIA READY-MIX LTD.
—ready-mix concrete
—sand
—gravel
—drain rock
—fill materials
Phone 478-1701
860 Attree Rd.

SAANICH LUMBER YARDS
3041 Douglas St. 385-2486
Night Phone, 479-1423

| | |
|---|---|
| Materials for 12'x20' Garage (roofing extra) | $290.00 |
| Sabot kit (sailing) | $47.00 |
| Pram Dinghy kit | $37.00 |
| 8'x10' Greenhouse | $205.00 |
| Work bench materials | $10.50 |
| Compost Box, 4x6 | $10.00 |
| Garden Sheds, 6'x7'6" | $111.00 |

Chicken coops, any size
Fencing of wood available

USED MATERIALS
Available about July 31, 1974
Large lumber, beams, etc., from demolition of former grocery store at 2635 Quadra Street.
See Superintendent at site or phone 382-6711.

LUNEY BROS. and HAMILTON LTD.
Concrete Products
BUY DIRECT FROM FACTORY
382-9436

CEDAR, ALL DIMENSIONS. Fencing, custom sawing. Hidden Valley Sawmill Shawnigan Lake, 743-2830. Open evenings and weekends.

10" RADIAL ARM SAW; 24" TApered hand split shakes; 478-6208 after 6.

## 70 MUSICAL INSTRUMENT

PIANO TUNER — CRAFTSMAN. NORMAN DUCKWORTH, 383-3083.

WANTED, GOOD MANDOLIN. Murray. 385-1768.

# THE ACES ON BRIDGE

by IRA G. CORN JR.
TEAM CAPTAIN
World Champions

The winners of the Men's Pairs Championship at the Tri-State Winter Tournament held in Grossinger, N.Y. were Norman Hunter, Waltham, Mass. and Bernard Miller, Malden, Mass.

One of the hands played in the championship gave declarer an interesting choice. Should he try to develop a side suite or should he take a finesse instead?

**Vulnerable: Both**
**Dealer: North**

NORTH
♠ A K 6 3
♥ Q 9 2
♦ K 7 3
♣ A 8 4

WEST
♠ Q 10 9 7
♥ A 5 3
♦ Q J 10
♣ 10 9 2

EAST
♠ J 4
♥ 7 4
♦ 6 5 4 2
♣ K J 7 6 5

SOUTH
♠ 8 5 2
♥ K J 10 8 6
♦ A 9 8
♣ Q 3

The bidding:

| North | East | South | West |
|---|---|---|---|
| 1 NT | Pass | 3♥ | Pass |
| 4♥ | Pass | Pass | Pass |

Opening lead: Queen of diamonds.

West led the diamond queen won in dummy with the king. At trick two the winners and losers parted company.

The losers started the trump suit and West took the ace. Another diamond knocked out declarer's ace and the trumps were drawn. Declarer then played three rounds of spades hoping to establish a fourth spade upon which to discard his club loser. When this failed the defense took a trick in each suit and declarer was down one.

The winners compared the success probability of a 3-3 spade division to the chances of a successful club finesse. The first was about one chance in three; the latter once chance in two. So, naturally, the latter was chosen.

Instead of leading a trump at trick two, the winning declarers led a low club from dummy. East took his king and continued diamonds, but declarer was safe. He won the diamond ace and knocked out the trump ace. After West cashed his high diamond he switched to a spade which declarer won in dummy. Trumps were drawn and the club queen was cashed. Dummy was reentered with a high spade and the club ace provided a parking place for declarer's losing spade.

Should declarer try to develop a side suit or should he take a finesse? Sometimes there is no general answer — it may depend on the length and texture of the side suit. In this case declarer should compare the probabilities of each play and guide himself accordingly.

1974 by United Features Syndicate Inc.

## 70 MUSICAL INSTRUMENTS

EATON'S
Victoria and Vancouver Island Franchised Dealer
for
HAMMOND ORGANS

Choose a Hammond from Eaton's. Your investment is backed by more than 25 years of selling these renowned instruments. You can rely on Eaton's to bring you a full range of Hammond Organs so you may select the model best for you ... with the extra honored guarantee "Gotds Satisfactory or Money Refunded".

Once you have made your selection Eaton's has 4 qualified teachers to help you enjoy your new Hammond. It's all part of the personal, experienced help you receive when you shop for your Hammond Organ at

EATON'S
HAMMOND ORGAN AND PIANO STUDIO

**HALL FAIRFIELD**
MUSIC CENTRE
School Band Instrument
**RENTALS**
728 FORT 385-3307

**Woodward's**
QUALITY PIANOS since 1896 by KOHLER and CAMPBELL. Beautiful heirloom cabinets in walnut, fruitwood and pecan finishes. Priced from $995. Convenient credit terms available. WOODWARD'S MAYFAIR 2ND FLOOR.

**NELSON'S**
MUSIC CENTRE
Your Family Music Centre
1320 BROAD ST. 385-9728

VICTORIA SOUND CENTRE
Gleeson Music City
Lots wood guitars and amplifiers in stock.
New Marshall 100 and 50 watt amps.
All accessories available.
New and used pianos 388-9632
Just arrived new Mason Risch pianos.
707 Fort 385-4842

SOFT SOUNDS MUSIC
New Fender Precision Basses Gibson "Gospel" acoustic, new Stratocasters, Gretsch Guitars, Sho-Bud pedal steel guitars, P.A. systems, Randall amplifiers, Les Paul Custom; used Princeton amp; P.A. and Amp. rentals. Easy parking — Trades and terms.
2031 OAK BAY 598-1524

BUYING AN ORGAN?
We have Rhythm Organs from $895
Kimball and Gulbransen Organs
PARAGON MUSIC LTD
Hillside Shopping Centre 385-5275

ONCE YOU HEAR THE NEW Sound Source Bass, organ, guitar and P.A. Spkr. systems you need look no further. For information phone 598-3514
Sound Source Music
2250 Oak Bay Ave.

WE HAVE RECENTLY DELIVERED TO THE FAIRFIELD DISTRICT — A WILLIS PIANO USED BUT IN EXCELLENT CONDITION. TRADES. $695.00. TERMS. BERNIE PORTER MUSIC LTD. 925 CALEDONIA AVE. 382-9542.

ONE ONLY WURLITZER CONsole model organ. The Centura. You must see and hear this organ to appreciate it fully. All new speaker system featured. Come in and see. Scott Piano and Organ, 612 Fort, 386-2434.

FOUR MONTH OLD FARFISA professional piano, with Sunn Bass Amp and Wah Wah - Volume pedal. Retail $1,900 sell $1,400 or separatly piano $980, Amp $400, Wah Wah $70. Phone 382-4179.

USED THOMAS SPINET ORGAN with built-in Leslie, automatic rhythm and many voices. Reasonably priced. Scott Piano and Organ, 612 Fort, 386-2434.

ACOUSTICAL BASS LEAD CABInet with 2 15" Jensen Concert. Guitar, $50, 2-15" speakers, excellent 100 watt rms, 2 Horn tweeters, 50 watt rms, 478-8590.

PIANO AND ORGANS GALORE. New and used. Many makes to choose from. Buy before fall and save. Scott Piano and Organ, 612 Fort, 386-2434.

CHOOSE THE CONN ORGAN — AVOID THE SECOND BEST!!
REGINALD STONE ORGAN STUDIO
1517 QUADRA 383-0239

THINKING DRUMS!
check with the professionals
AQUARIUS MUSIC
386-9922 1153 Esquimalt Rd.

PIANO TEACHER MOVING, selling Martin Orme upright piano, excellent condition, asking $600. 382-9534.

WE BUY USED PIANOS
For Cash
Phone EATON'S Music Centre
382-7141

DRUMS
Like new, Yamahas. Regular $500. Asking $300, or offers. Doug, 386-9423, 9 to 6 p.m.

FENDER DUAL SHOWMAN AMP, cabinet with four 12" speakers. Both near new. Call after 5:30. 477-1149.

TELECASTER AND NEW CASE. Fender column, PA speakers, excellent condition. 652-3842.

BALDWIN ORGAN, RYTHM BOX, excellent condition 385-6346 between 6 p.m. and 9 p.m.

$1295. EBONY KAWAI PIANO. Immaculate, quality instrument. 592-9289.

BEAUTIFUL OLD CLOUGH AND Warren pump organ, $300 or best offer. 382-8642.

HAMMOND ORGAN STUDIOS
WE SELL QUALITY
PHONE 388-9177

YAMAHA FG300 GUITAR, $130. Yamaha FG230 12-string, $100. 598-6023 after 6 p.m.

120 BASS PIANO ACCORDION, 5 treble switches, 2 bass tones. 478-1291.

SLINGERLAND 50-N HARDWARE and cymbols. $700. Brian after 6, 592-2706.

LADIES' 120 BASS CAMILLINO accordion. Cost $500 new, sell for $300. 382-2307.

HAMMOND L100 ORGAN, TRADItional walnut cabinet, excellent condition, $1350. 479-7024.

2 SOLID BODY ELECTRIC GUItars. 477-1431.

GIBSON SG GUITAR. MUST sell. Mint. A real steal! 386-8152.

"PREMIER" COMPLETE SET of drums, 652-3383.

## 71 MUSIC TEACHERS

EATON'S HAMMOND ORGAN and Piano Studio
ENROLL NOW
Learn to play the organ during private studio lessons or lessons in your own home. Four qualified teachers available. Phone 382-7141, Local 230, for particulars.

BERNIE PORTER MUSIC STUDIO
REGISTER NOW!
For FALL or SUMMER Season
ACCORDION
ORGAN
GUITAR
PIANO
PARK FREE — OPEN
9:30-9 Daily Sat. 9:30-5:30
725 CALEDONIA 382-9542
CLOSED MONDAYS
JULY-AUGUST

## 77 MOTORCYCLES

"NOBODY UNDERSELLS"
WORLD OF PLEASURE

NEW
H-O-N-D-A
24 Hr. SAVINGS 24 Hr.

| | |
|---|---|
| New HONDA CD175 T4 | |
| Reg. $889 | 24 Hr. $849 |
| New HONDA XL175 | |
| Reg. $1139 | 24 Hr. $999 |
| New HONDA CB350 | |
| Reg. $1169 | 24 Hr. $1099 |
| New HONDA XL250 | |
| Reg. $1159 | 24 Hr. $1099 |
| New HONDA CB350 4 Cyl. | |
| Reg. $1709 | 24 Hr. $1695 |
| New HONDA CB550 | |
| Reg. $2259 | 24 Hr. $2159 |

TRADES WELCOME
EASY INSTANT CREDIT
1st Pay't in Sept.
on approved credit
NO MONEY DOWN

**WORLD of Pleasure**
Pearson's World of Pleasure Ltd
Dealer No. 1516
386-8424 3388 Douglas 382-2222
Next to Red Lion Inn
9 to 9 — Sats. till 5

USED BIKES

| | |
|---|---|
| 71 Dunstall Norton | $1750 |
| 73 Suzuki GT 250 | $ 895 |
| 72 Honda CB100 | $ 595 |
| 67 Yamaha 60 | $ 249 |
| 72 Honda Sl 175 | $ 595 |
| 72 Honda 750 | $1750 |
| 70 Honda 90 Trail | $ 395 |
| 72 Kawasaki 90 | $ 325 |
| 69 Triumph 650 | $ 875 |
| 67 Suzuki 50 | $ 275 |
| 73 Suzuki RV 125 | $ 650 |
| 70 BMW R75-5 | $1850 |

Come in and see the Suzuki RL 250 Trails Bike.

FREDERICK MOTORS
616 Queens 383-0823
D.L. 7080

YAMAHA
"73 MODEL CLEARANCE"

| | |
|---|---|
| 1 only 125cc ENDURO | '74 price $ 975 |
| | Clearance $ 795 |
| 2 only 200cc TWIN | '74 price $1150 |
| | Clearance $ 899 |
| 1 only 250cc TWIN | '74 price $1295 |
| | Clearance $1095 |

HERE SOON!
4 only 1973 YAMAHA RD 350 cc, 6-speeds. Twins.
$1195

MULLINS MARINE SALES LTD.
925 Yates St. 382-1928

SPECIAL
While they last
4 only new
Honda Minis $415
BROOKLANDS MOTORCYCLES
937 Fort D7595 383-5926

1970 DAYTONA, 8" OVER front end, engine recently rebuilt, professionally polished aluminum engine parts, all removable parts chromed. Bill showing all work done, a very good bargain at $995. 598-5798.

CASH
Our motorcycle selection is much too low. We need a number of "good" bikes, all makes and models — right now. D. 1516
WORLD OF PLEASURE 386-8424

WANTED TO RENT: A CYCLE, 90 cc-250 cc, to complete Government drivers licence exam. Must be Government inspected. Call 382-7426 after 6 p.m.

HODAKA-HUSQUEVARNA
H and R MOTORCYCLE SALES
4730 Sooke Rd. 642-5191
Accessories and service for all makes.

750 KAWASAKI 1973 MODEL. Must sell. Best offer before July 15. Phone Duncan 748-1896 or 746-4673.

1972 HONDA 350 TWIN, CRASH bars and sissy bars, good condition. Phone 386-6422, 4 p.m. to midnight, Wednesday to Sunday night.

1968 NORTON COMMANDO, 750 cc, 22,000 miles. Sell for cash or trade for car. Contact Gerry, 385-1792.

1973 HARLEY DAVIDSON Sportster, 1000 CC, 6000 miles, excellent condition. $2500 firm. Powell River. Phone 112-483-9404.

1970 KAWASAKI 100CC TRAIL Boss, 10-speed, very good condition, new battery, points, plug and condenser, $350. 478-5611.

'73 HONDA 750, MINT CONDItion, highbars, back rest, 3600 miles. $1700. 478-2614.

'73-74 YAMAHA 360 ENDURO, low mileage, excellent shape, $1000 or offers, 478-1421 or 478-5959.

'72 TRIUMPH TRIDENT 750 CC. Rebuilt engine. Rechromed. New shocks. Frederick Motors, 383-0823.

YAMAHA 100 C.C. TWIN. GOOD condition, new battery, $200. 479-5723.

1973 TRIUMPH BONNEVILLE 650, 2500 miles, needs header pipe and speedometer. $700. 383-0903.

'72 TRIUMPH 650. STOCK. NEW Avons, motor freshly rebuilt. Impeccable. $1095. 478-8659.

1973 YAMAHA 750 TX GOOD CONdition, 7800 miles, $1,450. After 6, 382-0239.

KAWASAKI 125, ENDURO, PERfect condition, genuine, under 1,000 miles, 1972, $590. 479-4649.

1973 HONDA 100, TRAIL BIKE, I paid $420, good condition, offers? Phone Dale after 6, 478-5368.

1974 YAMAHA 500, SHOWROOM condition, 1400 miles, $1750. 479-2978 after 5 p.m.

MONTESA BULTACO
VICTORIA MOTORCYCLE SALES
592 Ledsham Rd. 478-1123

'72 500 SUZUKI, 5000 MILES, IMmaculate, $895. Call after 9 p.m., 592-0622.

1971 HONDA 350, 8,500 MILES, excellent condition, $650 or offers. 477-8888.

'72 KAWASAKI 350 CC, WELL looked after, low mileage, $750 firm. Phone 642-3558.

50 CC SUZUKI, FIX-UP OR GOOD for parts, $45 firm. Phone 656-1980 between 5:00-6:00 p.m.

'70 175 CC HONDA, TRAIL AND road bike with sidecar. Just rebuilt. $400. 384-1095.

HODAKA WOMBAT 125, 600 miles, $475. 384-6716.

1971 YAMAHA 250 ENDURO, $800. 592-9370.

BRIDGESTONE 90 TRAIL, GOOD condition. $250. 385-4834.

'72 HONDA XL 250. 478-1573.

1969 TRIUMPH 650, EXCELLENT condition. $900. 652-1701.

1970 SUZUKI T-250, $450. TESTED till June '75. 479-7023.

'72 SUZUKI 90CC, TRAIL BIKE, $350. 478-7364.

1969 HONDA 350 CC, $400. 385-9950.

1973 750 YAMAHA, CLEAN, WITH extras. $1595. 642-5191.

1968 YAMAHA 180, TESTED, good condition. 382-9720.

1973 HONDA 350, 4 CYLINDER, under 5,000 miles. $1100. 477-5148.

750 CC BSA ROCKETT III, 5,000 miles, excellent buy. 382-8983.

1969 BSA 650 CC, GOOD CONDItion. Offers. 382-0680, 2653 Prior.

KAWASAKI 900, IMMACULATE. Under 2,000 miles. $2450. 382-4004.

1974 BULTACO ALPINA, 250 CC, excellent condition, 383-2128.

STOCK '56 TRIUMPH
642-3531

1972 HONDA SL125.
598-5289

73 OSSA 250 TRIALS, GOOD CONdition. Offers. 748-2316 Duncan.

## 77 MOTORCYCLES

1973 125 CC YAMAHA, $600 OR best offer. Call Sandy 478-9243 or 388-9181.

1973 250 YAMAHA ENDURO, 2,500 miles, $750. 743-2288.

'71 500 SUZUKI, IN EXCELLENT condition. $750. 479-2710.

1970 650 YAMAHA, BEST OFFER, 382-6890.

1972 — 100 HONDA, LIKE NEW. Offers. 385-6919.

1971 YAMAHA MINI ENDURO, 60, $250, good condition. 479-5117.

'72 SL100 HONDA, ONLY 2700 miles, $475. Phone 479-3558.

'73 350 HONDA, EXCELLENT condition, $650. Phone 384-9901.

1966 YAMAHA 100 TWIN, GOOD condition, $195. 598-7715.

'73 HONDA CT 70, TRAIL, EXcellent condition. $375. 642-3023.

YAMAHA 75, EXCELLENT CONdition, $185. Phone 385-7824.

1968 YAMAHA 100 C.C. $175. 479-6678.

## 78 BICYCLES

GORDON'S SPORTING GOODS
1030 Hillside 382-5815

SUPER SPECIAL
GITANE
TOUR DE FRANCE
All Reynolds 531 tubing
Reg. $350 Special $282.95
Trades welcome Terms available
EXPERT REPAIRS

Russ Hay
On Government
Between Bay and Hillside
384-4722
THE LEADING BIKE SHOP

"BIKE CLEARANCE"
All models, 3-5-10-speeds at 73 prices or less.

MULLINS MARINE SALES LTD.
382-1928 925 Yates St. 382-4515

GET IN SHAPE!
Rent an Exercise Bike Only $15.00 monthly (Option to Purchase)
**Robinson's**
1307 Broad 385-3429

3-SPEED MUSTANG BICYCLE, banana seat. 1-speed Baycrest paper boy special, 26" wheels with carrier. 1 girls Phillips bicycle, good condition. 1 Pro-Am exercise bicycle. 477-6036.

LADIES' OR GENT'S TOURING 3-speed bicycle, never been used, generator, front and rear lights, cost over $100. Sell for $75. 384-0637.

2 GIRLS' STANDARD BIKES, 24" Triumph, $30, 26" Raleigh, $35. Both in excellent condition. 598-6792.

2 GIRLS' STANDARD BIKES, 24" Triumph, $35, 26" Raleigh, $40. Both in excellent condition. 598-6792.

RALEIGH SUN TEN-SPEED DEluxe, condition as new, valued over $200. Sell for $120. 592-4216.

PEUGEOT 10-SPEED MAN-SIZE with all extras. Hardly used. 479-2057.

FOR SALE, LADIES 5 SPEED bicycle, as new, $65. 479-6534.

PEUGEOT 10-SPEED DE LUXE, 22' frame, $90. 479-4741.

## 80 BOATS and MARINE

OAK BAY MARINE
SALES AND SEV
SALES AND SERVICE
1327 Beach
598-3393

MID-SUMMER SPECIALS
THIS WEEKEND ONLY

$2895
15' CAL GLASS with 40 h.p. Evinrude l.s. electric, EZ loader trailer

$4625
17' CAL GLASS, camper top, 120 h.p. I.O.

$3995
17' CAL GLASS, camper top, walk through windshield, 70 h.p. Evinrude Hustler, EZ loader trailer

$5959
18' STARCRAFT Chieftain cabin cruiser with full camper top, built-in fuel tank, 70 h.p. Evinrude.

$6495
21' STARCRAFT Holiday, camper top, walk through windshield, 130 h.p. Volvo I.O.

$7979
21' STARCRAFT Island Euddy cabin, 170 h.p. Volvo I.O., camper top, head windshield wiper.

$12,295
CREW 245 HT, hardtop with camper top, 225 h.p. O.M.C. I.O., the best of Canadian craftsmanship. Depth sounder, compass, fire extinguisher, windshield wiper and more.

USED
17' Molded plywood RUNABOUT, full canvas top, 65 h.p. Merc. $2450
23' CABIN Cruiser with 155 h.p. OMC stern drive $5500
26' T-BIRD sail cruiser, new 10 h.p. Merc. auxiliary, one year old $5700
22' CATALINA F-G sloop, fully equip. 9½ h.p. Evinrude aux. $6400

ZODIAC
"THE ULTIMATE INFLATABLE" FROM 7' TO 19'

OAK BAY MARINE
Sales and Service
1327 BEACH
598-3393
Dealers for:
CREW, STARCRAFT, CAL GLASS
ZODIAC, EVINRUDE, OMC
VOLVO EZ-LOADER
MARLIN

SUMMER CRUISING COMFORTS
PETER STORM CLOTHING
BOSUN'S LOCKER LTD
580 Johnson St. 386-1308

1959 MERCURY ½-TON P.U., long wide box, V-8, 4-speed transmission, 17' cabin boat, plywood with fibreglas seams. 1958 — 30 H.P. Johnson, 1971 — 33 H.P. Evinrude, heavy duty trailer, complete unit, $1,600 or nearest offer. 479-4215.

26' CONVERTIBLE LIFEBOAT, gas gaff rig cutter, single cylinder Wisconsin engine, $3,000. Can be seen at West Bay Marina or 652-2943.

1972 17'6" 65 H.P. ELECTRIC Glasscraft Marlin, deep-V. Full camper top. Tach. Speedo. 1600 lb. E-Z Loader Trailer. $3200 firm. 479-2195.

WILL SHARE USE OF MY 24' House boat, with mature person, willing to provide outboard motor; and share expenses 383-6442.

41 FT. WEST COAST TROLLER, "A" license, all electronics, fully equipped, ready to go. Phone 539-5519 after 6:00 p.m.

19 FT. CLINKER, VOLVO 120 h.p. in-ob cabin, head, stove, sink, extras. $3700. 478-5408.

12' DEEP V GLASS CARTOPPER, $100 or offers. Also '63 9.8 Merc (motor had recent overhaul), $200 or offers. 598-1782.

9' FIBERGLASS SAILBOAT, DAcron sails, floatation, plus 3½ h.p. motor. Great fun. $375. 479-3174.

13' FIBREGLAS BOAT, 20 H.P. motor and trailer, $600 or offers. 479-6064.

V-4 EVINRUDE 50 H.P. OUTboard, runs good, $250, will demonstrate, 478-4032.

## 80 BOATS and MARINE

NATIONAL BOAT SALES
IN STOCK
Grand Banks 36
Luhrs 320
Luhrs 280
Ranger 26
Ranger 23

POWER
47' Grenfell Custom Deisel cruiser. Aft cabin with head and shower. Lge. salon. Galley with frig. and freezer. Forward cabin with head. 2 diesel generators, furnace, hot water, auto Co2, Elel winch. Exceptional value. By appt.

31' Sedan planked, canvass decks. 85 h.p., crown, good livaboard — $8700

24' Flybridge express cruiser, 230 h.p. G.M. boat house kept — $9900

24' Fibreform cuddy cabin. Galley trimtabs. 215 Mercruiser — $8500

18' Fibreform 80 merl Elec. — $3400

18' Glasscraft hardtop 155 o.m.c. — $4500

17' Grew 165 o.m.c. — $6400

SAIL
30' strip cedar hull, deck and cabin new Volvo MD1B. Bulkheads roughed in. Ready for finishing — $13,500

28' Spencer Sloop, 9½ diesel — $8500

27' Soling race — $4500

18'6" twin keel Sloop, F.G. hull F.G. over ply decks and cabin — $3500

21' Glen-L Sloop — $2700

National Boat Sales
2060 White Birch Rd 656-3966
Sidney B.C.

15'6 Runabout
Brand new fibreglass boat loaded with extras, mechanical steering, sleeper seats, full camper canvas top, 55 h.p. Chrysler, 1400 lb. Calkins trailer. Rigged and ready to go $2995

23' Tri-hull
Roomy cruiser with super stability — fully equipped with galley, dinette, head, flybridge controls, 188 Mercruiser power! We want to move this boat, we'll probably accept even your unreasonable offer.

Chrysler Outboards
Excellent selectio nof new outboards especially in 35-45-55 h.p. range.

22' Sangster
Dolphin cruiser, just a honey of a boat, loaded with goodies like swim grid, fresh water cooling, compass and more! You'll really save on this one.

GARDEN CITY BOATLAND
642 BURNSIDE EAST
388-5561

BOATERS!
See our large assortment of many useful boating items.
FRIDGES, SINKS, ICE BOXES, INSULATION, HOT PLATES, WINDOWS, SPRUCE FRAMING, HEATERS, PANELLING, TOILETS, FIR PLYWOOD, LIGHT FIXTURES, PLASTIC WATER TANKS, WATER PUMPS, TABLE LEGS and many other useful items.

S. J. PEDEN LTD.
2855 Quesnel St.
386-3464

MERCURY OUTBOARDS
Left in stock 115 H.P. — 85 — 65 — 40. Some of these will not be available again till the 1975 models come in. First come first served.

MULLINS MARINE SALES LTD.
382-1928 382-4515
925 Yates St.

KISMET 31 "WINDSPEED," fully equipped tri. For live-aboard and ocean cruising, excellent racing potential. Built '72. Cold molded, glass over. All sails, six winches, new Chrysler outboard, "Pacific" oil range, aluminum tanks, sumlog, etc. $20,000. Phone 247-9317, 8:30 a.m.-4:30 p.m. Monday to Friday, or write H. Aune, c-o Silva Bay Shipyards, Gabriola Island.

1969 UNIFLYTE 23, SPORTS Fisher with 225 h.p. Chrysler, this vessel is in showroom condition throughout, today's replacement value well over $20,000. Loaded with extras, asking price $14,750. The Fortune Boat Company, King Fisher Marina, 2270 Harbour Road, Sidney, 656-5591).

SPARTAN 3
48 'classic, very well maintained, powered by 135 h.p. Gray Marine diesel. Equipment includes radio-telephone, depth sounder, auto pilot, fridge, intercom, dinghy. $30,000. May be seen at Coho Marina, Pender Harbour or phone 883-2682 after 6 p.m. Ask for Ab.

24' FIBREGLASS TRI-HULL COMplete with trailer, 80 h.p. Mercury Cruiser, stove with oven, fridge, sleeps 6, enclosed head with vanity, ample storage. Many extras. 245-3062.

13' GLASS OVER WOOD BOAT, complete with 50 horse Merc, and trailer, good for skiing, best offer over $850, 598-3149 or 388-9382.

WANTED: DEEP-V GLASS 15' TO 17' with 55 to 65 Johnson and trailer all in good condition for cash. Phone 658-5076.

14' CATAMARAN, TWIN 45 H.P. Mercury motors, with trailer. Asking $1350 or best offer. 383-6253 or 385-1033.

16 FT. TROPHY CLASSIC DEsign, fibreglass, wide beam, 40 h.p. Mercury electric, well built trailer, 656-3585.

21' SPORT FISHERMAN OR Guide Boat. Near new inboard, outboard. All in first class condition. 468-7076.

16' GLEN L BOAT, FULLY fibreglassed, like new, asking $550. Trailer and 15 h.p. fishing motor available. Phone 479-5316.

12' FIBREGLAS BOAT, WITH 12 H.P. motor, $300. Tilt-boom trailer, $300. 479-1309.

21' FIBREFORM CABIN CRUISer, galley, head, $6,900 or offers. 478-7161.

WEST COAST TROLLER, A LIcence, 14.98 tons, Anadara. Phone 642-3097 evenings.

26-FT. CRUISER READY TO sail; new power, $6,500 firm. 384-1864 after 6 p.m.

18 FT. FIBREGLASS OVER PLYwood, runabout with trailer. Offers. 478-4712.

1969 40 H.P. EVINRUDE, MANUal, short shaft, good condition, $400. 382-6074.

WANTED 3500 POUND BOAT trailer, with surge brake for 21 ft. boat. Phone 592-3605.

CAL-20, 3 SAILS, IMMACULATE condition, asking $4,500. 922-5828, West Vancouver.

19' LIGHTNING SAILBOAT, $1200 firm. Can be viewed at Oak Bay Marina. Dock E-43. 598-6403.

16' ALUMINUM BOAT, 12 H.P. outboard and trailer, $695. 478-6832.

17 FT. FIBREGLASS HULL, NEW camper top, offers. 479-6303.

16 FT. CANOE, 4 H.P. MOTOR, $350. 383-7662.

16' CABIN BOAT, FIBREGLASS over wood, $100. 479-4741.

BOAT TRAILER, ADJUSTABLE rollers. 15" wheels, $65. 479-1071.

FOR SALE: SKI BOAT
385-0329

## 80 BOATS and MARINE

BOSUN'S MARINA LTD.
POWER BROKERAGE
SUMMER SPECIALS

| | |
|---|---|
| 13' DELL Quay Dory deluxe, 18 hp Evin. New. | $ 1,750 |
| 17' BOSTON WHALER and 55 hp Bearcat, hardly used. | $ 3,950 |
| 21' DODSET F. glass Volvo I-O | $ 4,000 |
| 21' CRUISER and V8 | $ 3,300 |
| 22' FIBERFORM WESTPORTER, offers to | $10,000 |
| 23' SANGSTER, 4 bth., Mercruiser | $ 8,750 |
| 26' Classic CUTTER. Kermath | $ 6,600 |
| 26' BRANDLMAYR. 160 Chrysler | $ 8,900 |
| 28' MONK, Chrysler Crown | $ 6,500 |
| 34' GRENFELL Tricabin. Mercury | $28,500 |
| 36' Classic CHRIS Connie, new twinboards. | $25,000 |
| 36' SHEPHERD Express, New Twins | $35,000 |
| 36' MONK — Cummins Diesel. Deluxe. | $45,000 |
| 40' FLYBRIDGE, Twin Chryslers. | $38,900 |
| 43' MONK, Flybridge, GMC Diesel | $45,000 |

SPECIAL SPECIAL OF THE WEEK
GRENFELL 29, quality cruiser. Cedar on Oak, Teak deck, Bronze fast. 325 Interceptor, 4 berth, headroom, sounder, phone, pressure water, dinghy and OB. A really sound boat in top condition ready to go at $16,500

BOATSHEDS — Several larger sheds available from $ 3,500

SAIL SALE SAIL SALE

| | |
|---|---|
| 23' CUB Cruising Sloop. 6 hp Evin. Immaculate thruout. | $ 4,500 |
| 26' FOLKBOAT classic. 4 Berth Vire 6 hp. Inboard | $ 8,000 |
| 27' SOLING, race rigged as new | $ 4,500 |
| 28' SPENCER Diesel sloop reduced to | $ 8,500 |
| 31' FGlass Diesel CLIPPER yawl | $21,500 |
| 34' COLUMBIA Race-cruise Sloop | $29,500 |
| 40' Deepsea diesel KETCH | $49,500 |

OFFERS WELCOME on all the above boats. Summer is here and the boats are ready to go — around the bay, the island or the world.

TAKE YOUR PICK
BOSUN'S MARINA
10775 MacDonald Pk. Rd.
Sidney, 656-5558

"It's the service that sets us apart"

STOP
16' LAKE CRAFT ski boat, excellent condition, 40 h.p. Johnson, trailer $ 995
14'4" HOURSTON glasscraft — never used! Full top, road runner trailer, 1974 Johnson 50 h.p. electric $2875
15'6" HOURSTON glasscraft (1974) camper top, '74 EZ loader trailer, 69 40 Johnson electric, tachometer $2650
Low terms available
Trade-ins welcome
GIBSON Powercraft
CENTRE LTD.
2520 Gov't (near Bay St.)
382-8291

PRE-SUMMER SPECIALS
MARINE ENGINES at prices you've been waiting for. Come in today to Victoria's machine specialists.
HARBOUR MACHINE LTD.
These bargains won't last long!
CHRIS-CRAFT 185 h.p. 283 with direct drive, only $1100
UNIVERSAL Super-Four exceptionally good.
One PENTA R.W. 70 Sea Pup with 2-to-1 reduction.
GREY Marine 226 cu. in. with 2-to-1 reduction.
ALL TO BE SOLD AT ONCE!
We service what we sell at
HARBOUR MACHINE LTD.
31 Erie St. 383-6555

"36" FT. RICHARDSON COMmand bridge cruiser. New Merc inboards. Dual controls. Teak walk-around decks. Extras galore. Take trade. $32,500.
"35" Monk Tri-cabin cruiser Crusader. V-8, low hours. Dual controls, shipyard built. Ideal live aboard. Many extras, take trade. $21,900. 383-7835 or 477-2104, 384-8075 Pager 189. Leave message.

MARINE HARDWARE
Power and sail, large and small, commercial and sports fishing gear at
McQUADES MARINE SUPPLY
1252 Wharf St. 383-1141
1214 Wharf St. 382-8258
in Campbell River
SHELTER POINT PLASTIC
871 Island Highway 287-3596

28' CLASSIC CLINKER-BUILT double-ender. Quiet reliable 4-cylinder Kermath engine with oil stove, sink, head, ice box, 2 anchors, Seagull aux., 2 battery system and 110 v., compass, H.D. Downrigger, etc., etc. Sleeps 3. $3950. Moored at Scott Point Marina, Salt Spring. 537-5759.

'74 20' SANGSTER AND TRAILer, 165 h.p. Merc. Moored Cowichan Bay. Galley and head. Full camper back, used 12 hours. Docking lights, life jakcets, paddles, rod holders, compass, 2 batteries and other extras. $10,300 or offers. 746-7389 after 5 p.m.

VEGA 27
Swedish off-shore sloop, 5 sails, including Spinnaker, EMI sounder, compass, custom cushions and many extras. This vessel in Bristol condition. Cruise ready. Asking $19,000. 656-4293.

9 h.p. BRIGGS STRATTON INBOARD complete with forward — neutral — reverse clutch and 12V electric start, $400.
VIC. LAWNMOWER HOSPITAL
86-8338 834 Johnson

BRITISH SEAGULL OUTBOARDS
Sales—Service—Parts
All models now in stock
VIC. LAWNMOWER HOSPITAL
834 Johnson 386-8338

WANTED. 22-26' SOUND DISplacement hull. Beam over 8', inboard engine, prefer motor sailer. Condition of cabin no problem. 477-5090.

AL'S BOAT TRAILER, SPLIT BOOM, suitable for boats up to 18 feet. As new, $350. GEM MOTOR SALES, 480 Esquimalt Rd., 382-7195, Dlr. D-5722.

18' FLY-BRIDGE CRUISER, head, electric bilge and start, full canvass, immaculate 50 Johnson, tilt trailer, $2,000. 500 Gorge Rd. West.

21 FT. NORTHWEST SAILBOAT, $6500. Can be seen at Government Wharf, Fulford Harbour. Phone 112-653-4287.

38' SEDAN CRUISER, TWIN Chryslers, one needs repairing, offers, $14,500. Phone Nanaimo 754-2219.

21 FT. SPENCER, 85 H.P. JOHNson motor, good conditon, $3300. See Vic at Oak Bay Sales and Services, 598-3393.

14' GLASSCRAFT, 20 HP MERCUry outboard, trailer. $1100. 478-9379.

INFLATABLE 6 MAN BOAT, oars, motor mount, pump, one month old, $95, 478-5122 after 6.

GOOD FACTORY BUILT BOAT trailer and 12' wooden with small cabin boat. $80. 656-3209.

23' FIBREFORM SAN JUAN, Merc cruiser I-O fully equipped. 478-9224.

1969 40 HP EVINRUDE, MANUAL start, like new. Also 12½' boat, will sell separately. 382-8638.

35' MOTOR-SAILER TRIMARAN, diesel, professionally built, $16,500. Phone 598-5561.

8' EL TORO ROWBOAT, AS NEW, $85. 477-4707.

'72 K & C THERMOGLASS 22'. Ez load trailer, extras. 652-3666.

## 80 BOATS and MARINE

HORWOOD MARINE

GLAS PLY 17' - 28'

21' GLAS PLY flying bridge cruiser, F.W.C. 165 H.P. Merc Cruiser with heater, Marine head, galley, full camper top.
SALE $9995

21' GLAS PLY Cutty cabin, 165 Merc Cruiser, forward bunks, marine head, galley; full camper top.
SALE $8995

17.5' GLAS PLY ski boat, 165 Merc Cruiser, walk thru windshield, convertible top and tonneau.
SALE $5595

17.5' GLAS PLY ski boat, 188 Merc Cruiser, walk-through windshield, convertible top and tonneau.
SALE $6295

WE NEED TRADES
Boats — Cars — Campers
385-1451
823 Pandora

DUNCAN BOATLAND

71 17' GLASPAR 71 Merc. 85 h.p. elec., Roadrunner trailer, instrumentation, camper top $3288

71 18½' FIBREFORM Surfrider, 140 h.p. Mercruiser, rod holders, foam flotation, Calkins trailer with brakes $5288

73 20' K and C convertible, 165 h.p. OMC, marine head, curtains, very clean $6288

73 20' K and C hardtop 165 h.p. Mercruiser, marine head, alcohol stove, camper top, very clean $6588

27' Fibreglass custom cruiser 330 Chrysler inboard, oil furnace, sounder, galley, radio, loaded with extras $19,888

db DUNCAN Boatland
6045 Trans Canada Hwy.
Duncan 746-4158

CAMPION BOATS
(as seen in recent issues of "Pacific Yachting")
Now on display at
ALL BAY MARINA
17', 19' and 21' models at special summer prices

FOR EXAMPLE:
19' hardtop with stand-up camper top powered by 140 h.p. OMC sterndrive, deluxe with galley, dinette, marine head, sleeping accommodations for 4, fully equipped.
Factory sugg. list $10,200
SUMMER SPECIAL $8495

Above price includes copper paint, life jackets, paddles, tie lines, bumpers.

ALL BAY MARINA
2238 Harbour Rd., Sidney
656-3167

VAN ISLE MARINA

Sales have outpaced listings. We have buyers for good boats. May we help you sell yours? Phone any time to Alan Dickinson or Geoff Simpson to arrange a berth at our Sale Dock.

| | |
|---|---|
| 70' Tug, live-aboard | $49,500 |
| 50' Diesel, live-aboard | $45,000 |
| 45' Trawler-type, diesel | $37,500 |
| 34' Twin screw, fast | $17,950 |
| 30' Bridgedeck, Chrysler | $11,250 |
| 24' Diesel, main and jib | $ 9,750 |
| 26' Express, 215 Interceptor | $ 9,250 |

Tsehum Harbor Box 2130
656-1138 SIDNEY, B.C.

VAN ISLE MARINA Co. Ltd.
Tsehum Harbour Box 2130
656-1138 SIDNEY, B.C.

16 FT. 9 IN. COBRA SKI SS, blue metal flake paint with white rolled and pleated naugahyde upholstery. Bix racing wheel. 90 h.p. V4 Chrysler outboard, 3 hours running time. Gas tank, battery in case, life jackets, 2500 lb. Roadrunner trailer with winch and roller loading. $3800. 386-3910 or 385-4675.

AN EXCEPTIONAL CRUISER for the connoisseur. 1973 26' Hourston Glasscraft, dual stations, command bridge, full canvas cover 255-h.p. Waukesha I.O. depth sounder, compass, auxiliary 18 h.p. Evinrude, swim grid. C.B. radio, AM-FM stereo and a lot more. $18,600. Contact Les Pelvay at 598-3393, Oak Bay Marine Sales.

74 BOBCAT 17' TWIN HULL boat, fibreglass over wood and 40 h.p. Johnson and trailer. Great fishing outfit at $1795. SHELBOURNE AUTOMART LTD. 1640 Cedar Hill X Rd. 477-9166. D-7559.

1973 24 FT. REINELL, MODEL RV-2500. This boat has been in the water only 3½ months. Has 12 volt system, plus 110 volt system, depth sounder, plus many extras. 478-6693.

SIDNEY PROPELLER AND Marine Power Ltd. Agent for Farymann diesel, Universal atomic 4, Vire 7 HP, Eberspeacher heater, Martec folding props, Michigan props, Barlow winches, 656-3421.

HUNTER 19' MOLDED FIBREglass hull and cast iron keel. Fully equipped with main, Genoa, spinaker, 2 jibs, stainless steel rigging, and outboard motor. Excellent racing history, 477-9806, 477-1623.

16'4" PLYWOOD FIBREGLASS with cabin, 40 h.p. Evinrude, electric start. Remote controls and steering. 2 tanks. E-z load 1200 lb. trailer. $1300 or nearest offer. 383-0881.

BOAT HOUSE
In place at Canoe Cove Marina. 36x15 approx. $2,000. L. E. KIRK. 386-2955.

1972 18' FT. ISLANDER, E-Z Loader trailer, 85 h.p. and 20 h.p. motors, full canvas top, $4,300. 656-3571.

16-FT. RUNABOUT, 40 H.P. Evinrude and trailer, plus 5½ H.P. Viking. Phone 743-2530, Shawnigan Lake.

MUST SELL, 17' BOAT, GLEN L Hot-Rod, 350 cu. inch motor and trailer with all the goodies, $4200 or best offer. 598-6853.

18' SEA RAY DELUXE RUNabout, 95 h.p. Mercury, all black, red interior, canvas. $2800. 598-2751 or 598-3495.

CANOE COVE YACHT SALES
656-3915
Sidney, B.C.

37 FT. CONVERTED FISHING boat, 671 G.M. Diesel motor. 479-1795.

WANTED: BOAT TRAILER TO suit 18 ft. Deep-V. Minimum 2500 lb. capacity with brakes. 479-3939.

I HAVE A 1-TON 20' CLINKER that needs a trailer for a few hours. Phone 385-3760.

23' DEEP V - INBOARD, OUTboard, finder, carpet, etc. Sacrifice $9,500. 386-9595 for appointment.

1974 9.8 MERCURY, USED 10 hours. 642-3597.

14' BOAT TRAILER, $125, 3 H.P. motor, $60. 382-6874.

19' BOAT. $700 OR TRADE for smaller. 479-2875.

## 80 BOATS and MARINE

MERCURY MARINE
BE POSITIVE!
GO
With
FIBERFORM
BELL BOY
FAIRLINER

1974 22½-ft. FIBREFORM SITKA COMMAND BRIDGE. 188 h.p. Mercruiser complete vinyl cover. $11,250.00

USED 1972 21 FT. FIBREFORM SAN JUAN, 140 h.p. Mercruiser f.w.c. 280 hrs. Excellent condition.

1974 BELL BOY LV-1800 SOFTOP, 85 h.p. Mercury, camper cover, auxiliary O-B bracket, Calkins trailer with brakes.
Special $5500

14 Ft. and 16 Ft. Fiberform Runabouts Available NOW!

32 FT. FAIRLINER Available SOON!

MERCURY MARINE
SALES AND SERVICE
800 Cloverdale Ave.
385-1457
WE SERVICE WHAT WE SELL
Open Friday to 9 p.m.
Sat. to 4:30 p.m.

NOBODY UNDERSELLS
WORLD OF PLEASURE

T-R-A-I-L-E-R-S
We have them all, from 900 lb. to 5500 lb. EZ-LOADER and ROADRUNNER, painted or galvanized, bunk style or roller loaders; that's why we can sell for less.

ROADRUNNER
900 lb. ROLLER LOADER
Mfg. Suggests $359
WORLD OF PLEASURE
$299
2800 lb. ROLLER LOADER
Mfg. Suggests $1240
WORLD OF PLEASURE
$975
50000 lb. TANDEM With BRAKES
Galvanized and 2-Speed Winch.
Mfg. Suggests $2139
WORLD OF PLEASURE
$1827

EZ-LOADER
17 wt. 1750 with brakes
Mfg. Suggests $636
WORLD OF PLOASURE
$550
21 wt. 4600 with brakes
Mfg. Suggests $1819
WORLD OF PLEASURE
$1499

WE WOULD WELCOME YOUR TRADE
EASY INSTANT CREDIT
1st Payment in September on approved credit
NO DOWN PAYMENT

**WORLD of Pleasure**
Next to the Red Lion Inn
382-2222 or 386-8424
9 to 9 — Sats. till 5

IDEAL FISHING BOAT, 16' Glen-L Seababe, 1971 50-h.p. electric Merc., 5½-h.p. Johnson, sheltered cabin, plus convertible top, cello finish f-g, Calkins trailer, $1500 or best offer. 479-6134.

18' BAYLINER QUARTERmaster, 170 h.p. Volvo I.O., stern rail and ladder, one year old, very low hours, $5,750. 388-7371 9 to 5 Monday to Friday

18' BAYLINER QUARTERmaster, 170 h.p. Volvo I.O., stern rail and ladder, one year old, very low hours, $5,750. 388-7371 or 592-9178, 9 to 5 Monday to Friday.

NEW 55 H.P. CHRYSLER OUTboard motor, $1,150, electric start model, controls included, over-heat indicator, full warranty, regular $1,340. 598-8385. Cl Jones.

1974 24 FT. REINELL MODEL RV-2500. Excellent condition, depth sounder and trim tabs plus many options. 385-7459.

BUY THIS 20' CABIN SPORTS Fishing Boat, needs motor and some work, make an offer. 658-8073.

17' MOULDED PLYWOOD BOAT, top condition. 65 HP motor, excellent for young family. Reasonable. 598-4760.

'63 75 H.P. JOHNSON OUTboard, electric, for parts, complete with controls. Any reasonable offer accepted, 652-2216.

8'X4' FIBREGLASS DINGHIES, for sale, $250 with oars. 10661 MacDonald Park Rd., only 4 left.

26' THUNDERBIRD SLOOP, 1 year old. Fully equipped. $5500. 478-5148.

13'6" PLYWOOD BOAT AND 5 h.p. motor. Phone 383-7046 after 5:00 p.m.

'73 BRAND NEW NEVER USED 4 H.P. Johnson motor and tank. Short shaft, $275. 477-9166. D-7559.

40' TROLLER, A LICENSE, 10 tons, fully equipped, ready to fish, gear included. 479-8145.

23 FT. CRUISER, GOOD CONDItion, OMC powered, $5500. Call 383-7393.

BOATHOUSE, FULLY ENclosed, accommodates up to 38'. 382-0019 evenings.

BOAT, CARTOP, NEW; 7'9"X4', $95 652-2052.

CLINKER BUILT CABIN BOAT, new motor, 478-4194.

16' FIBREGLASS CANOE MOLD, offers, 383-5386 after 6.

46' KETCH FRAME KIT, BLUEprints and related books. 478-2003.

WANTED: 12' ALUMINUM BOAT and motor. 479-4397.

ROADRUNNER 14' BOAT TRAILer as is, $50. 478-3095.

28 FT. CABIN CRUISER FOR sale. Phone 384-1777, 5-7 p.m.

1969 20 H.P. MERCURY, NEVER in salt, $395. 477-8035.

12' GLASSED BOAT, AS NEW, $140. Phone 477-1591.

31' TRIMARAN
656-3966 or 383-1702 after 6 p.m.

23' GLASS PLY CRUISER, LOW hours. 642-3805.

## 92 SPORTING GOODS

**Robinson's**
Rem. 270 pump $139; Rem. 6 mm $115; Sav. 284 W-2x8 scope $275; Rem. 308 auto. W-3x $169; BSA 30-06 $159; Euroarms 44-40 $239; P. Hale 308 $96; Sav. 308 $139; Sako 222 W-4x $295; Ruger 22 stainless $175; S-W mod. 41 22 auto: $199; S-W 38 $45; Ruger 44 C and B $182; Beretta 380 $55.
Deal with the experts
1307 Broad 385-3429

LEARNING TO DIVE?
Before buying it will pay you to see the largest selection of diving gear on the Island. U.S. divers, Scubapro, Dacor, A.M.F. Voit. Frank White's Scuba Shop, 832 Fisgard.

SUMMER HOCKEY SCHOOL
RAY'S SPORTS CENTRE
1692 Douglas 385-6312
Colwood Corners 478-3606

DIVING SUIT, MASK, FLIPPERS, weights included. $45. Browning bow, 34 lbs., 66", 12 aluminum arrows plus accessories, $140. 598-6023 after 6 p.m.

ONE NEW "SLAZENGER" GOLF cart, one new "Royal" golf bag with four-head covers, one large "Dunlop" golf bag. Call 386-0281 between 4 and 7 p.m.

GUNS AND PARTS
Junk guns, actions, woodwork, etc. Sell as one lot only, not piecemeal. Phone 384-6566 or 479-4458 evenings only.

For release SATURDAY, July 13, 1974

# TODAY'S CROSSWORD PUZZLE

Yesterday's Puzzle Solved:

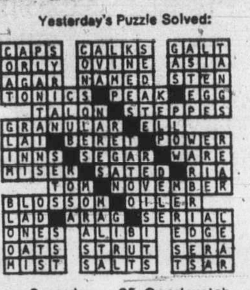

ACROSS
1 Island of Italy
6 Those people
10 Impetuous
14 Utopian
15 Actor ---- Cronyn
16 Table spread: Informal
17 Courage
18 U.S.A. November events
20 Noun ending
21 Golfer's position
22 Negative word
23 In reserve: 2 words
25 Sock menders
27 Invariable
30 Small: Scottish
31 Domesday Book money
32 Equine noise
34 Seaport of India
38 Craze
40 Peculiarity
42 Piece of roofing
43 Assert as a defense
45 Small plant twig
47 Needlefish
48 Occupied a chair
50 Angels of highest order
52 Ottawa Indian chief of old
56 Storehouse
57 Rink surface
58 Sea nymphs
60 Put in a hold
63 Welder's gas
65 Rural crossover
66 Without clothing
67 American inventor
68 Actor ----- Novarro
69 Asian antelope
70 Communists
71 Warn

DOWN
1 Motion picture
2 Asian port
3 Nixon or Trudeau
4 Black birds
5 --- du Diable
6 Glee club section: 2 words
7 Ethnic dance
8 Correct
9 Pilgrims' goals
10 "Vive le ---!"
11 Separate
12 European title
13 Great multitudes
19 Language employed
21 Barely enough
24 Common contraction
26 Of shipping: Abbr.
27 Bus. abbr.
28 Of the mouth
29 Percussion instruments
33 State of exhaustion
35 Good watch data: 2 words
36 Jai ----
37 Tenure of office
39 Direction
41 Rubber products
44 Feminine name
46 Opening
49 Suit maker
51 Of mail service
52 Oscar Peterson's instrument
53 Happen
54 Impoverished
55 Greek island
59 Patient wife
61 Whistling swan
62 Departed
64 Singer --- Benecke
65 Spanish title: Abbr.

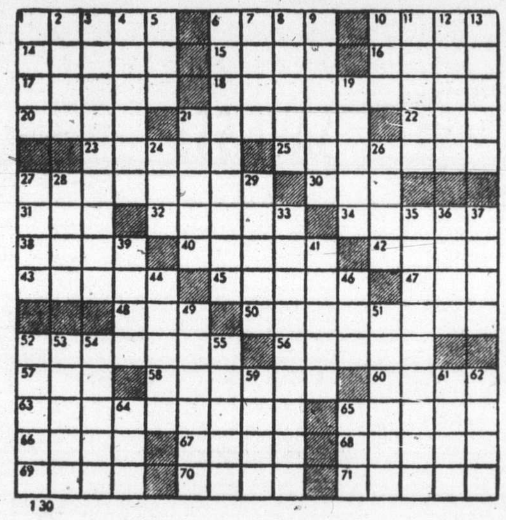

130

By R. A. POWER

## 92 SPORTING GOODS

NEAR NEW HOOKAH DIVING system, 8 CFM compressor, 150' of hose. Compact and easy to use. $300. 479-4115.

SUMMER SKATERS
OAK BAY SPORTING GOODS
2077 Cadboro Bay 592-9021

GOLF CARS
Gas or electric from $550. Rick Telford, 386-8424.

ALMOST TROPHY SIZE ELK and moosehorns for sale. Offers. Victoria Press, Box 11.

WANTED BY BEGINNER, USED set, or partial, of golf clubs. 477-4561.

GOLF CLUBS, LADIES EXcellent condition, 4 woods; irons, 3-9; putter. $50. 658-8555.

## 93 CAMERAS, SUPPLIES AND PHOTO FINISHING

Hilton
PHOTO SUPPLIES LTD.
Trans-Canada Highway
Chemainus
Drawer 750 Ph. 246-3311

BILL'S PHOTO SUPPLY
First class photo finishing
1672 DOUGLAS 383-7443

BOLEX 16MM REFLEX CAMera, grip, case, reasonable. 598-8482, evenings.

KODAK MOVIE CAMERA, screen and projector, hand wind, $60. Phone 592-1552.

MINOLTA AUTOCORD, IN EXcellent condition. 477-3516.

FOR SALE, 28 AND 135 MM. new Minolta lenses. Phone 592-2640.

## 96 RANGES, STOVES and FURNACES

HAVE PURCHASED SEARS KENmore electric range, selling Enterprise oil heating and cooking range, includes oil tank, stand, water heater, good condition, $100 or best offer. 384-1937.

TWO 30" GAS RANGES FOR sale, white in color, one with glass door, any reasonable offer taken. 382-0240.

HAVE PURCHASED SEARS KENmore range, selling Viking - 30" white range, all extras, $160 or offers. 385-6694.

24" GENERAL ELECTRIC stove, very good, first $65 takes. 652-3892.

DELUXE FRIDGIDARE ELECtric range, excellent condition, with extras. $135. 477-2296.

TWO-YEAR-OLD 125 BTU TROY furnace, complete with 250 gallon tank and duct work, 478-9491.

30" WHITE WESTINGHOUSE range, fully automatic, $75, 656-4676.

GM FRIDGIDAIRE 30" ELECtric range, large oven, $60. 536 Cecilia St. 385-1200.

ONE GOOD USED OIL-FIRED furnace and 250 gal. oil tank, $125. 384-8391.

## 97 FURNITURE

ARBORITE AND CHROME DINette suite, excellent condition, $55. Phone after 6 p.m. Sat., and all day Sunday, 598-5805.

3-PIECE BROWN CHESTERfield, $125; double bed and headboard, $60; occasional chair, $30. 384-3076.

BEAUTIFUL ITALIAN PROVINcial coffee table and record commode, $150.00. 652-3842.

2 DAVENPORTS, NEWLY REupholstered, $100 and $75. 478-9302 after 5 p.m.

TWIN BEDS WITH HEADboards, $160. Spreads, drapes and bedding extra. 477-8490.

ONE-YEAR-OLD BLACK 4-PIECE living room suite, leather grained vinyl. 382-2787 after 5 p.m.

3-PIECE BEDROOM SUITE PLUS box spring and mattress, $175 or offers. 386-1549.

CUSTOM BEDS: BUNKS, $80, Mates, $90, Captains, $100. Delivered. 479-7400.

3-PIECE WALNUT BEDROOM suite, box spring and mattress, $325. 598-1519.

SINGLE BED, BRAND NEW, owner had it six months, $80. 386-2319.

PIANO AND FURNITURE REfinishing. 477-5461.

CHESTERFIELD, BROWN, $75. 384-5142.

BLACK VINYL CHESTERFIELD and chair, as new $170. 477-9545.

## 97 FURNITURE

BUY-RITE
BASEMENT
WAREHOUSE
CHESTERFIELD
Overflow clearout
(all brand new)

WHSE. LOT NO. 253 — Sofa and chair in living leatherette, tuxedo style. Should retail $1034.22, clearout $685.24.

WHSE. LOT NO. 288 — Tynah traditional sofa and chair, 100% polyester in georgeous floral on rust gold beige green. Should retail $739.90, clearout $499.00.

WHSE. LOT NO. 281, 282 and 283—Sofa beds with double size built-in spring filled mattress. Moss, amber and spice colours. Should retail $374.19, clearout $288.59.

WHSE. LOT NOS. 308 and 297 — 2-pce. davenport suite in striped Herculon in rust and harvest colours. Should retail $269.56, clearout $207.02.

WHSE. LOT NOS. 293, 294 and 295 — Modern 4-pce. group consists of 4-seater sofa and chair, high back chair and ottoman, Herculon fabric and 3 colours to choose from with Shepherd castors. Should retail $724.91, clearout $559.41.

WHSE. LOT NOS. 369 and 289—Modern budget saver. 4-seater sofa with chair. Green or rust floral. Should retail $259.60, clearout $189.00.

WHSE. LOT NOS. 342, 344 and 345—Swivel chairs in Herculon fabrics. Glen check fabric in green, floral and blue. Should retail $104.69, clearout $68.74.

MANY, MANY OTHERS TOO NUMEROUS TO ADVERTISE.

FLEXIBLE BUDGET TERMS
DAILY 9 - 5:30, FRI. 9-9
CLOSED WEDNESDAYS
385-4744
704 VIEW (Downstairs)

BUY-RITE
MATTRESSES
6 LATEX
FOAM RUBBER (all sizes) posture zone support, clean, hygienic, doesn't sag or lump. 3'3", $109. 4'6", $129; Queen $179.
IMMEDIATE DELIVERY
GREGG FURNITURE
2300 Douglas 388-7365

VILAS
GENUINE VILAS FURNITURE. WE SHIP ANYWHERE IN B.C. B.C. BROCHURES ON REQUEST. CONTINENTAL FURNITURE. 716 JOHNSON STREET, 386-2458.

GYPSY CARAVAN, 658 HERALD, below the Bay, 383-8311. Dining room suites in oak, mahogany and walnut. Antique buffets in walnut and oak. Treadle sewing machine, wicker tables and screen, carpets, runners, and many more interesting items. All in very good condition and at reasonable prices.

HOUSE FULL OF GOOD FURNIture. Deep freeze, 2 stoves, 2 fridges, dining room set, kitchen set, lawnmower, automatic washer, dryer, coffee tables, lamps, bedroom suites, chesterfield suite, beds, desks, modern Danish furniture. Other items. 592-3980.

ONE BLONDE BEDROOM SUITE with box spring and mattress, $125. French Provincial Chesterfield and chair, $135. 1 Trilight, $5; small arborite table, $8; sun lamp, $3; neck stretcher, $8. All in good condition. 478-4535.

TRIPLE DRAWER DRESSER with mirror, 4-drawer chest, bookcase headboard, footboard and rails. Approx. $250. Call after 4 p.m. 388-4087.

OPEN TO OFFERS. MAHOGANY refectory table and 4 chairs. Folds to 19x38. Beautiful condition. 383-8619.

COLONIAL CHESTERFIELD AND chair, rust tweed covering. Excellent condition. $250. 384-0191 or 385-0644.

NEW 2-PIECE ROSE-BEIGE chesterfield, $125, love seat, $50, fire-screen, $8. Brass fire-place set, $25. 478-5177.

DOUBLE BED, COMPLETE 386-6208

## 97 FURNITURE

BLACK VINYL HIDE-A-BED, plus matching chair, chest of drawers, and bureau. 385-7146 evenings.

GREEN CHESTERFIELD SUITE for sale. Phone 478-6587.

BLACK NAPPA LEATHER BEDchesterfield, $100. 478-7128.

## 98 TV, STEREO, RADIO SALES AND SERVICE

RENT
or
Rent to Own
— COLOR TV —
Black and white
Call Now
MAIS TV
Sales and Rentals
385-2435

RENT
ELECTROHOME
COLOR TV
OR TRY OUR RENT-TO-OWN PLAN with a 3-year guarantee on all parts and labour
6-year warranty on picture tube only $22.67 at
CITY CENTRE TV
3970 Shelbourne 477-6971
next to K-Mart in the Mall
10 a.m. to 10 p.m. daily

RECONDITIONED COLOR TVs
AS LOW AS $10 PER MONTH
Black and whites from $49.95
BRAND NEW
Admiral Color TV's from $299
THE TRADERS
715 Finlayson — Phone 388-6264
OPEN NIGHTLY 'TIL 9 P.M.

CAV ELECTRONICS LTD.
758 YATES 388-6554
1686 HILLSIDE 388-5222
SALES AND SERVICE
SONY
Trintron color TV
Stereo components
Tape decks
Portable radios
ALL AT
HILLSIDE

RENT TV
Color and black & white
385-3832
BUTLER
BROTHERS
(across from the Bay)

ATLAS
Special summer clearance prices on 1974 colour TVs and console or component stereos. Buy now, save now.
ATLAS STEREO and TV
385-2712 763 Fort St.

JVC TURNTABLE, MODEL VL5, Belt drive, anti-skating, dust cover, 3-months old. $135. 382-5420.

## 98 TV, STEREO, RADIO SALES AND SERVICE

CAR CASSETTE
Player with AM-FM stereo radio for in-dash mounting.
B.C. SOUND and RADIO SERVICE
931 Fort 383-4731

USED TV'S
Black and White Sets
From $39.00 and up
COLOR SETS
From $200 and up
KENT'S LTD.
742 FORT 383-7104

ZENITH TV CLEARANCES
18" and 20" Black and White.
20" - 25" - 26" Color at
BUTLER BROTHERS
1720 Douglas 383-6911
(ACROSS FROM THE BAY)

MUST SELL, DUAL 1210 TURNtable, Monarch AM-FM amplifier. One pair RCS speakers, one pair JMI, still under warranty, complete. Offers. 385-8873.

HAVE PURCHASED SEARS SILvertone console TV, selling Silvertone 16" colored portable, excellent condition, $225 or offers. 382-1860 after 6 p.m.

THORENS TURNTABLE, SONY FM stereo, FM-AM receiver, solid state, 2 JBL speakers plus albums, $1000 firm, 382-1387 between 6-8 p.m.

3-WAY STEREO CHISHOLM COMbination, walnut cabinet, 23", in excellent condition. $150, or offers. 383-9518 after 6 p.m.

HEADQUARTERS FOR CITIZEN Band radios and accessories. MacDonald Furniture Mart, Broad, at Pandora. 383-1171.

8-TRACK CAR STEREO. COMplete portable professional public address system for 300-500 people. 477-1431.

NEAR NEW ELECTROHOME cabinet stereo, Mediterranean style. 1235 Glyn Rd.

SYMPHONIC STEREO UNIT, AM-FM radio, Gerrard turntable, $125. 743-2288.

AUDIO REFLEX TURNTABLE, with Shure cartridge, $100. 479-1324.

STATE OF THE ART STEREO, minus speakers $1300 new. Offers. 479-8161.

DUAL CS 16 TURNTABLE, $75. 382-6420.

AKAI GXC40 RECORDER, $275. 384-6717.

## 99 GROCERIES, MEAT AND PRODUCE

GRAHAM MEATS
Vancouver Island's Largest Independent Meat Processor
Complete Home Freezer Service. For information call 598-2211.
1661 FELTHAM 477-9541
2044 OAK BAY 598-4518

GLENWOOD MEAT PACKERS
350 Island Highway
479-2854

| | |
|---|---|
| Commercial Beef sides, C and W | .92c lb. |
| Commercial Hinds, C and W | $1.09 lb. |
| Commercial Beef Fronts, C and W | .79 lb. |
| Lean Ground Beef, 25-lb. lots | 89c lb. |

WHELDON MEATS WHOLESALE
Grade A, 1 and 2

| | |
|---|---|
| Sides | $1.05 |
| Hinds | $1.35 |
| Fronts | .83 |
| Sides pork | .73 |

100 per cent guaranteed
Free Delivery, 478-1281

SAVE MONEY AT HARVEY'S
Frying chicken, utility 69c lb.
Home cured sliced side bacon 89c lb.
Home cured lean corned beef $1.19 lb.
FREEZER MEAT SPECIALISTS
Sides of A-1 beef $1.15 lb.
Hinds of A-1 beef $1.49 lb.
2709 Quadra 383-2031

STRAWBERRIES, YOU PICK, 35 CENTS PER POUND. MITCHELL BROS., 3015 ISLAND VIEW ROAD.

ALBERTA MEAT MARKET
FREEZER SALE
Front Quarters of Beef for barbecuing 85c lb.
Hind Quarters Beef Blue Brand $1.39 lb.
1811 Cook St. 383-3012

CORDOVA BAY POULTRY FARM
4818 Cordova Bay Rd.
2½ doz. small eggs, $1.49
Open Thurs. to Sat.
8:30 a.m.-5:30 p.m.
658-5786

PICK YOUR OWN SATURDAY, July 13, 10 a.m.-2 p.m. Strawberries — 1am. 35c per pound. Black and red currants and goose berries, 40c per pound. 771 Haliburton Rd.

NEW CARROTS AND POTATOES, 10c per lb. Peas, 30c lb. Holloways, U-pick Farm Market. 7068 East Saanich Rd., Saanichton.

STRAWBERRIES 35c POUND
Pick your own. Le Coteau Berry Farm, 304 Walton Place off Oldfield Road.

PICK YOUR OWN STRAWBERries all day Saturday and Sunday. Good fruit. 1992 Stelly's Xrd.

PICK YOUR OWN STRAWBERries. Last of the season. 652-2141. 6184 Pat Bay Highway.

RASPBERRY ORDERS TAKEN now. Excellent berries. $7 per flat 479-6186.

RASPBERRY ORDERS TAKEN, bring containers, also ... pick yourself. 652-3121.

RED CURRANTS. MAKE LOVEly jelly. 652-2419.

RASPBERRIES FOR SALE. Phone in your order. 652-3217.

PICK YOUR OWN STRAWBERries, 6476 Oldfield Rd.

DINETTE SUITE; COLONIAL LOveseat; wooden bar stools; drop leaf pedestal table; Deilcraft coffee table; exercise bike; canisters; push lawnmowers; upholstered rocking chair; cabinet stereo. 1235 Glyn Rd.

FREEZERS
(arriving Monday)
2 only — 20 cu. ft.
4 only — 12.1 cu. ft.
MAIS FURNITURE
1821 COOK 385-2435

UNI...
We loan money or buy on everything of value including cars. We now have a good selection of used stereo, good cameras, cassettes, jewelery. 584 Johnson St. 388-9512.

FISHING GEAR, PLUGS, spoons, rod holders, nets, etc. 12 shelves — 1"x12"x3'. Large mirror ½" thickx3'x3' 5", 3½" deep frame. Value $500. Will sell $250 or nearest offer. 598-2045.

ONE KROEHLER CHAIR, $25; one rollaway bed, like new, $25; lacrosse equipment, small electric fan, $10; one trunk, $5; 9x12 tent, $30. 478-1919.

WHEELCHAIR AND WALKER; hi-fi; ladders; saw horses; Crown sealers; pictures; dishes; flower pots; books. 382-3295. Many other items.

HOLD IT!
Don't just buy any washer — invest in a Maytag. Get yours today at C. Tayler Home Appliance Ltd., 707 Johnson, 383-3281.

COMMERCIAL 40 LB. HAMMOND washer, extractor and dryer. Suitable for motel-hotel or hospital. Like new. Write 1512 Crestlawn Dr., Burnaby 2, 291-7067.

VIKING WRINGER WASHER, excellent condition, $65. Easy automatic dryer, converted to 110 volt, ideal for summer cottage, $25. Call 592-6191.

MUST SELL
Expensive furnishings teak, stereo, kitchenware, and miscellaneous, new condition, inquiries. Phone 592-3726.

WOOD WHEELBARROW, $15; spreader, $5; chesterfield and chair, $55; TV stand, $5; floor polisher, $20. 592-4161.

GREEN SPANISH CHESTERfield suite, $150. 54"x84" lined gold drapes, $30. Cafe curtains, $5. 382-1018.

PHILIPS 4408 STEREO REEL-TOreel recorder, complete. 54" electric range. Miscellaneous items. 592-6587.

MISCELLANEOUS DISPLAY stand for sale. Cadboro Bay Hardware and Variety.

ONE ZELCO ELECTRIC LAWNmower and 50' cord, $45. 384-6801.

## 100 MISCELLANEOUS FOR SALE

CARPET TREND
CLEAROUT
(Long Shag)
5 ROLLS MUST MOVE
AT $4.95 SQ. YD.
AREA RUG SALE
ROLL BALANCES As Big As 12x20, Hundreds In Various Sizes
SAVE UP TO 50 PER CENT
Skinner and Bay — Vic West
386-7501

Mel's BARGAINS
USED FURNITURE

| | |
|---|---|
| 8 pc. wooden dinette | $ 79.50 |
| Treadle sewing machine | $ 49.50 |
| Fleetwood portable TV | $ 39.50 |
| 5 pc. bedroom suite | $150.00 |
| 4-drawer chest | $ 39.50 |
| Oak typewriter desk | $ 69.50 |

CLOSED MONDAY
Across from Warehouse Foods
3460 Quadra 384-3152

NEW GILSON
5 h.p. Rider Mower
Reg. $419.95 Sale $349.95
ATCO DRUM DRIVE MOWERS
17" $379.95 20" $439.95
MISC. GARDEN TOOLS
Pots, Planters, etc.
25 Per Cent OFF LIST PRICE
VICTORIA LAWNMOWER HOSPITAL
386-8338 834 Johnson

PRICES
Lock & Safe Ltd.
Call 384-6221
847 FORT STREET (AT QUADRA)
LOCK KEYS SAFES

ALUMINUM GUTTER
5" CONTINUOUS
in baked enamel
B.C. ALUMINUM
479-3232

ROYAL DOULTON COLLECTORS item: Silver Wedding commerative, pair of busts of Queen Elizabeth II and Prince Phillip mounted on individual Plinphs, are 14" high, inscribed in gold, and each has signed certificate of authentication 368. These are two of the limited edition. 656-1646.

GE WASHER AND DRYER; Fridgidaire stove; new Coldspot refrigerator; coffee table; Simmons single bed with box springs and mattress; kitchen table and chairs; shag rug, 54"x78", matching British India rug, 10'x14' and 7'x10'; drapes; 4 Cibie tungsten lights for high and low beam. 479-3629.

AS NEW 9X12 AXMINSTER RUG, matching runners, other rugs; 3 pair fibreglas drapes, track; console 26" B.W. TV; high-back rocker; pole lamp; 4-drawer chest; bamboo curtains; blue taffeta bed spread. Miscellaneous items. 385-5305.

BABY CARRIAGE, $17; SIT AND Snooze car seat, $13; deluxe stroller, $25; modern sewing machine, $35; very good G.E. vacuum, $45; new potters wheel, $95; single bed, $10; TV with stand, $10. 477-2004.

GARAGE SALE, SUNDAY, JULY 14. Outboard motors, 10 and 32 h.p.; bike; desk; large and small tables; office chairs; old bricks; stucco wire; barbecue; poker table, etc. 587 Nora Pl., near Federal Forestry Building.

WHITE PEMBROKE BATH, right hand, like new, $35 firm; Copper bronze hot water tank, tested and guaranteed, 9 test plugs, 8—3" and 1—4", $10. 478-6065.

MATCHING CORNER AND END tables, $15 each. Lazy Boy Recliner, $30, chrome kitchen table with leaf, $15, Assorted pocket and hard-covered books, 10c each. 385-6845.

EXERCISE BICYCLE, SLIGHTLY used. Electric range, electric refrigerator. Electric G.E. lawnmower, slightly used. Numerous garden tools, and hand tools. 384-4019 evenings.

TWO 5-PIECE TABLE SETS, wood, $50; arborite, $40. Small air compressor, $35. 6.55x15" tire on Ford rim, $10. 18" reel type self-propelled mower, $75. Viking stereo-record player, $50. 479-4878.

| | |
|---|---|
| Indoor-Outdoor Latex | $3.95 a Gal. |
| Velvet Eggshell Latex | $6.90 a Gal. |
| Velvet Eggshell Latex, Antique White | $16.99 2½ Gal. |

Victoria Paint Pot
2653 Douglas St. 382-6148

LARGE DINING TABLE, BUFfet, chairs, $75; Hoover vacuum, $25; child's rocking chair, $7; 20" girl's bicycle, $25; telescope, $45; children's playhouse, $25. 477-4656.

GARAGE SALE, 569 BROADWAY, Sunday 14th and Monday 15th, 10 a.m. to 5 p.m. Sofa top trailer, bunk beds, bikes, and miscellaneous.

FOUR COMPLETE OLDER doors, cheap. man's 3-speed bike $40, white gold diamond engagement, and wedding ring set. $75. Phone 592-1332.

10" CRAFTSMAN RADIAL ARM saw with blade, instruction book and bench. Excellent condition. O. J. Johnson 1ux8 brass propeller to fit a ⅞ shaft. 383-6314 after 5 P.M.

HAVE PURCHASED SEARS Coldspot fridge, selling Frigidaire, good working order, 60" high, $95 or best offer. 477-8263.

CAR RADIO AND 8 TRACK COMbination with speakers, cost $125, like new $75. Swing set $15. 592-4878 after 5:30.

COPPER BOILER, $14; BRASS lamp, $12; wringer washer, ...; Johnson sink, $4; push lawnmower, $6. 656-5317.

BEDROOM SUITE, COMPLETE with mattress and double bed; Fleetwood B.W. TV; red mahogony console. 479-3657.

DOUBLE PORCELAIN ON STEEL sink (yellow) with basket strainers, excellent condition, $20. 598-4379.

BEAUTIFUL LITTLE "NIVICO" apartment size stereo console, $85. 9x12 family tent, $50. Kitchen Magician as new, $6.50. Call 383-8317.

CRYSTAL, CHINA, ANTIQUE silver tea set, antique tea wagon, pictures and lamps. Upright Hoover vacuum. 382-8048.

DUNCAN PHYFE DINING ROOM suite, 4 chairs, 2 leaves. Guitar, Eko. 386-2763.

PRACTICALLY NEW KNITTING machine. Selling for ½ price. $150. 384-2143.

12'6"X12" BEAUTIFUL GREEN rug $140. Also 15'x12' red shag, brown Montina Corlon 385-4286.

USED NORDIC — HUSQVARNA automatic, excellent condition, 477-3516.

LARGE CHEST FREEZER $60, recliner $40, cedar chest $35, old chinese lamp $25. Phone 598-3184.

EXCELLENT CONDITION. PORtable washing machine spin-dryer, 5 lbs. capacity. 384-7480.

MAN'S GREY SPORTS JACKET, size 38. Worn once, perfect condition. 598-2886

3 SQUARE DANCE DRESSES and crinoline, small size. After 7, 388-9495.

TWO SECTIONS SETEE, BLUEgreen, also neutral loose covers, perfect condition. 385-1720.

THREE-QUARTER CONTINENtal bed, $30. 26" BW TV, $50. Metal shower unit, $25. 477-9788.

I.B.M. SELECTRIC TYPEWRITer and easy washer spin dry, both excellent condition. 479-5582.

CONTINENTAL TWIN-TUB washing machine. Hoover dryer. 656-5994 after 6:30.

30" VIKING 4-BURNER STOVE Very good condition, $75 firm. 479-3996.

PRE-HUNG DOORS. ALL SIZES. Bi-fold doors, pocket door frames. 386-0286. Up-Island deliveries.

OIL PAINTING SALE
592-0717

## 100 MISCELLANEOUS FOR SALE

NEW AND USED

2-pce. Chesterfields $80.00 to $399.00, Hida-beds $169.00 to $259.00, Swivel rockers $79.00 and $129.00, Colonial love seat $199.00, occassional chairs $12.50 to $49.50, round rock maple table and 4 chairs $265.00, 8 pc. walnut dining suite $349.00, Corner china cabinet $239.00, Duncan Phyfe drop leaf table and 6 chairs $427.50, Matching buffet and hutch $329.00, 5 pce. kitchen sets $59.00 to $990.00, Chests of drawers $39.00 to $119.00, Dressers $39.00 to $95.00, Nite tables $14.50 to $39.00, Fridge 2-door $139.00, Hoover washer spin dry $80.00, Viking wringer washer $59.00, Come in and look around. All prices clearly marked.

PANDORA FURNITURE LTD.
New and Used Furniture
1050 Pandora Ave. 383-6319

KILSHAW'S AUCTIONS
Friday at 7
APPRAISALS
CASH GUARANTEE
1115 Fort 384-6441

WEIDER WEIGHTS
Build up your muscles with the latest in weight lifting equipment
Twister, Krusher Outfit, Chestpulls, skipping ropes, Wrist boulders, hand grips, chinning bars, Abdominal boards. Vinyl and Metal Plates. Complete No. 110 lb. set from $39.95.
Robinson's
1307 Broad 385-3429

HASTINGS
1 ONLY
Near new Kenmore gas clothes dryer with tank, only $250
382-6811
2100 DOUGLAS

17 FT. FACTORY PLYWOOD BOAT, with Teenee Trailer and 60 h.p. Evinrude motor $1400, or trade for self-contained travel trailer plus cash; 1972 Honda 250 bike, top condition, $795, or swap for pickup or van; one used riding mower, several new International garden tractors. D-5578.
VICTORIA JEEP
HILLSIDE at ROCK BAY

FOR SALE, DOUBLE CANOPY bed, with spread, shams and canopy cover, 6 drawer dresser with mirror, 4 drawer hi-boy night table, old fashioned drop leaf desk. All white and gold complete, $375 or sold separately 592-7163 anytime.

DEMOLITION SALE
USED RED BRICKS, COPPER pipes, tubs, toilets, sinks, windows, doors, oil furnace and tank, French doors, 100 amp breaker box, hot water tank, miscellaneous items. Apply 1001 McKenzie Ave., Saturday and Sunday, 8 a.m. — 6 p.m.

PAINTERS' EQUIPMENT
Graco pumps Bulldog 30-1, 8-1, 2 airless pole guns, 30-1, 8-1, 2-1. Devilbiss paint spray pots, 5 gal. and 10 gal. Windows, steel galvanized, 4x8 and 4x6, new condition. Old Country Rentals, 2920 Bridge St., 386-1371.

OILED WALNUT BEDROOM suite, box spring and mattress; chest of drawers, Electrohome Swedish walnut stereo, end-tables, all excellent condition. Down sleeping bags, Coleman stove, camp cot and stools. Many small items. Anytime. Moving 383-4903.

"PAINT YOUR HOUSE IN A DAY!"
Airless paint spray equipment for rent and sale.
Victoria Paint Pot
2653 Douglas St. 382-6148

RC PLANE EQUIPMENT, SAIL plane, Cessina 150 RC, old .098 McCoy engine, and much more. Child's tool kit, road-race parts, and various games and toys. 592-1687.

HOOVER WASHER SPIN dryer, good condition, hide-a-bed; just like new, 9x12 dark gold rug, brand new electric heater, $25; antique electric heater, 135-1724 Newton Gardens. 598-8574.

HAVE PURCHASED SEARS Coldspot frost-free, selling McClary 14 cu. ft. 2-door automatic defrost, 8 years old, good working order, $125 or best offer. 384-3189.

BARGAIN SALE, CRIB AND mattress, wicker bassinette, booster chair, training chair, childs Raleigh scooter (5-6 years) also (2-3 years) Baby back pack, baby swing seat. Phone 383-8246.

UNIQUE WROUGHT IRON table with 4 chairs, $65. Kitchen buffet, $12.50. Antique baby clothes, lace, mirror, chairs. Interesting miscellaneous. Weekend, 564 Lower Hillside.

NEW ROCKWELL DOOR HANGing kit, complete with Rockwell router, model 1502 type 4; MPD self-propelled 24" lawnmower with new 3.5 h.p. motor. 478-1531.

WEEKEND GARAGE SALE. 132 Niagarae Street. Roto-tiller; chain saw; aquariums; fish and equipment; tools and household items.

ONE WESTINGHOUSE TWOdoor frost-free fridge, $275; one Westinghouse range, $250, both in good condition, cash and open to offers. Available July 30. 592-9783.

AUTOMATIC TELEPHONE ANswering machine, 24-hour operation. Lease as low as $13 per month. Interconnect Business Systems. 384-0145, Victoria.

ABC ELECTRIC
New and rebuilt major and portable appliances, vacuums, etc. all guaranteed. We also buy used appliances. 831 Yates, 382-7221.

DELUXE LLOYDS BABY CARriage $25. Tartan carbed $5. As new Bissel carpet sweeper, $5. Wanted, wardrobe Approx. 4' across. 592-1431.

GARAGE SALE, SATURDAY AND Sunday 9-6. Single beds, stereo, acquarium, desk, etc. 2811 Dean Ave. 592-2044.

ELECTRIC LAWNMOWER, $30; large radio plus amplifier $75; utility trailer, steel, $95. Phone 592-4694.

FURS-FISCHER TWO-PELT neck fur in good condition, $45; lined oak desk, 43x13; 4 drawers, $50. 592-2959.

SOMETHING FOR EVERYONE Garage Sale, 3154 Stevenson Place, off Finlayson, Saturday and Sunday, 11 a.m. — 4 p.m.

150 YDS. OF SISAL CARPET (reversible) 1 side like new, including underfelt. Older type 3-pice chesterfield. 658-5095.

MUST SELL UPRIGHT FROST free Woods freezer, 2-weeks-old. $340. or best offer. 385-6455.

28 FEET OF 3' PICKET FENCE. Cast iron bath tub. Both good condition. Best offer. 598-8285.

I.B.M. SELECTRIC TYPEWRITer, with extras, recent model, $450. Spirit duplicator. 592-4971.

MOFFAT FRIDGE, 18 YEARS old but good working order. 13 cubic feet. $25. 592-4438.

POSTUREPEDIC MATTRESS for hide-a-bed. Good condition, $30 cash. 479-4836.

MCCLARY EASY STOVE, 5 years old. Good condition. $125. 479-5061.

GAS ROTARY LAWNMOWER, self-propelled, 22". Excellent condition, $100. 658-8593.

BEAUTIFUL HAND-MADE CAFtan wedding dress. Wool-Laine, size 5-9 $150 or best offer, 592-7607.

2 CATALYTIC HEATERS, COLEman stove, child's sleeping bag, etc. 385-6316.

FREEZER 15 CU. FT., 6 YEARS old, $180. 383-0109.

FRONT PORCH SALE, MISCELlaneous items. 1913 Neil St.

McCLARY FRIDGE, 12 CU. FT., fairly good condition. $25. 656-3894.

BASSINETTE ON STAND; walker, carseat, etc. $15. 479-4296.

C.C.M. EXERCISE BIKE, $45, 592-9566

STAINED GLASS WINDOWS. 478-6290.

OLYMPIA PORTABLE TYPEwriter, as new, $80. 385-7303.

## 100 MISCELLANEOUS FOR SALE

BARGAIN ANNEX

USED

| | | |
|---|---|---|
| Walnut 6-pc. dining suite | | $199.95 |
| 2-pc. sectional suite | | $149.95 |
| Cedar Chest | | $59.95 |
| Night Tables, each | | $19.95 |
| 3-tier cake stand | | $29.95 |
| T.V. Combination | | $159.95 |
| One arm loveseat | | $39.95 |
| Rockers | from | $39.95 |
| Davenport | | $49.95 |
| 5 pc Dinette | | $59.95 |
| Single dresser and mirror | | $59.95 |
| Gate leg table | | $69.96 |
| 2-pc Sectional suite | | $99.95 |
| Triple dresser 7 mirror | | $99.95 |
| 7-pc. Dinette | | $119.95 |
| Toaster | | $9.95 |

NEW

| | | |
|---|---|---|
| 3-pc. Bed suite | | $199.95 |
| Loveseats | | $199.95 |
| Recliners | from | $94.88 |
| Rockers | from | $59.95 |
| Bookcases | from | $39.95 |

BROWSE AROUND OUR LARGE SELECTION OF USED AND NEW FURNITURE

"FREE DELIVERY"
UNDER THE EAGLES
753 VIEW ST.
Division of
Standard Furniture
382-5111

LUNDS Auctioneers
BUY—SELL—APPRAISALS
AUCTIONS Tuesday 7:30 p.m.
Saturday 9:30 a.m.
926 FORT 386-3308

ROUND OAK TABLE, 2 CHESTS of drawers, one with bevelled mirror and chair, 7 matching white wooden chairs, vanity with mirror, large brass painted metal bed, double box spring and Sealy mattress, double wooden bed, rugs, one Wilton, desk, wringer washing machine, aluminum storm door, auto roof rack, stereo record player, ironing board, tools, household items, 322 Robertson St. anytime Saturday, Sunday and Monday except between 1:30-4:30 p.m. 598-7541.

GENERAL ELECTRIC ELEC-TRAK
Lawn, gardens, light industrial tractor with a complete line of attachments. No noise, no gas, no pollution.
RAWLINGS PLUMBING AND HEATING CO. LTD.
625 HILLSIDE AVE. 388-7311

BED-CHESTERFIELD AND matching chair, $125; green platform rocker, $35; dinette kitchen suite with 4 chairs, $75; maple arm platform rocker, $15; deep-fat fryer, $10; domestic floor polisher, $15; Black and Decker 19" lawn mower, $25. All in excellent condition. To view, phone 477-9473.

RUGS LOOK "NEW." IT'S SO easy with RUG-MATE stain removing rug shampoo. Rent electric shampooers for $1.50, 8 hours, plus materials. Also Hero Airless spray units, sales and rentals. Clark and Pattison, 760 Bay St. See our ad under Painters for other supplies.

GARAGE SALE: WEDNESDAY to Sunday, 12-9, 2777 Sooke Road at Glen Lake. Travel trailer shell $100. Kayak $7. Builders hardware, electric and plumbing supplies, power tools, baby and household furnishings, high chair, $5. Girls bike $7.

OLDER IMPERIAL LOYALIST solid maple buffet and table and 4 chairs, $275, large size chrome table, and 4 chairs, $30; 2 army cots, and mattresses, can be used single, or as bunk beds, both $25, miscellaneous items, 383-3406 anytime after 9 a.m. Sunday.

USED SEWING MACHINES
Singer electric portable (as new), $69; 3 Singer featherweights, open arm automatic, $139; Singer automatic, $149; Elna supermatic open-arm, $189. All one year guarantee, Easy terms. Sawyer Sewing Centre, 840 Fort, 388-6228.

BARGAINS
All wool Chinese hooked rugs, 10 x 5 with matching 6 x 9, both with underlay, $175. Wool and nylon hooked rug 9 x 12 with color matching 4 x 6 rug, $55. Kitchen table and chairs, like new, $50. Prices firm. 478-8488.

MAYTAG DRYERS and DISHWASHERS at "Old Prices"
Call
BUTLER BROTHERS
1720 Douglas 383-6911
(ACROSS FROM THE BAY)

PLEXIGLAS — CLEAR OR COloured — cut to size. Rods and tubing, too, for hundreds of interesting projects. Select materials from our very complete stocks. Industrial Plastics Ltd., 2105 Douglas.

DEEP FREEZE, $85; FLOOR polisher, $8; French door, $45; RCA 19" portable TV, $50; 2 suitcases, $8; electric heater, $6; ski boots size 9, $12; fire door, $15; ½-ton truck rack, $15. Phone 652-1074 after 5 p.m.

WHITE, CUT, VELVET FLORAL chesterfield, $150; Zenith automatic washer, $150; 6 new 13" square 9-panel windows, $45 each; one pair French doors, $65; one brass single headboard, $30; one upright freezer, $100. 592-3322.

ADDING MACHINE, $35. GEOgraphics, 20c. Beautiful coffee table, pictures, dolls, antiques, china, kitchen utensils and many more. No. 210-1527 Cedar Hill X Rd. anytime. 477-9418. No obligation, keep calling.

48" ROLL-A-WAY BED AND mattress, 23" black and white console TV, 4 nested TV tables, exerciser bicycle and 3-speed bicycle. 547 Lampson St., after 4 p.m.

ONE 9 X 12 WOOL RUG AND UNderfelt, $30. Chesterfield, $75. kitchen table and four highback chairs, $30. Viking polisher $10. 598-5773.

5 GOODRICH SILVERTOWN tires, H78-15. Only 4000 miles. Tote-Um cartop boat carrier, complete. Make me an offer. Phone 478-2972.

TWO TANKS WITH FISH, EQUIPment, etc. Picnic table, hedge shears, rake, etc. Register deflectors. Phone 592-6813.

GRACO SPRAY PAINTING equipment, also aluminum ladders, various lengths. Offers. Apply 2325 Belmont Ave. after 6.

DISCONTINUED C.I.L. EXTERIor oil paint, white and tints. $6.99 gallon, while it lasts. J. J. Ross and Sons Ltd. 749 Pandora.

FOR SALE, LIKE NEW WRINGer washing machine, used 4 months, asking $90. 382-4935, evenings.

DICTA-PHONE TELEPHONE answering systems. Leases start at $7.95 per month. Vadecoms (Victoria) 383-2414.

9" RADIAL SAW, COMPLETE with stand, very good condition. 592-4828.

250 GALLON REFRIGERATED stainless steel liquid storage tank, offers. 386-2281, Mr. Mockford.

CRIB $20, STROLLER $5, DESK $15. 384-9693.

GOAT MILK FOR PETS. 477-6465.

## 100 MISCELLANEOUS FOR SALE

WE SERVICE ALL MAKES
of tape decks Rabbit ears $2.95
ELECTRON TV
00 W. BURNSIDE 383-5432

USED INK STENCIL DUPLICAtors, photocopiers, dictation equipment. Sales, rent to own, lease. Interconnect, 384-0511.

PORTABLE STORAGE AND GARden tool shed, (wooden) made to order. Also signs and garden trellises. 592-9880.

LEAVING PROVINCE—ZENITH TV; carpet 19'x12'; nylon tent; Coleman stove; sleeping bag. Near new condition. 382-3308.

6-YEAR-OLD SIZE CRIB AND mattress, $15; car roof rack, $10; portable TV or record player stand, $10, good condition. 383-3824.

WOOD SQUARE CORNERED Kyak, suitable for children, 12x15 braided rug, dog carrying cage. 598-1573.

40 SQ. YARDS USED NYLON broadloom, $80. Tappan wall oven and counter-top range, $150. 477-4234.

HOMART DEEP WELL JET pump, $175. Evaporator cooler $15. Two 4x8 sheets arborite, grey, $30. 479-8635.

4 ELECTRICAL BASEBOARD heaters, standing lamp, bedroom lamp, scatter mats, dishes, etc. 592-0662.

BIRD CAGE, STAND AND accessories, Hoover floor washer, wedding dress and veil, size 10-12; 383-2955.

ELECTROLUX WITH POWER nozzle, plus many other makes of vacuums for sale. Call 386-9123 during the daytime.

OLD CHEST ZINC LINED, $35. Leather cabin trunk. Old metal trunk. Oak table, spiral legs, $35. Oak reclining chair, $40. 598-3746.

ELECTRIC LAWN MOWER, very good condition, new blades, $29. 2660 Cadboro Bay Rd.

PORTABLE ELECTRIC SEWING machine, $20. Desk, $10. Cupboard hinges and knobs, $5. 598-8507.

COMPLETE PORTABLE PROfessional public address system for 300-500 people. 477-1431

2 LIVING ROOM LAMPS, $18; pair turquoise drapes, $15. 386-0387.

EQUIPMENT, TOOLS AND accessories, kitchen equipment, Kelvinator fridge. Phone 384-7889.

NEW, BLUE WINDOW AWNING, 6'6", $45; Invalid's walker, $8. 477-6083.

4X8 POOL TABLE, CUES AND balls, $150; box spring and mattress on legs. 384-2329.

USED ROD IRON FENCING AND some bricks from house remodelling. Offers. 479-4727.

GREEN BRICK, SOLID VINYL lino, $2.99 and $3.50 sq. yd. 385-4286.

WOODEN CRATES FOR SHIPping, $10 each. Frederick Motors Ltd., 616 Queens Ave. 383-0823.

OUTDOOR INCINERATOR BARrels, ready to use, free delivery, $4.95. 383-1328.

GIRL'S BICYCLE, 14" WHEELS; large spring horse. Very good condition. 592-0631.

HAND-SPLIT CEDAR POSTS, $1.00 each. Evenings 382-1006, daytime 479-3280.

65 PIECES ENGLISH WEDGEwood, Napolean Ivy pattern. Phone 479-7807.

RIDING MOWER, EXCELLENT condition, very reasonable. Phone 477-3458.

DOUBLE WATER BED WITH frame, as new. 9x12 autumn green shag carpet, as new. 384-6837.

SEWING MACHINE, LIKE NEW, reasonable. 642-3901 after 5:00.

GARAGE SALE, SAT. AND SUN. only. 535 Kenneth St.

POOL TABLE WITH BALLS AND cues, $130. Phone 746-7395.

FOR SALE, COMMERCIAL SOFT ice cream machine. 537-5620.

WRINGER WASHER, $55. RIFLE, $30. 478-1551.

BEAUTIFUL 8' STAINLESS showcase. Offers. 477-4707.

LIKE NEW 21" REEL TYPE Toro lawnmower. 477-9229.

PERSIAN CARPETS.
652-3842.

TVS, $35 AND $100; PICTURE; $25. 385-1605.

THE PLANT SHOP, 2070 CADboro Bay Rd. 598-6623.

18 CU. FT. FREEZER, 1 YR. OLD $150. 385-6604

MCCLARY WASHER SPIN dryer. Best offer. Phone 385-0288.

DANISH SOFA, CONVERTS TO excellent single bed, $50. 592-4388.

## 103 MISCELLANEOUS WANTED

THE SALVATION ARMY Needs your re-usable clothing, furniture and household goods. "Help us to help others." Family Thrift Stores. Victoria, Sidney and Langford. For pickup — 386-3295.

WANTED AS TRADE-INS ANYthing of value ... tools, garden furniture, dishes, hardware, doors, lumber, furniture or appliances as trade-in on new home furnishings. The Traders, 715 Finlayson St. Phone 388-6264. Open nightly till 9 p.m.

WE BUY YOUR GOOD USED chesterfield, dining or bedroom suites. Also refrigerators, freezers, washers, dryers, range in good working order only. For fast action, immediate cash call Buy Rite, 385-4744.

Wanted Old Dolls
China and bisque, Shirley Temple, Barbara Ann Scott, Sonia Henie. Top prices paid. 748-8670.

SQUARE DEAL BUYS
Copper, brass, radiators, batteries, lead, aluminum
383-1221 1126 Hillside 383-1601

GOOD BOOKS ALWAYS BOUGHT
HAUNTED BOOKSHOP
822½ FORT 382-1427

WANTED: CORNER CHINA CABinet, high-back chesterfield, quality furniture. 384-2225.

WE BUY FURNITURE, HOUSEhold goods, pictures, tools, etc. Best cash prices. 386-0462 anytime.

SPLIT RIMS FOR FORD ½ TON truck, or trade for standard rims, 479-1334.

WANTED, 30-TON HYDRAULIC press frame. Cheap for cash. 658-8089.

WANTED, A LARGE ENCLOSED quality bookshelf and secretaire. 598-7020.

WANTED: FERN STAND. OLD copper brass kettle. Older dinner set, 598-7020.

18-23 CU. FT., CHEST FREEZER, good condition. Reasonable. 479-3956.

WANTED FACTORY BUILT ping pong table, and slate billiard table, also 8' dinghy, 386-1063.

WANTED: FRIDGE DOLLY, also portable black and white TV. 478-1171.

WANTED: STANDARD SIZE BILliard table, exercise equipment, set of weights. 388-7331.

WANTED: MEDIUM SIZE TENT in good condition, light weight. 383-6396.

WANTED: USED GAS POWERED golf cart, motor condition not important. Please phone 592-9605.

OLDER STYLE MAN'S PANTS 46" waist, straight leg, new or used. 388-5279, mornings only.

WANTED: PINBALL MACHINES or slot machines. Any condition or age. 477-3568.

WANTED: FIRST CLASS PORTAble typewriter with small type. 385-7303 or 388-9364.

WANTED: WOOD TURNING lathe. Also hard wood. 382-1881.

FRIDGES AND FREEZERS bought. 598-7422. All-temp.

FILTER QUEEN, FAIRLY NEW, reasonable. 479-6894.

WANTED — FREE-STANDING fireplace. 478-6694.

ELECTROLUX VACUUM, GEOform dinette, 652-3383.

WANTED: FREE-STANDING fireplace. 478-6694.

## 109 MISCELLANEOUS TO RENT

SAWYER SEWING CENTRES
RENT TO OWN
Domestic and Industrial
840 Fort St. 388 6228

## 112 WANTED TO RENT MISCELLANEOUS

GARAGE APPROXIMATELY 22X 10, 382-3350.

## 115 SWAPS

Anything, but anything taken on beautiful building sites on Deka Lake in the heart of the Cariboo. Full financing on balance. Swap your liabilities for assets by calling Dale at 386-7551 or 383-1047.
MELTON REAL ESTATE (B.C.) LTD.
912 Douglas Street.

FOR SALE OR TRADE 1-3 ACRE Southern California, residential building site, city. Will trade for boat and trailer or equity in local building lot. 478-4091.

'61 PONTIAC STATION WAGON, value, $200, what have you. 656-4148.

160 ACRES IN MANITOBA. WILL trade for boat, car, lot, mortgage, or ? 658-5479.

STEREO WORTH $750 FOR CAR or truck of same value. 385-8873.

## 117 ANTIQUES

WINDSOR OAK CHAIR; CARVED oak mantle and frame, Victorian. 652-3842.

BEAUTIFUL OLD CLOUGH AND Warren pump organ, $300 or best offer. 382-8642.

SMALL EARLY VICTORIAN sideboard, mahogany. 31½"x42". 382-1968.

TWO LOVELY, VERY OLD chests of drawers, $100 and $125. Circa 1820 and 1850. 598-3184.

1835 CIRCA PEMBROKE MAHOGany drop leaves table, perfect. $165. 383-0294.

WAGI-TA-WA WALL CLOCK, over 100 years old. Good working condition, $100. 385-6845.

1971 FIRST EDITION HUMMEL Christmas plate. Offers, 477-3790.

## 120 GARDEN SUPPLIES

FAIRBRIDGE NURSERIES
Come to Duncan, opposite Cowichan Valley Forest Museum. One of the largest garden centres and nurseries on the island. 5 acres of display thousands and thousands of hanging baskets, all in full bloom, petunias, double begonias, fushias etc. $3.95 per hanging basket. Evergreens and trees by the acre for 99 cents up. Lawn seed largest selection and special blends — just ask your neighbour about seeds from Fairbridge. Humming bird feeders from $1.99 up. Pottery — one of the largest displays — over 10,000 sq. ft. cement ornaments, cedar planters and tubs. Very extensive display of lawn furniture, running fountains. The enjoyment of running water goes back to the early Egyptians and later the Roman gardens. Build your own fountain — complete kits — including pump from $38.75 up. Wrought iron lamps, very large selection (you won't find in Victoria) also wrought iron planters and stands, brackets etc. So you better make sure to visit Fairbridge Nurseries in Duncan this summer.

### Top Soil, Rocks and Fill

COBURN EXCAVATING LTD.
No. 1 Rich, black soil, $6 per yard, orders all sizes. Sack soil, cow, horse and chicken manure, $1.75 bag. Can be seen if you wish. 386-8503.

SCREENED TOPSOIL WITH MAnure and sand added. $10.00 per yard delivered, minimum 6 yards. Garden sand $4.00 per yard. Road gravel. E. Nixon Ltd. Phone 385-2333 or 385-5642.

NO. 1 SCREENED TOP SOIL, mixed with sand and manure. 7 yds., $45; 14 yds. $85. Guaranteed 100%, 478-3322.

CZ TRUCKING
Fill sand, gravel. Truck rentals. Hourly or contract. Barry, 478-9657, Dave, 652-3486.

DELIVERED EVENINGS AND weekends, gravel (all types), sand, fill, and some No. 2 soil. 478-1577.

A-1 QUALITY BLACK SHREDded soil. 383-1532.

### Plowing, Rotovating and Cultivating

DON'S TRACTOR SERVICE
Rotovate, plow, grass cutting, loading and hauling. 477-3913.

### Seeds, Bulbs, Plants Trees, Shrubs

THE PLANT SHOP
2070 Cadboro Bay Rd. 598-6623.
Hours for July, Tuesday-Saturday, 10 to 5. Monday-Friday, 7 p.m.-9 p.m. Ferns, foliage, and cactus.

ASTERS, CABBAGE, CAULIflower, sprouts, kale plants, 1424 Edgeware Rd.

## 125 PETS AND SUPPLIES

MAYDON POODLE VILLA
4 miles south of Duncan, registered puppies, $100 and up. Terms, $25 monthly. Stud services. Grooming. 743-2493.

WANTED GOOD HOME FOR SIX year old spayed female Tortoiseshell cat, affectionate and well behaved. 383-3541.

WANTED: GOOD HOME FOR young, very affectionate, clean calico cat (female). 382-1434 after 5 p.m.

HELP! MOVING TO AN APT., need home for special dog, plays Frisbie, loves country living. 388-6056.

ST. BERNARD, FEMALE, 6 months old, well marked with full mask, great with children. 386-3659.

WIRE FOX TERRIER PUPPIES, champion registered stock. Royjean Kennels Reg'd, Box 3161, Courtenay, B.C. 334-3660.

FREE, ADORABLE; BUT BOISterous 4-month pup, preferably to home with children, has had distemper shots. 383-5873.

BULL MASTIFF BITCH, 1 YEAR, spayed, shots, very affectionate, owner's health forces sale. 477-1284 after 5:30.

FOUR YEAR OLD SPAYED FEmale Harlequin Great Dane to responsible home. Phone collect Ganges, 537-5119.

DOGS BOARDED — AL-AN KENnels Reg'd. Second best only to the dog's own home. A. V. Andersen, Munn Road. 479-5510.

SPCA CAUTION — IT IS MUCH better to buy puppies and kittens after they reach 8 weeks of age.

GREATER VICTORIA DOG OBEdience Training Club, phone 592-7310.

FREE TO GOOD HOME 2 BEAUtiful orange male Tabby kittens. 6 weeks old. 652-2819.

DALMATIAN PUP, FEMALE, $50. Male, $60. View after 7 p.m., 333 Niagara St.

CHAMPION BRED WHITE TOY poodle, male, $150. 1919 San Fernando

FREE TO GOOD HOME WHITE female Samoyed. Call anytime 385-9990.

FREE TO GOOD HOME, DOG, part German Shepherd, male. Black and gold. 384-6829.

HELP — I NEED HOMES FOR four kittens, orange, white, tabby. 382-6379 or 479-4157.

FEMALE 6 WEEK OLD KITTEN, trained, free to good home, 385-6906.

TWO FEMALE KITTENS, 3 months old, black with white, free to good home. 656-3894.

FREE TO GOOD HOME mother and 2 kittens. Call after 4, 598-5746.

FREE KITTENS TO GOOD home. Siamese-Persian cross. Call 382-6097.

TWO CHIHUAHUAS, FEMALE 6 months; male 2-years; had shots. 388-9086 after 5 p.m.

ROLY-POLY PUPPY, MALES, $10 each. 478-2563.

BLUEPOINT SIAMESE MALE kitten, 598-4310.

BUNNIES $2; CAGES $3. 2777 Sooke Road at Glen Lake.

HEATHERBELLE SCOTTISH terrier puppies. Phone 479-2651.

FREE KITTENS TO GOOD homes. Phone after 5:00. 388-7754.

FREE—GREY KITTEN, PART Persian. 383-4258.

REGISTERED MINI-DACHShunds. Phone 384-3001.

HOMING PIGEONS FOR SALE, 479-7781.

KITTENS.
478-4608.

KITTENS FREE TO GOOD home. Phone 385-2284.

DOBERMAN PINSCHER PUPS for sale. 592-7177.

SILVER POODLE FOR SALE. Phone 478-2711.

REGISTERED WHITE TOY male poodle. 478-5672.

## 125 PETS AND SUPPLIES

FREE TEDDY BEAR HAMSTERS. 656-4296.

## 127 CHICKS, POULTRY, HATCHING EGGS SUPPLIES

PHEASANTS AND WILD TURkeys, chicks, started birds and year old birds. Myles Lake Farm, Nanaimo.. Phone for price list, 754-7651.

4½ MONTH LIGHT SUSSEX-Rhode Island Red, brown egg layer, $4.50 each. 656-4966.

LAYING HENS FOR SALE. 388-4538.

## 128 LIVESTOCK SUPPLIES AND EVENTS

HAPPY TRAILS RANCH TRAIL riding days and evening. Selling these 5 to 10 year full-size sound geldings: "Laddie" creamy blue-eyed Albino $250. "Starr" powerful buckskin, $300. "Chippewa" affectionate Appaloosa, $350. "Gaylord" showy Bay, $400. "Ziggy" dependable chestnut, $400. Accepting mares in part trade. 4244 Happy Valley Road, Metchosin.

LEARNING TO RIDE IS FUN AT Broadmead Equestrian Center's Beginner's School! Come and bring a friend! For information call our office, 652-3553 and ask for Leslie.

3-YEAR-OLD APPALOOSA FILLY with thoroughbred breeding, $450. Outstanding spotted Appaloosa gelding, 14 months, $350. Pretty 4-year-old bay mare, ½ Morgan, $300. 478-5277.

GENTLE BAY MARE, PART thoroughbred, part quarter horse. Bred to Arab Stallion, 14 hands, just wormed and shod. $285 or nearest offer. 478-3588.

ARABIAN FILLIES, ONE-YEAR-old, ⅞s, grey filly $600. one 2-year-old ⅞s, bay filly, 3 white stockings, $900. or nearest offers. Both sired Kelvin Image. 748-8910.

REGISTERED THOROUGHBRED mare, sired by Blue Man, 15.3 hands high, 6 years old, colt at side. $950, 385-8142. Leave message.

2 YEAR OLD EWE (VERY LONG grey wool) from good breeding stock. Black ewe at feet. Also black Stud Ram. 642-3683.

REGISTERED THOROUGHBRED stud, sired by Greek Warrior, 15.2 hands high, 8 years old, $500, 385-8142. Leave message.

SANNEN ¾ GRADE GOOD MILK goat, 4 months Saanen buck for breeding. One Saanen Doe Kid for pet. 479-5641 after 5.

NEAR NEW WESTERN SADDLE, 15" seat. Red Ranger model number, 1415. Saddle pad included. $150 or offers. 478-1407.

LARGE GRAIN-FED 3 MONTH neutered Saanen buck goats, $30 each. 4244 Happy Valley Road, Metchosin.

REGISTERED 2½-YEAR-OLD, ½ Arab Stallion, chestnut, excellent conformation and disposition. 383-4935.

CHESTNUT BAY GELDING, 7 years, 15.3 h.h. good home essential, $275. 479-2520.

ONE NEAR NEW WESTERN Emor saddle, $200 or offers. 478-6964.

FOR HALF LEASE: CHESTNUT gelding. Well schooled, kind horse. Indoor ring. 592-0709.

15-HAND NINE-YEAR GELDING, Western, for experienced rider. Offers. 386-0904 or 479-2057 after 5.

5 YEAR OLD HOLSTEIN, AND 5 month old Heifer calf, giving 55 lbs. of milk a day. $750. 656-3683.

BEAUTIFUL, REGISTERED, three-quarter Arab filly, 2 years old. 656-1628.

HOLSTEIN HEIFER MILKING, will trade for beef, what offers? 642-3147.

TWO SAANEN MILKING GOATS. Two for $160. One Tog . Yearling $65. 656-4172.

OWN CHOICE FROM 30 HOLstein feeder calves, priced from $90-$250. Phone 112-743-2849.

GELDING, 16 HANDS, GOOD DISposition, gentle but spirited, 55 Chancellor.

HORSES BOARDED, BOX stalls, riding ring and pasture, Metchosin area, $75. 478-4106.

EIGHT YEAR OLD BAY mare 14.2 hands high, $300. 2095 McTavish Rd., Sidney. 656-5141.

2½-YEAR-OLD STRAWBERRY roan Gelding, green broke, $300. 383-6505, or 383-7371.

2-YEAR-OLD GELDING, WHITE, part Appaloosa. 477-2953.

BRED HEREFORD COWS WITH calves at foot. 652-2797.

QUARTER HORSE MARE FOR sale. $300. 656-3209.

GOOD LOCAL HAY, $80 A TON. 477-6465.

MILKING GOAT. 477-6465.

18 MONTHS PUREBRED ANGUS Heifer. $450. 652-3217.

WEANER PIGS FOR SALE. 478-3625.

PALAMINO PONY AND TACK, $175. 478-8405.

BAY GELDING. $160. 479-6524.

TWO DUCKS FOR SALE, 3 months old. 658-5672.

WANTED: RELIABLE 12 TO 13.2 h.h. Bay mare, 478-5890.

TWO HORSES FOR SALE. Phone 652-2480 after 4 p.m.

REGISTERED THOROUGHBRED mare, 10 years old. $75. 479-4017.

NO. 1 TOP QUALITY HAY FOR sale, $70 a ton. 656-2231.

ROUND FENCED RAILS FOR sale. 478-3987.

PIGEONS FOR SALE. 384-7064 after 4:30 p.m.

SIMCOE SADDLE, GOOD CONDITION, $145. 478-5277.

## 130 HEAVY EQUIPMENT AND MACHINERY

1973 LEROI 75 CFM AIR compressor, approximately 500 hours use. Offers. Apply 2325 Belmont Ave. after 6.

125 MICHEGAN LOADER, WORKing condition, near-new rubber with bucket and log loading grapple. 743-2005.

1971 J.D. 400 BACKHOE MOTOR, deluxe cab, 3200 hours, excellent condition. 746-5443.

ATTENTION CONTRACTORS, flat deck, tandem axle self loading low-bed trailer, $1350. 656-4745.

365 CFM, COMPRESSOR,, TRUCK mounted, diesel. Grieve Motors. 652-1642.

5 H.P. COMPRESSOR; OVERhead steel rail, approx. 80' long, block and tackle. 479-5248.

1968 CASE 450 TRAC-LOADER, new motor, asking $8,500. 642-3322.

## 135 FARM IMPLEMENTS

FOR THE SERIOUS ORGANIC gardener and conservationist, Iron Horse Equipment invites you to view, Monday through Saturday our selection of Kubota, Diesel driven tractors, with standard, live 3-pt. hitch and 2-speed PTO, featured on 17 h.p., 21 h.p., and 26 h.p. tractors. In addition currently in stock we have Jari mowers, York rakes, tillers, post hole augers, lawn rollers, front end loaders, hay elevators and much more for your convenience, including used tractors and implements. GARDEN TRACTORS, RIDING MOWERS, ORGANIC SHREDDERS, ROTO TILLERS. Iron Horse Equipment invites you to CHOOSE A ROPER. Tractors 8 h.p. to 16 h.p. with a complete seletion of Implements in stock. Located across from Brentwood College, 3.5 miles from Mill Bay Ferry. Phone 743-5313.

MASSEY-FERGUSON FARM, lawn and garden tractors. Light construction machinery. Your local dealer. M and H Tractor and Equip. Ltd. 6429 Pat Bay Hwy. 652-1752

9-N FORD TRACTOR, WITH blade, 478-6208 after 6.

## 150 CARS FOR SALE

69 BEAUMONT CONVERTIBLE V-8 Automatic, power steering, power brakes, radio, excellent condition, new tires, 24 miles per gallon. Very clean. $1,950. 382-3780 after 5.

'73 CUTLASS SUPREME 2-DOOR sports coupe, power steering, power brakes, tilt steering, buckets and console, vinyl roof, opera windows, only 8,000 miles, immaculate, $4500, 386-2090.

1968 VW BUG, VERY LOW MILEage, chrome moon wheels, Goodyear raised white letter tires, pin striping, chrome exhaust, gas heater, immaculate condition. 382-1979.

1930 FORD PICK-UP, BRAND-new Chevy running gear, good body, full-fendered, needs interior finishing, $2,200 firm. 642-3256.


METRO TOYOTA

74 Pontiac Gran Am
74 Cad. Eldorado Convert.
74 Pontiac Hatchback
74 Cutlass Supreme
74 Pontiac Grand Prix, loaded, 3,000 miles
74 Nova 4-dr. sdn.
73 Meteor. Silver Anniversary, 2-dr. Htp.
73 Celica
73 Toyota Land Cruiser
72 VW Fastback
72 VW 411 wgn.
71 Monte Carlo (air)
71 Cutlass Convert.
71 Pontiac Catalina 4-dr. Htp.
71 Corolla
70 Skylark Wgn.
70 Townsend wgn.
70 Mustang Convert
70 Duster 340
70 Dodge Super Bee
69 Chevelle Convert.
69 Firebird 4-spd.
69 Charger, loaded
69 Olds Convert.
69 Mustang
68 Chevelle SS, loaded
68 Chrysler 300 Htp. (air)
68 Mustang
68 Cadillac Fleetwood Brougham
67 Mustang G.T. Convert.
67 Pontiac Htp.
67 Cougar Htp.
67 Olds. Convert.
67 Fury II Sdn.
66 VW Beetle
65 Datsun Convert.
65 Mustang F.B.
65 Mustang Convert

ALL CHECKED BY ESSO IMPERIAL CAR CLINIC

REMEMBER AT METRO ALL REASONABLE OFFERS WILL BE ACCEPTED.
100% FINANCING AVAILABLE.
OPEN 9 AM-10 PM
Metro Toyota Ltd.
624 Finlayson
Dealer Licence D6455
386-3516
386-3517

METRO TOYOTA


McCALLUM MOTORS
1101 Yates

1974 VOLVO station wagon. Here's my very own demo that the boss has agreed to let me sell. You can save hundreds of dollars. Phone ED COLE at 382-6122. Dealer Lic. D-6820.

FOR PRIVATE SALE: 1972 Toyota Corolla station wagon. Immuculate condition inside and out. New paint, AM radio, complete service records. Extra set mounted (snow) tires free. 30+ miles per gallon for $2100 firm. See at 1562 Richardson Street, 598-6169.

FOR PRIVATE SALE: 1971 Volvo 142 E series. Fuel inlection, overdrive, radial tires, radio, showroom condition. High performance, high economy car with proven service record. Call 382-0960.

1967 CORTINA 1500 DELUXE, 4-door, 4-speed. Good condition, completely rebuilt engine with new clutch and brake job, radio and tape deck, $1100. 388-5737.

'71 FORD LTD, FOUR-DOOR vinyl top, 351 automatic, power steering, power brakes, 5 new tires, excellent condition, $2,600. 2444 Florence. Phone 592-1907.

1968 CORTINA GT, STANDARD transmission, radial tires, rebuilt engine, 52,000 miles, call 592-0929. $1000.

'72 OLDS CUTLASS SUPREME, power steering and brakes. Try your offer. B. Madsen Motors, 2691 Sooke Road, 478-5011. D-5026.

1969 MERCURY COMET, TWO-door, V-8, red and black. Contact Unit 51, 4061 Larchwood Dr. Leaving province.

MUST SELL: 1973 CHEV. CAPRI station wagon, all power, stereo tape, best reasonable offer. 478-9462.

1973 GREMLIN X WITH 304 V-8, only 16,000 miles, like new. Dir. No. D-5578
VICTORIA JEEP, 386-6511

69 CHEV NOVA 2-DR. ECONOMY 6-cyl., automatic, 39,000 miles. Try your offer. B. Madsen Motors, 2691 Sooke Rd. 478-5011. D-5026.

69 DATSUN 510, 4-DR., 4-SPEED, excellent, only 46,000 miles. Try your offer. B. Madsen Motors, 2691 Sooke Rd. 478-5011. D-5026.

1973 BUICK APOLLO 2-DOOR hatchback. Power steering, power brakes, 9,500 miles, top condition. Asking $3,900. 592-2120.

1969 FORD CUSTOM, AUTOMATic, power steering, radio, $1450 or best offer. 388-5683.

73 MONTE CARLO, $4,600. Phone after 5, 477-8773.


PURCH-A-LEASE

A New Toyota or Used Car

First month's deposit delivers a new or used car or truck of your choice. Pay monthly payments until you have established your down payment. All payments apply to purchase price. ONE HOUR DELIVERY O.A.C., BANK FINANCING UP TO 60 MO.

MR. OSINCHUK
Purch-a-Lease Mgr.

NEW CARS

| | |
|---|---|
| 74 1200 2-DR. SDN. | $68 Mo. |
| 74 1600 WAGON | $76 Mo. |
| 74 CELICA LT. | $92 Mo. |
| 74 CELICA ST. | $99 Mo. |

USED CARS

| | |
|---|---|
| 65 DATSUN Convert. | $48 Mo. |
| 69 CHEVELLE Convt. | $98 Mo. |
| 68 CHEVELLE S.S. | $88 Mo. |
| 65 MUSTANG Convert. | $68 Mo. |
| 70 MONTE CARLO | $110 Mo. |
| 69 CHARGER | $88 Mo. |
| 65 MUSTANG FB | $68 Mo. |

TRUCKS

| | |
|---|---|
| 73 FORD F 250 | $120 Mo. |
| 74 CHEV C 20 | $120 Mo. |
| 73 ECONO 300 | $108 Mo. |
| 74 TOYOTA PV and Camper | $140 Mo. |
| 73 CITATION Motorhome | $290 Mo. |
| 72 MAZDA P.V. | $78 Mo. |

Please call personally
MR. OSINCHUK
Purch-a-Lease Mgr.
386-3516
Out-of-town — Call Collect
METROCAN HOLDINGS LTD.
624 Finlayson D.L. 6455

Brian Holley MOTORS LTD.
FIAT VOLVO
Used Car Clearance Sale

To make room for our largest ever stock of new FIATS and VOLVOS.

HUGE SAVINGS!

1973 CELICA. One-owner, radio. Beige with grey interior.
Special price $3195

1963 ANGLIA Station wagon. one-owner, red. Good, clean and reliable transportation.
Special Price $595

1969 FORD Cortina GT, completely overhauled by Brian Holley's mechanics. This is a steal.
Special Price $1395

1966 FORD Fairlane, only 46,000 miles on new motor, chrome wheels, etc.
Special Price $1195

SPECIAL LOW BANK RATE FINANCING NOW AVAILABLE O.A.C.

SERVICE DEPARTMENT
NOW OPEN
6 Days a Week!
8 A.M. - 9:30 P.M.

Brian Holley
3319 Douglas
384-1161
Dealer Lic. D6318


1970 TOYOTA CORONA MARK II stationwagon, automatic transmission, de luxe model, tested 'til June '75. 44,000 miles. $1975. 656-3318.

'68 VAUXHALL VIVA, NEW clutch, new brakes, slight body damage in the front end. Owner leaving town. Priced at $450, for quick sale. 478-4018.

1973 DODGE CHARGER, V-8 AUtomatic power steering, radio, vinyl roof, new tires, excellent buy at $3495, Cadboro Bay Motors, 477-2102.

'72, 1972 DATSUN PICKUPS, both in very nice condition. Try your offer. B. Madsen Motors, 2691 Sooke Rd., 478-5011. D-5026.

1969 BUICK LE SABRE, AUTOmatic, excellent condition, no rust, tested one year. $400 or offers. 478-7933.

EXCEPTIONAL CONDITION, 62 Mercury Comet, new tires, new battery, tested July 5. No triflers. $450. 592-6413.

'65 COMET CALIENTE 2-DOOR hardtop, V-8, stick, power steering, new tires. Mint condition. Asking $1000. 479-5649.

1968 CORTINA 1300 DELUXE, 4-speed, radio, $500. 388-5683.


HORWOOD MAZDA SALE!!!

73 MAZDA RX2 auto. WAS $4295 NOW $3895
73 MAZDA 808 Cpe. WAS $2895 NOW $2695
73 MAZDA 808 Stn. Wgn. WAS $3395 NOW $2995
73 TOYOTA Spts. Cpe. WAS $2995 NOW $2695
72 TOYOTA MK II auto. WAS $3195 NOW $2695
72 TOYOTA 1600 Sdn. WAS $2495 NOW $2295
72 VW, sunroof WAS $2695 NOW $2395
72 MAZDA 808 Wgn. WAS $2695 NOW $2495
72 CAPRI automatic WAS $3195 NOW $2995
72 MAZDA RX2 Sdn. WAS $3195 NOW $2695
71 VW BEETLE WAS $2295 NOW $2095
71 VW De Luxe WAS $2395 NOW $2245
70 TOYOTA MK II auto. WAS $2095 NOW $1895
70 MAZDA 1800 WAS $1995 NOW $1795
69 EPIC auto. WAS $1195 NOW $995
67 CORTINA WAS $995 NOW $695
67 METEOR Wgn. WAS $1495 NOW $1195
66 CHEV BEL AIR WAS $895 NOW $695
66 ENVOY WAS $695 NOW $495
64 FALCON Wgn. WAS $1295 NOW $1095

PLUS MANY MORE TO CHOOSE FROM

NO REASONABLE OFFER REFUSED

HORWOOD MAZDA
385-1451
Johnson and Blanshard
DEALERS LIC. D-7222

THREE POINT MOTORS

1974 VW Super Beetle only 1500 miles $3095
1973 MAZDA Rotary RX3 $3595
1973 DATSUN hardtop 610 $3695
1972 CORTINA station wagon $2595
1972 DATSUN 1200 Fastback $2495
1972 PLYMOUTH Sebring $3595
1971 TOYOTA Corolla $1995
1971 MAZDA 1200 $1995
1971 VEGA Hatchback $2195
1971 CORTINA GT $2095
1971 DATSUN pickup $2145
1970 AUSTIN America A.T, $1995
1969 LINCOLN Continental $4995
1966 VAUXHALL station wagon $1095
1964 Chevrolet station wagon $ 895

WE PRICE OUR CARS IN OUR ADS AND ON OUR LOT.

THREE POINT MOTORS LTD.
2620 Government at Hillside
385-6737
Dealer Licence D 6415


69 DODGE DART 4-DR. SEDAN, 46,500 miles, white, automatic, adio. Try your offer. B. Madsen Motors, 2691 Sooke Rd. 478-5011. D-5026.

'64 COMET, SOME BODY DAMage, $350.00 or best offer. 656-3783.

'71 VW STATION BUS, EXcellent condition, $3400. 384-5461.

'63 PONTIAC, ALL POWER, $325, 385-2583.

'61 PONTIAC V8 AUTOMATIC, mags, phone after 5 pm. 384-5351.


DePAPE

Get in on a "BUY"

74 CADILLAC COUPE DE VILLE
Full power equipment including air conditioning, stereo tape, stereo radio, door locks, tilt and telescopic steering wheel, only 4000 miles, balance of factory warranty available. PROBABLY THE NICEST LOOKING CADILLAC IN VICTORIA. SEE IT.

73 DATSUN 240-Z
Only 11,000 miles, one owner. 4-speed, mags, radials, radio. Like new. Hurry.

73 VOLKSWAGEN WESTFALIA
Camper. Only 16,000 miles. Fully equipped, very clean.

73 VEGA GT. HATCHBACK
Steel wheels, 4-speed, radio, tach. Very sporty, another real buy.

73 COUGAR CONVERTIBLE
351 V-8 automatic, power steering and brakes, only 16,000 miles. THE LAST CONVERTIBLE MADE BY COUGAR. HURRY FOR THIS ONE.

73 DODGE DART
2-door hardtop, 6, automatic, power steering, 13,000 miles, very well kept.

73 VOLVO GRAND LUX
Fuel injected, radial tires, leather upholstery, stereo. A real beauty with only 12,000 miles. Hurry for this one.

72 DODGE DEMON
340 V-8, 4-barrel, radio, automatic, P.S., P.B., striping. Very clean, one owner.

72 MGB
Radio, tonneau cover, radial tires.

72 MUSTANG MACH I
351 Cleveland with special manifold, heads and carb, one owner, ready to go. Automatic, power steering, power brakes.

72 METEOR MONTCALM
4-door hardtop, V-8, automatic, power steering, power brakes, vinyl top. Only 19,000 miles, exceptional.

72 CORTINA
2-door, 4-speed. Excellent condition. A real buy on this one.

71 TRIUMPH
TR6 Roadster. Radials, tonneau cover, radio, great car.

71 TRIUMPH GT 6 PLUS
New paint, new tires, excellent condition.

'LOOK'
'69 MERCEDES 280—SL
HARDTOP AND CONVERTIBLE TOP. Automatic, power steering, power brakes, FM radio, FUEL INJECTION, Michelin tires; A RARE FIND AND YOUR CHANCE TO OWN A MOST DESIREABLE AND SOUGHT AFTER CAR ON THE MARKET TODAY.

69 COMET SPORT COUPE
302, V-8, automatic, power steering, reduced for immediate sale.

DePape Motors Ltd.
384-8035
ALL CARS inside for your shopping comfort.
DRIVE INSIDE PARKING & SHOWROOM
760 JOHNSON STREET
Rear of Shell Station
Dealer Licence No. D6302

FAIRWAY PRESENTS
More GAS Savers

73 VW CUSTOM SAFARI Camper. 17,000 miles, excellent condition, sleeps four. Loaded.

73 LAGUNA S-W. CHEVROLET'S top of the line intermediate wagon. Less than 16,000 miles, act fast on this hard to find wagon.

73 MINI. Less than 4000 miles. Maximum economy with front wheel drive performance.

70 VW BEETLE. Local one owner car, recent valve job.

69 AUSTION 1100, 4-door. One owner local car, low mileage; very clean.

69 VW CAMPMOBILE, front tire mount, radio, motor overhauled.

65 MERCEDES 190-D, 4-door sedans, 4-speed, radio, vinyl top.

65 BEAUMONT station wagon, economical stick shift, 230 6-cyl. engine. Roof rack.

68 YAMAHA 350, only 12,000 miles.

FAIRWAY AUTO BROKERS
OPEN TILL 8 P.M.
MON. to FRI.
950 YATES ST. 384-1412
(24 hr. phone service) D-5039


A REAL BUY
'70 Dodge Polara 4-door sedan, automatic, V-8, power steering. Ex-taxi, excellent mechanical condition. Good solid body. $675. 478-5821.

'69 FORD COUNTRY STATION wagon, low miles, mechanic owner. Try your offer. B. Madsen Motors, 2691 Sooke Road, 478-5011. D5026.

1968 OLDSMOBILE VISTA CRUISER wagon, V-8 automatic, power steering, locally owned automobile, in excellent condition, $2695, Cadboro Bay Motors, 477-2102.

1968 PONTIAC PARISIENNE 4-door hardtop, low mileage, first class coadition, no dealers. 2701 Dewdney Ave.

1963 AUSTIN CAMBRIDGE, IMmaculate condition, $550. 598-5093.


EMPRESS

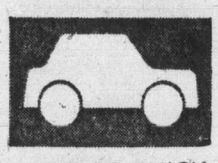

PONTIAC BUICK LTD.

WE RUN A VERY SIMPLE BUSINESS


'72 LE MANS 2-door hardtop, V-8, automatic transmission, bucket seats, console shift. GTO hood styling. Finished in gold with saddle interior $3695

'65 DODGE POLARA 4-door sedan, V-8, automatic transmission, power steering, radio. Finished in black with wine interior. One owner, very low mileage. Must be seen $1495

'73 CENTURY 4-door sedan, V-8, automatic transmission, power steering, power brakes, radio. Finished in maroon with fawn vinyl interior $3795

'73 LE MANS 2-door coupe. V-8, automatic transmission, brakes, radio. Finished in powder blue with white vinyl top $3795

'72 PONTIAC CATALINA wagon. V-8, automatic transmission, power steering, power brakes, power window. Finished in green with matching vinyl interior $3695

'73 VENTURA 4-door sedan, V-8, automatic transmission, power steering, power brakes, radio. Finished in two-tone orange and white $3695

'70 MAZDA 1800 4-door sedan, automatic transmission, radio. Finished in dark green $1595


VANCOUVER ISLAND'S LARGEST SELECTION OF GOODWILL USED CARS

OPEN 9-9 WEEKDAYS TO SERVE YOU BETTER!

382-7121
2867 DOUGLAS AT TOPAZ
Open 9 'til 9
Sat. 9 'til 6
Dealer Licence D 7326

SHELBOURNE AUTOMART LTD.
1640 CEDAR HILL X RD.
477-9166

ECONOMY PLUS

73 VEGA GT, mag wheels, low mileage $2895
73 AUSTIN Mini, one owner, 9000 miles, mag wheels, radial tires $2195
72 TOYOTA Corona MK II wagon. Clean $2595
71 DATSUN 510, 2-dr. auto. New sticker $1895
71 MAZDA 1200 2-dr. auto, clean. $1725
71 TRIUMPH GT 6 PLUS. Low mileage, new paint, radial tires, sharp $3295
DUNE BUGGY. New motor. On warranty, safety sticker. SUMMER FUN AT $1495

TRUCKS TRUCKS

73 CHEV ½-ton 4x4, 10,000 miles, 350, auto. P.S., P.B. Clean and sharp $5295
72 GMC Jimmy panel. V-8, auto., P.B., rear bucket seats $3795
72 MAZDA ½-ton, 1800 cc, 4-sp., clean $2495
68 DODGE ½-ton, V-8, auto. New paint, 16" tires, sharp $2295
74 BOBCAT 17' twin hull boat. Fibreglass over wood and 40 h.p. Johnson and trailer. Great fishing outfit at $1795

MANY MORE TO CHOOSE FROM
TRADES ACCEPTED
TOP PRICES PAID
D-7559

Wille Motors

GEHEMINI must see $2295
73 GREMLIN X V-8, loaded $3195
73 COURIER truck, camper $3895
71 FIAT 124-S 4-speed $1795
69 FURY wagon $2295
69 COBRA 428, 4-speed $2494
68 JAGUAR 420 mint $3495
68 SATELLITE 2-dr. Htp. $1895
67 COUGAR GT 390 auto. $1895
65-GALAXIE 500 2-dr. htp. $1095
65 IMPALA 2-dr. htp. mags $ 995
63 RIVIERA Classic $2195
3240 Douglas 382-2313
Dealer Lic. No. D-7366


'73 TOYOTA CELICA 4-SPEED. 16,300 miles. Showroom condition. Try your offer. B. Madsen Motors, 2691 Sooke Road, 478-5011. D5026.

1971 GALAXIE 500, BLUE TWO door, V-8, auto, power steering, power brakes, excellent condition, test 'till June '75. Asking $2,500. 477-1720.

'73 MALIBU SEDAN, V8 AUTOmatic, power steering and brakes, asking $3800. Open to reasonable offers, phone 598-7531.

'72 CHEV IMPALA 4-DOOR hardtop, V8 automatic, power steering and brakes. Asking $2800. Phone 592-3540.

'58 BUICK SPECIAL, POWER steering, power brakes, needs mechanic work. Closest offer to $200. 388-4028 after 6, weekends anytime.

'73 FORD PINTO, 4-SPEED, sharp car. Try your offer. B. Madsen Motors, 2691 Sooke Rd. 478-5011. D-5026.

'67 TOYOTA LAND CRUISER, 32,000 miles, excellent condition. No rough usage. Nearest offer. $2,900. 382-2943 after 6 p.m.

'73 TOYOTA COROLLA 2-DOOR standard. Try your offer. B. Madsen Motors, 2691 Sooke Road, 478-5011. D5026.

1964 AUSTIN A60 CAMBRIDGE, 4-cylinder, tested April '75. $450. 478-9379.

1964 METEOR STANDARD transmission, good working order, 384-7585.

'63 FORD FAIRLANE, GOOD condition, $450. 479-2124.

1965 CHRYSLER, GOOD CONDItion, closest offer to $800. 656-2530.


SUBURBAN MOTORS
North on Douglas

HOME OF
LINCOLN, MERCURY, METEOR, MONTEGO, COUGAR, COMET, BOBCAT, CAPRI AND FORD TRUCKS.

SMALL CAR SPECIALS

73 TOYOTA 4-door, 4-cylinder, 4-speed, blue WAS $3495 NOW $2895
72 MAZDA 4-door. 4 cylinder, 4-speed. Green. WAS $2595 NOW $2095
72 CORTINA 4-door. 4 cylinder, 4-speed. Silver. WAS $2495 NOW $1895
72 CORTINA 2-door. 4 cylinder, 4-speed. Red. WAS $1795 NOW $1695
71 VEGA wagon. 4 cylinder, 4-speed. Red. WAS $2695 NOW $2195
71 COLT 2-door. 4 cylinder, 4-speed. White. WAS $1895 NOW $1595

MEDIUM CAR SPECIALS

71 DEMON 2-door hardtop, V8, auto. Red. WAS $3195 NOW $2595
71 MUSTANG 2-door hardtop. V8, auto. Green. WAS $2995 NOW $2595
70 MAVERICK 2-door. 6, auto. White. WAS $1995 NOW $1695
6 9 FAIRLANE 2-door. V8, auto. Red. WAS $1995 NOW $1795

BIG CAR SPECIALS

71 CHEV 2-door hardtop. V8, auto. Red. WAS $2995 NOW $2595
70 CHEV 4-door. V8, auto. Green. WAS $1795 NOW 1495
68 CHEV 4-door. V8, auto. Green. WAS $1495 NOW $1195
68 CHEV 4-door. V8, auto. Blue. WAS $1495 NOW $1095

LEASING COSTS LESS
74 FORD
Ranchero Squire
$132—36-Month Lease
LEASE DEPT.

PARTS DEPT. SPECIAL
Child's Safety Car Seat
ONLY $27.50
Open Saturday until 4:30
10 p.m.—Mon. to Fri.

SUBURBAN MOTORS
WIDE OPEN UNTIL 10 P.M. WEEKDAYS
6 P.M. SATURDAY
3377 Douglas St. 386-6131
Dealer Lic. D-5904

J. C. MOTORS

'74 ASTRE wagon AT $3795
'73 DUSTER 6-cyl. auto $3495
'72 MONTEGO GT $3795
'72 RIVIERA loaded $5495
'71 PINTO auto $1995
'71 CAPRI 4-speed $2295
'69 FIREBIRD 4-speed $2695
'69 METEOR Hardtop $2195
'68 TORINO 4-speed $1995
'68 COUGAR V-8 auto. $2095
'66 OLDS Cutlass V-8, A.T. $ 995
'65 OLDS '88' $895
837 YATES ST. 384-0921
Dealer Licence No. D-8191


CONVERTIBLE, '68 OLDSmobile Delmonte 88, 350 V8, automatic, power top, steering, windows, brakes, light blue with cream interior, complete tune up, almost new tires and battery, excellent condition, $2150. 592-1306.

'73 FIREBIRD 2-DOOR COUPE, 350-2 barrel, automatic, power steering and power brakes, vinyl top, new tires and Indy mags. 19,000 miles. $4,200. 383-0734 or 479-4354.

'71 CHEVY VEGA DELIVERY van with windows, automatic, 27,000 miles. Try your offer. B. Madsen Motors, 2691 Sooke Rd. 478-5011. D-5026.

1967 METEOR RIDEAU 500, 4-door sedan, 289 V-8, radio, automatic, power brakes, near new condition. 546 Linden Avenue. After 6 p.m. or weekends.

1972 AUSTIN MARINA GT, 13,000 miles. Must sell. 656-3214 or 656-1519 after 5 p.m.

'68 CORVETTE CONVERTIBLE, 327, 350 horse. Asking $6100., Taking offers. 385-8874, after 6 p.m.

1958 BUICK SPECIAL SEDAN, INspection certificate to Nov. 1, 1974. 478-4121 or 658-8661.

'70 MGB, TWO COVERS, TWO tops, luggage rack, phone 383-5233.

ECONOMICAL '62 CONSUL 315. Just tested, $250. 652-3000.

'73 DUSTER 340 4-SPEED, BLACK after 5.


Cornell CHEV/OLDS Cadillac CHEVROLET TRUCKS WINNEBAGO
Sales/Service 385-5777

SAVE Up To $1000
On 1974 Company Driven Cars

—OLDSMOBILES
—CUTLASSES
—OMEGAS
—CHEVROLETS
—CHEVELLES
—NOVAS
—VEGAS
—CAMAROS
—MONTE CARLOS

SAVE $$$


73 OLDS OMEGA hatchback, V-8, automatic, power steering, power brakes, vinyl roof.

73 AMC AMBASSADOR, V-8, automatic, power steering, power brakes, radio, air conditioning.

73 DODGE DART 4-dr. 6, automatic, radio.

72 CHEV BEL AIR. 4-door, V-8, automatic, power steering, power brakes, radio.

72 CELICA ST hardtop, 4-speed, radio.

71 FORD GALAXIE, 8, automatic, radio, power steering, power brakes.

71 FORD 4-door, 8, automatic

71 VEGA 2-door, 4-speed, radio

71 VEGA 2-door, automatic, radio.

71 CRICKET 4-door, 4-speed.

71 MUSTANG fastback, V-8, automatic, power steering, power brakes, radio.

71 DATSUN station wagon, 4-speed, radio.

70 V.W. FASTBACK

70 FALCON 4-door. V-8, automatic, radio

70 MUSTANG MACH 1, V-8, 4-speed, radio.

69 FORD XL, 8, automatic, radio, power steering, power brakes, buckets, console.

69 RAMBLER AMBASSADOR, 8, automatic, radio, power steering, power brakes, air conditioning.

69 CORTINA GT 4-speed, radio

69 ACADIAN 2-door, V-8, automatic, radio

69 PLYMOUTH station wagon, 8, automatic

69 CORTINA wagon. 4-speed, radio

69 MUSTANG convertible, 6, standard, radio.

68 FAIRLANE hardtop, V-8, automatic, radio

68 VW 4-speed.

68 EPIC automatic, radio.

68 CHEVROLET 4-door, 8, automatic, radio

68 CHEVELLE 2-door hardtop. V-8, automatic, radio, power steering, power brakes.

67 METEOR 2-door hardtop, V8, automatic, radio, power steering, power brakes.

67 FORD Galaxie, 4-door hardtop, 8, automatic, radio, power steering, power brakes

67 DODGE 4-door, 8, automatic


TRUCKS

73 FORD ½-ton heavy duty. V-8, automatic, power steering, power brakes, radio

74 CHEVY 4x4, V-8, automatic, radio, power steering, power brakes.

73 TOYOTA pickup

71 IHC SUBURBAN, V-8, automatic

Cornell CHEV/OLDS Cadillac CHEVROLET TRUCKS WINNEBAGO
Sales/Service 385-5777
3050 Douglas (opp. Mayfair)
385-5777 'til 9 p.m.
Dealer Lic. D.5388

SAVE $
LEASE EXPIRED
MUST SELL 20 VEHICLES NOW
CAPRI MOTORS
2644 Quadra
385-3512


CAN'T SELL YOUR CAR?
Bring it to us on consignment. We will sell it for you. B. Madsen Motors, 478-5011, located just 3 miles past Colwood Corners. DL 5026.

'62 MERCURY COMET 2-DOOR, 6-cylinder, automatic, very clean. $395. 384-5321.

'67 CAMARO RS. $1600 OR offers. 386-8526.


METRO ALFA ROMEO
SUPER LOT IN SIDNEY

TRUCKS

74 Ford ¾ ton pickup. A.T. P.S., P.B., 8,000 miles
74 JIMMY 4x4, power steering, brakes, auto.
74 GMC ¾-ton. Full power.
73 GMC ½ ton, V-8, auto., full power, heavy duty
72 DODGE ¾-ton van., auto.
72 GMC SUBURBAN 4x4, P.S., P.B., Auto.
72 Ford 1-ton Super Van, Auto., P.S., P.B.
72 DODGE 1-ton, van, auto., power steering and brakes
72 MAZDA 4-spd. and canopy.
72 Toyota Land cruiser 4x4
71 FARGO van. ¾-ton auto.
71 VW 7-passenger bus
70 CHEV ½-ton and canopy, automatic, power brakes, power steering
69 FORD Club Wagon. V-8, auto.
68 DATSUN P.U. plus canopy. Choose from 2.
68 JEEP Wagoneer.

TRAILERS AND CAMPERS

73—22' Citation Hi-Liner motorhome, only 600 miles.
72 18' DODGE Motorhome. Sleeps 6.
74 13' OKANAGAN Trailers
74 8' OKANAGAN Campers
69 11' SHASTA Trailer

CARS

73 CELICA — 2 to choose from
73 CORONA 2-door hardtop, auto.
73 COROLLA SR5
72 ALFA ROMEO Berlina
72 RENAULT S.W. 4 spd.
72 CHEVELLE MALIBU 4-dr. sedan, full power
71 COROLLA 1600, 4-dr.
70 CORONA Mark II, automatic, 2-door hardtop
71 VEGA, auto.
71 DATSUN fastback
64 RAMBLER 6, std.

NO REASONABLE OFFER REFUSED
IMMEDIATE DELIVERY ON ALL 1974 ALFA ROMEOS
2000—GTV
2000—SPYDER
2000—BERLINA
656-4311
656-2821
METROCAN HOLDINGS LTD.
D.L. 6462

PINTO SALE!!!
73 PINTO $2450
71 PINTO $1995

PLIMLEY
BRITISH CAR CENTRE
1010 Yates 382-9121
Dealer Licence D-5852


RESTORED 1968 MUSTANG GT, high performance, everything brand new including 390 motor, $3,000 or best offer. 652-3842.

62 PLYMOUTH BELVEDERE 318, good condition. Runs good. Asking $300. 385-5256.

1950 FORD ½-TON, FLAT HEAD 8, 4 speed, runs well. Needs a little work. $250. 656-6059.

1968 GALAXIE 500 CONVERTible, fire engine red, excellent car. 598-6194.

1947 FORD COUPE. 1722Lee Avenue

'73 DATSUN 1200 AUTOMATIC, 384-4593.

## 150 CARS FOR SALE


AMC

JULY JAMBOREE!

USED CAR SALE

Call an "AMC Good Guy" he'll bring the car of your choice for you to try, maybe buy!!

385-8756

'70 MAVERICK
6 cyl. std. compact for economy
$1795
SALE!!

'69 CORTINA
Std. 4-spd., clean condition
$1195
SALE!!

'69 RENAULT
Good condition — economical import!
$1095
SALE!!

'71 VOLKS STN. WAGON
Automatic, radio, popular VW
$2295
SALE!!

'74 VEGA
2-door, 4-spd., radio, nearly new!
$3195
SALE!!

'71 DATSUN 510
4-spd., wide ovals, radio A beauty!
$2195
SALE!!

Call a "GOOD GUY"

REG MIDGLEY MOTORS LTD.
736 Cloverdale
385-8756
Dealer Lic. D5383



HONDA

HONDA car centre
384-5555
909 YATES

Come in and HANDLE A HONDA

NEW STOCK ARRIVING

Dealer Lic. D-8217


McCALLUM MOTORS
1101 Yates

1973 VOLVO 142 Gran Luxe, 4-speed with radio, real leather interior, radial ply tires, electric overdrive and all Volvo fine features. To view, phone BRIAN DUNCAN at 382-6122. Dealer Lic. D-6820.

72 NOVA 2-DR., 6-CYLINDER, auto., power steering, yellow with black vinyl roof, sharp. 19,000 miles. Try your offer. B. Madsen Motors, 2691 Sooke Rd. 478-5011. D-5026.

'73 MONTE CARLO, TWO-TONE blue with vinyl roof, tape deck, radials, 13,000 miles, asking $4,500. 477-6491.

71 CRICKET 4-DR., 4-SPEED, 22,000 miles. Try your offer. B. Madsen Motors, 2691 Sooke Rd. 478-5011. D-5026.

1970 CHRYSLER NEWPORT hardtop, 69,000 miles, good condition. New tires, $1700. 477-3811, 382-4823.

1971 CAPRI 1600, IMMACULATE condition, new brakes, rebuilt transmission, radio. Asking $2400. Ask for Ed, 477-3145.

1966 AUSTIN 1100, STANDARD, rebuilt motor-transmission, $500 or best offer. 478-7933.

'67 FALCON FUTURA, 6 CYLINDER, automatic, 2-door, $995. 670 Treebank.

'71 BEETLE, GOOD CONDITION, $1800. Phone 386-7508 after 5 p.m. 386-9967. Ask for Peter.

1971 FORD GALAXIE 500, 2 door hardtop, fully equipped, immaculate condition, $3000. 385-4835.

ALMOST A COLLECTOR'S ITEM! 1961 Lincoln, needs some work. Offers. 477-5657.

1965 VALIANT, 4 DOOR, FAMILY sedan. V8, automatic, radio. 477-2983.

'63 COMET, GOOD BODY AND interior, runs well, radio. $250. 385-0120.

1966 CALIENTE CONVERTIBLE. Good condition, $950. 479-5101.

## 150 CARS FOR SALE


S&H TOYOTA

NEW TOYOTAS

HUNTER SPECIAL

Dodge 1-ton with camper. Fully equipped, new tires. An immaculate unit. Must be seen $2595

73 TOYOTA MK II sedan, automatic transmission, power steering, power brakes, AM-FM radio. Low mileage $4195

73 CORTINA de luxe 2000 cc 2-door, vinyl roof, radio $2995

73 PINTO, automatic transmission and radio. Low mileage $2995

73 ASTRE Hatchback, automatic transmission. 5,000 miles, radio, like new $3095

73 TOYOTA COROLLA 1200 sedan, radio $2195

72 TOYOTA HILUX, side mirrors and bumper plus 3' high canopy $2995

72 CORTINA GT 2-door, mag wheels, radio, real clean $2495

72 DATSUN coupe, radio, vinyl roof, real clean $2195

72 TOYOTA COROLLA coupe, radio 2595

72 FIRENZA SL, 4-door sedan, automatic transmission, radio. 14,000 miles $1795

72 AUSTIN MINI, tape deck, radial tires $1695

71 MAZDA coupe $1795

71 TOYOTA COROLLA station wagon, radial tires, radio. Only $1695

70 DATSUN 4-door station wagon, 4-speed, radio. New tires $1895

70 VW Beetle. Real clean $1995

69 TOYOTA CORONA 4-door, radio, real clean $1495

68 AUSTIN, automatic transmission, low mileage $1495

68 DATSUN 1600, 4-door, radio. Only 31,000 miles $1495

69 COMET CALIENTE 4-door, V-8, power steering, radio $795

63 ACADIAN station wagon. Radio Real clean $595

SAUNDERS & HITCHMAN
Sales & Service Ltd.
2040 CADBORO BAY ROAD AT FORT AND FOUL BAY
DEALER LICENCE D5021
592-2471



MERRETT MOTORS

1st Anniversary SALE
9732 5TH ST. SIDNEY

'73 MONTE CARLO Landail. Bucket swing-out seats, consol shift, radio, V-8, automatic.

'73 CAPRICE Classic 2-door hardtop with every conceivable option including air and cruise control.

'71 TOYOTA Sport Coupe. 4-speed, radio.

'67 FALCON 6 cyl., automatic. Radio.

'64 VAUXHALL Viva 2-door. 4-speed.

'64 GALAXIE 500 2-door hardtop, V-8, automatic, radio.

'64 COMET 6 cyl., standard.

'63 FAIRLANE 4-door sedan. V-8, 3-speed on the floor.

'63 CHEV Biscayne 4-door, 6 cyl., standard, radio.

'62 PONTIAC 9-passenger wagon, V-8, automatic, power steering, power brakes, radio.

DROP IN and ENTER in our LUCKY DRAW on DINNER FOR TWO at the SIDNEY HOTEL in Sidney.

656-5551
DEALER LICENCE No. D-8232



peter pollen ford

7-DAY MONEY-BACK GUARANTEE

Over 75 Top Quality Used Cars To Choose From

PETER POLLEN FORD SALES LTD.
1060 Yates 384-1144
Dealer Lic. D-6830


25 M.P.G AROUND TOWN
1972 VW 2-door station wagon, radio, 4-speed, new clutch. Lady driven. Very nice condition all round. $3,450. Please call 384-2523 or 388-9366.

## 150 CARS FOR SALE


Speedway VOLKSWAGEN PORSCHE • AUDI

74 FLEETCRAFT 8½' camper. Loaded!
74 VW 7-pass. bus. A.T.
74 TOYOTA SR5
74 VW Super Beetles
74 VW custom Beetles
73 AUDI A.T.
73 DATSUN 240Z
73 CAPRI A.T., sunroof
73 PORSCHE 914, 2 litre
73 BMW 2002, sunroof
73 CELICA A.T.
73 JAGUAR XKE
72 VOLVO 164E
72 VW Super Beetle
72 VW Window van
72 TOYOTA pickup
72 VW Camperized van
72 VW station wgn.
72 VW Westfalia camper
72 DATSUN 510 2-dr.
72 VW DORPER camper
72 914 PORSCHE
71 VW Custom Beetle
71 VW de luxe Beetle
71 TOYOTA 4x4
70 VW De luxe
70 VW camperized van
70 VW Squareback, A.T.
69 DODGE stn. wgn.
69 VW Notchback, A.T.
69 VIVA A.T.
69 VW Westfalia camper
69 BEAUMONT Wgn.
69 VW camper
69 MERCEDES 280 SL
68 VW Squareback
68 VW Beetle
67 RAMBLER American A.T.
66 FORD pickup A.T.
65 VW de luxe
64 VW custom
63 INTERNATIONAL Motorhome
61 VALIANT Wgn.
61 VOLKSWAGEN
59 VOLKSWAGEN

Speedway Motors Ltd.
911 Yates at Vancouver
Dealer Licence D-6055
385-2415



GEM Motor Sales
382-7195

73 CORTINA 2-door, L-2000 cc, 4-speed, radio. SPECIAL $1795
73 TOYOTA Corolla 1600 cc 2-door, red in color. SPECIAL $1995
72 DODGE Polara 2-door Htp. Radio, auto., P.S., P.S. SPECIAL $2395
70 IMPALA 2-door Htp., auto., P.S., P.B., radio. SPECIAL $1895
69 VW Custom Bug SPECIAL $1199
69 PONTIAC 2-door Htp. P.S., P.B., auto., radio. SPECIAL $895
68 TORINO 2-door Htp. V-8, auto., loaded. SPECIAL $1895
67 FALCON 4-door, auto., economical 6-cyl., radio. SPECIAL $595
67 METEOR convertible. Loaded, enjoy the sun!! SPECIAL $1095
66 MERCURY Colony Park station wagon, loaded. SPECIAL $795

480 Esquimalt Rd.
Motor Dealer Licence D5722



STRAIT MOTORS LTD.

'68 FIREBIRD $2195
'66 FALCON coupe $ 995
'66 CALIENTE $1195
'64 BEAUMONT wagon $ 995
'66 CHRYSLER $ 995
2 — CONVERTIBLES
PLUS MANY MORE TO CHOOSE FROM
384-8191
1513 QUADRA D.L. D-7821


McCALLUM MOTORS
1101 Yates

1971 VOLVO 145 station wagon. Here's a hard to find model in a price range the family man can afford. For a demonstration, phone JERRY McCANN at 382-6122. Dealer Lic. D-6820.

73 MAZDA RX 3 WAGON, ONLY 800 miles. Try your offer. B. Madsen Motors, 2691 Sooke Rd. 478-5011. D-5026.

$2295. 1972 FURY III, LOADED, immaculate, 4 door hardtop has 73,000 highway miles, must sell. 592-9289.

'68 VOLKSWAGEN BUG, 61,000 miles, nice condition, $1400 or best offer. Phone 382-9019.

TESTED '70 MAZDA STATION wagon, $1,000. 478-8193.

1971 TOYOTA 1600, GOOD CONDITION $1895. 386-3988 after 12 noon.

## 150 CARS FOR SALE


DRIVE WITH A SMILE TO

ENSIGN CHRYSLER PLYMOUTH

DOWNTOWN YATES AT COOK

YOU'LL MAKE BIG SAVINGS ON ALL USED CARS

ALL WITH 2-YEAR G.W. WARRANTY and CITY TESTED

SMALL CARS
68 TOYOTA CORONA
68 SUNBEAM WGN.
70 AUSTIN 1800
71 SUPER BEETLE
71 CORTINA
71 TOYOTA COROLLA
71 MERC. CAPRI
72 FORD PINTO
72 VW BEETLE
73 CHEV VEGA
73 TOYOTA CORONA
73 TOYOTA COROLA
73 MAZDA RX 3
74 MUSTANG
74 CRICKET

COMPACT
66 FORD FALCON
70 FORD MAVERICK
71 FORD MAVERICK
73 CHEVY NOVA
73 OLDS OMEGA
73 DODGE DART
73 VALIANT SCAMP
74 VALIANT CUSTOM
74 CHEVY NOVA

INTERMEDIATES
68 FAIRLANE 500
69 DODGE CORONET
70 CHEVELLE H'Top
72 FORD TORINO
73 CHEV MALIBU
73 Ply SATELLITE

CHOOSE FROM OVER 100 TOP QUALITY CARS

ENSIGN
Chrysler Plymouth Ltd.
Dealer Lic. D7349
DOWNTOWN YATES at COOK
386-2411
Open Weekdays Till 9:00


HOLIDAY SPECIAL!
1974 Pontiac Astre Hatchback coupes and station wagons, (also some 1973 models). For economy plus good performance on this Canadian produced car, phone Eric Peterson for personal service at Empress Pontiac Buick Ltd., 382-7121 or res. 388-7956. DL-7326.

'66 VALIANT CONVERTIBLE, slant 6, 2-door automatic, radio, rebuilt engine, new brakes, tires and muffler, new wheel bearings. $825, or nearest offer. 2814 Bryn Maur St. opposite Westwind Motor Inn, Langford. 478-3815.

ECONOMY CAR LOVERS, HERE is your chance to obtain a 1951 Austin Devon, in mint condition, loaded with many extras. To see this exceptional car, come to 68 Crease Ave., Saturday or Sunday between 12 and 4:30.

1972 CADILLAC COUPE DE Ville. 28,000 miles. All power. Tilt telescopic wheel, new Uniroyal tires, very clean local car. $6,250 at Trucktown on Bay Street, 386-1711. Dealer D-7271.

1960 DODGE, RUNNING CONDITION. Best offer nearest $100. 478-4879.

LEAVING VICTORIA, MUST sell 65 Ford fastback; 68 350 Honda. Can be seen at 4537 Rocky Point Rd.

1970 850 FIAT SPYDER CONvertible, 35,000 miles. Top shape. 44 miles to gallon. Radio. $1850. 656-3317.

1973 VW VAN WESTPHALIA camper, excellent condition, 17,000 miles, offers. 384-4217.

MACHANIC'S SPECIAL
'59 Vauxhall, still running. 479-1087.

'70 VW WINDOW VAN, CAMperized, excellent condition 652-2991.

'64 CHEV 4 DOOR, GOOD TRANSportation, offers. Gord 656-3724 or 656-4482. Dealer No. 8304.

1952 MERCEDES BENZ NO. 300, selling price $750 or offers. 725-3212.

1971 CORTINA GT, 30-35 MILES per gallon, excellent condition, radial tires, $1750. 478-9681.

## 150 CARS FOR SALE


DOUGLA(S) VW
VOLKSWAGEN PORSCHE AUDI

YOUR LARGEST VOLKSWAGEN DEALER ON THE ISLAND

SAVE HUNDREDS While They Last

25—1973 VW Super Beetles, automatics, 4-speeds, all radio equipped. Low mileage, balance of warranty—all like new.
SALE PRICED FROM $2595 to $3095

BUY NOW!
WE NEED YOUR TRADE! DOMESTIC OR IMPORT!

LARGEST TRADE-IN ALLOWANCE EVER!

Premium Select Used Cars

74 VEGA Kamback wagon. 4-speed, radio, roof rack. 700 miles $3695
73 ASTRE sport coupe $3095
73 V.W. Window van. Automatic, sun roof, radio, 18,000 miles. $4995
74 MUSTANG MACH I, 4-speed, 7,000 miles $4995
73 CHEVY NOVA Coupe, automatic, power steering, radio $3595
73 VW WINDOW VAN, Radio, 4-speed $4395
73 VW Super beetle, radio, balance of warranty $2695
73 AUDI GL sedan. Automatic, radio, 9,000 miles $6195
72 VW 411 wagon, automatic, radio $3995
72 V.W. 7 Passenger Bus
72 FIRENZA sedan. 16,000 miles, like new! $1495
72 VW Super Beetle, radio $2495
71 VW Super Beetle, radio $2195
71 VW Bus, camper conversion $4195
71 VW Window van, semi-camper $3595
72 VW Panel Van, radio, front tire mount $3695
72 TORINO SQUIRE wagon, full power $3995
70 TOYOTA COROLLA, A.T. $1795
70 CORTINA wagon, 4 speed $1495
68 ENVOY coupe, 4-speed $995
66 NISSAN patrol 4x4. $2195

Immediate Delivery
Bank Financing

Douglas Volkswagen Ltd.
Porsche Audi
3329 Douglas Street
388-5466
Dealer Lic. D7052


McCALLUM MOTORS
1101 Yates

1972 DATSUN station wagon. Here's a little yellow jewel with 4-speed, radio, chrome roof rack, reclining bucket seats, and loads of miles to a gallon of gas. Your trade welcome, phone TERRY CRAMP at 382-6122. Dealer Lic. D-6820.

1970 FORD RANCHERO AUTO., power steering and brakes, radio, trailer hitch, first class condition, only 35,000 miles. Try your offer. B. Madsen Motors, 2691 Sooke Rd., 478-5011. D-5026.

'71 VEGA HATCHBACK, GOOD condition, very low mileage. $2,095. Call 598-4319 mornings or evenings.

RARE '69 CHARGER 500, 383 magnum automatic, PB., PS., 385-7184.

1966 VIVA, 36,000 MILES, NEW tires, clutch, exhaust system and radio. 4105 Tuxedo Drive.

'71 AMC HORNET, AUTOMATIC. Try your offer. B. Madsen Motors, 2691 Sooke Road, 478-5011. D-5026.

'63 FALCON STATION WAGON, 6, standard, radio, chrome roof rack, new clutch, tested. $495. 384-5321.

'73 VW SUPER BEETLE, 15,000 miles. Bumper guards, underseal, as new $2600. 382-3308.

'65 PONTIAC V8 $500. OR BEST offer 382-5037.

'72 VOLKSWAGEN SUPER BEETle, excellent shape. 656-3020.

1960 CHEV. $175
382-4454

## 150 CARS FOR SALE


McCALLUM DATSUN VOLVO McCALLUM
1101 Yates at Cook
382-6122

2 LOCATIONS FROM WHICH TO SERVE YOU BETTER!

Dealer Lic. D6822

McCALLUM MOTORS LTD.
1836 Island Highway
Colwood Corners
478-1741

1974 DATSUN B210 Hatchback, 4-speed, radio.

1974 MAZDA RX3 station wagon. 4-speed, radials, radio.

1974 CHEV. SUPER CHEYENNE, ¾-ton. Fully equipped.

1973 CHEVY II NOVA 2-door. 6, automatic, power steering, radio.

1972 PINTO 3-door runabout, 3-speed.

1972 DATSUN 510, 2-dr., radio, automatic.

1971 VW Super Bug

1972 DATSUN pickup, 4 to choose from.

1968 VISTA CRUISER 8-pass. wagon.

1966 PONTIAC Strato Chief. 6 cylinder, automatic, radio.

1971 VOLVO 145 station wagon.

1973 DATSUN pickup and canopy.

1971 VW 411, 4-spd., radio and fuel injection.

Largest Selection of New and Used DATSUN PICKUPS on the Island!

BANK RATE FINANCING

NO DOWN PAYMENT.

McCallum Motors Ltd.
Dealer Lic. D6820



We Finance EVERYONE

NO INTEREST
NO CO-SIGNERS

Let us help re-establish your credit. Separated, divorced, single. Male or female. Good or bad credit. Instant delivery, buy and pay at same location.

Instant "NO-RED-TAPE" Credit

Palm Motors
2936 DOUGLAS AT BURNSIDE
386-8385

66 PONTIAC auto., $200 down, 9 monthly pymts. of $50. FULL PRICE $650
66 ENVOY Stn. wgn., $150 down, 6 monthly pymts. of $40. FULL PRICE $390
67 PONTIAC Parisienne, $400 down, 10 monthly pymts. of $60. FULL PRICE $1000
65 PONTIAC A.T. $317
69 VAUXHALL $747
64 FORD S-W $412
57 PLYMOUTH A.T. $199

180 ISLAND HWY.
DUNCAN, B.C.
748-2921

66 DODGE A.T., $200 down, 9 monthly pymts. of $40. FULL PRICE $560
66 METEOR Htp., $150 down, 10 monthly pymts. of $50. FULL PRICE $650
68 FORD auto., $600 down, 15 monthly pymts. of $60. FULL PRICE $1500
65 COMET S-W $449
64 FORD XL Htp. $352
61 CHEV. $159
60 PONTIAC S-W $169

Palm Motors
2 LOCATIONS
Walk In Drive Out
Dlr. License No. D-8084


McCALLUM MOTORS
1101 Yates

67 MERCEDES BENZ 230S. For the connoisseur of fine automatic driving. A 4-speed, 6-cylinder combination is a real mileage getter in this class. For information phone FRANK BRADY at 382-6122. Dealer Lic. D-6820.

4 CYL. STATION WAGON
Immaculate '69 Cortina 4-speed, 4-door, deduxe SW. Radio, rayon belted tires, flow-through ventilation. Light blue with matching upholstery. Purchased new at Pollen Ford. 41,000 carefully serviced miles. Showroom condition, $1550. Call 656-5024. D-5396.

1966 AUSTIN 1100, $695. 479-7652 on black, $4500. 598-7573.

## 150 CARS FOR SALE

'67 FORD FAIRLANE STATION wagon, 289 V-8 automatic, excellent condition, $1495. Phone 598-2374 all day Sunday and after 6 p.m. week days.

1972 CHEV TOWNSMAN STATION wagon, 2,400 miles, automatic, power brakes and steering, driven out from Winnipeg. $3,200 or nearest offer. 478-2797.

1964 PONTIAC PARISIENNE CUStom sport with bucket seats and console shift, excellent condition, tested, $1,000 or best offer. 479-8198.

1964 RAMBLER, 6-CYLINDER, automatic, many new parts, low mileage, very economical, $450. 385-3290.

CADILLAC 1958 COUPE DE Ville, pampered. Offered reluctantly. 4 good tires, radio, hitch, needs muffler, $395. 478-6814.

1965 PONTIAC SAFARI LAURENtion 9-passenger station wagon, PS and radio, excellent condition, $700. 478-2973.

1969 NOVA, P.S., STANDARD brakes, good tires, 307, excellent inside and out, asking $1,700 or best offer. Radio. 652-3040.

'72 AUSTIN MARINA 2-DOOR coupe. Try your offer. B. Madsen Motors, 2691 Sooke Road, 478-5011. D-5026.

1965 PONTIAC CUSTOM SPORT convertible, just tested, rebuilt trans, new tires and muffler, $1050 or offers. 382-0427.

'69 NOVA, TWO DOOR V8 AUTOmatic, trade or offers. Gord 656-3724 or 656-4482. Dealer No. 8304.

1970 CHEVELLE MALIBU, 2-door hardtop, V-8, automatic, 18,000 miles, like new condition, $2995. 477-3716.

1969 CHEV IMPALA 2-DOOR hardtop. Power steering and brakes, $1695 or offers. 477-2768, No. 71-3987 Gordon head Rd.

'73 VOLKSWAGON SUPER BEEtle, $2,600. Also '71 Volkswagen Super Beetle, $1,600 or best offers. 479-4727.

'70 PLYMOUTH FURY 2-DOOR hardtop. Try your offer. B. Madsen Motors, 2691 Sooke Road. 478-5011. D-5026.

1971 DATSUN 1200 COUPE, radio, new tires, excellent interior, needs paint job, runs excellent, $775 firm, 382-7383.

'73 BELAIRE, 9 PASSENGER station wagon, power steering, and power brakes, 17,800 miles. Phone 642-5795.

'73 AUSTIN MARINA, APPROXImately 32 miles to the gallon, 9200 miles. Asking $2,600 or reasonable offer. Phone 382-7055.

'64 VW, NEW SHOCKS AND brakes. Offers. Call between 12 and 5 478-7802.

1952 CADILLAC, MINOR REpairs needed, offers. 903 Delwood Rd.

COLLECTOR'S 1953 CHEV BELaire, like new, tested to '75, needs transmission, $98. 478-7413.

'71 VW SUPER BEETLE, 20,000 miles, excellent condition, $2,295 or best offer. 477-5897.

'61 MERCEDES 180 GAS. TESTed, for fast sale, call 477-2260 or 384-7876.

1971 MAZDA 4-DOOR. AUTOMATic and radio. 1 lady owner. 27,000 miles. $1995. 477-9718.

'68 DODGE CORONET, STATION wagon, power steering, power brakes, $1400. 477-4234.

1972 CORTINA 2000 GT, GOOD rubber, new clutch, runs well, $1750. 479-1944.

1958 ZEPHYR SAFETY TESTED, good running order, $300. Phone 477-3675.

1966 RAMBLER, 550 CLASSIC, 6, standard shift, price $450 or best offer. To view 1428 Lang.

1965 METEOR, 390 CU. IN., mags, wide ovals, good buy at $700. 656-4314.

'65 PLYMOUTH SPORT FURY, black vinyl top, bucket seats, all power, asking $425. 656-4658.

426 HEMI 66 SATELLITE 4-speed, 410 posi. $1300 firm. 479-7333. 559 Leaside.

1965 CHEV. BISCAYNE 8, POWER steering, power brakes, good radio. $695. Phone owner, 382-4684.

'68 CAMARO SS 327, TAC AND gauges, red, power steering, and brakes, $1995 or offer. 479-1118.

'62 PONTIAC CONVERTIBLE, $350. 385-2090 between 4 and 8 p.m. or view at 667 Head St., Apt. 305.

1971 FORD MUSTANG, V-8, AUtomatic, with radio. Asking $2,800. Call weekdays before 5. 386-3111.

'67 CHEV. IMPALA 2-DOOR power steering, power brakes, 327. Best offer. 383-3588.

'68 LINCOLN CONTINENTAL excellent shape, maintenance record. Very reasonable. 477-9481.

1964 VAUXHALL ENVOY, GOING cheap, needs a few repairs. Please call 479-3028.

'65 FORD COUNTRY SQUIRE station wagon, V-8, automatic, good shape, $775. 383-7086.

'73 VW, GOOD TIRES, RADIO, motor like new, $2300 firm. 382-1387 between 6-8 p.m.

1972 AUTOMATIC DODGE COLT station wagon. Low mileage, good condition, $2550. 477-8529.

60 RAMBLER, GOOD CLEAN running order, needs some work, $150 or offers. 658-5589.

1973 METEOR RIDEAU 500, LOW mileage, equipped for trailer towing, $3,400. 479-7024.

'65 AUSTIN 1100, NEW TRANSmission, good condition, $600 firm. 477-1449.

1962 SUNBEAM ALPINE, WIDE ovals, chromies, as is. Offers. 478-1633.

1969 TOYOTA WAGON
Corolla. Steel at $990. 386-0042.

1970 VOLSWAGEN SUPER BEEtle. Offers. 598-4490.

1971 DATSUN 510, 2-DOOR, STANdrad, $1,800. 479-7618.

1971 DODGE DART, LOW MILEage, $2,350 firm. 658-8403.

1961 AUSTIN, RUNS VERY well, good shape, $275. 479-8340.

'65 MINI MINOR, GOOD CONDItion. Reasonable. 479-4155.

'62 MERCEDES 190, GOOD RUNning condition, $650. 384-3238.

## 151 FOREIGN IMPORT AND SPORTS CARS


The Garden City Collection of 'Great Ones'

Performance Sports Cars

72 'VETTE Panel.
73 CHARGER. S.E.
71 MGB Rdstr.
74 MG Midget.
73 240-Z, Mags.
73 MACH 1, 4-spd.
70 SUPER BEE 383, 4-spd.
70 GTX, "souped up"
70 GTO Judge, 4-spd.
71 DATSUN Fastback.
73 COMET GT8
67 'VETTE Rdstr.
66 'VETTE Panel.
65 'VETTE Rdstr.
66 GTO, tri-power
68 ROADRUNNER, 383, 4-spd.
73 MAZDA RX2
68 CAMARO, 4-spd.
72 MALIBU 350
73 FIREBIRD
68 OLDS 442, 4-spd.

All trades accepted
GARDEN CITY
Auto Sales Ltd.
2978 Douglas
South of Mayfair Shopping centre
Dealer licence No. D-5605


'68 DATSUN 4-DOOR, OVERHEAD cam 1300. Under 29,000 miles. Solid state portable radio, rear window defroster; Michelin radial steel-belted tires. Backup lights, clock, new clutch and pressure plate, recent valve grind; excellent condition. Asking $1625. 382-4179.

LOOKING FOR THE NO. 1 PERformance car? '64 Corvette Stingray fastback. Completely rebuilt really sharp. Hi-perform., 327-350 h.p. Must be seen. 382-1460 after 5:00 p.m. except weekends.

'62 TR4, MOTOR AND INTERIOR in excellent condition, body average, convertible and tonneau tops, 2 new tires, overdrive, workshop manual. $1,200. 477-8767.

1970 LOTUS ELAN, $4300, EVEnings, 592-1728.

## 151 FOREIGN IMPORT AND SPORTS CARS

1960 MARK IX JAGUAR. EXcellent condition. Walnut rosewood and leather throughout. Phone 743-2982.

'72 CAPRI, V-6, AUTOMATIC, radio, 17,000 miles, immaculate. Asking $2900. Will take 4-door in trade. 477-6430.

1964 CORVAIR MONZA CONvertible. 4-speed, power top, tested, loads of spare parts. $250. Phone 656-1980 between 5-6 p.m.

'67 SUNBEAM ALPINE, EXcellest mechanical condition, $1800, ask for Dan 6 p.m. to 8 p.m. 384-6717.

'65 MGB, EXCELLENT CONDItion, many extras, must be seen to be appreciated, $1595. 592-4529.

1970 MGB, MIDNIGHT BLUE, roll bar. Low mileage. 592-1471 after 5:30 p.m. Best offer.

BRAND NEW FIAT 128 COUPE, only 400 miles, $500 worth of extras, $4100 or offers. 592-2915.

1970 FIAT 124 SPYDER. $2595. 592-4861, 477-1801 ask for Phil Green.

'73 MGB, EXCELLENT MECHANical condition. 743-5273, Shawnigan Lake.

1961 AUSTIN HEALEY, 3,000, overdrive, wire wheels. Asking $1350. 746-4728.

'63 MGB RE-CONDITIONED motor, new top, radio and mags, offers. 479-5007.

1969 SPITFIRE, NICE CLEAN economical model, call before 7. 477-4961.

'73 MGB, 6,000 MILES, RADIO, radials, brand new condition, $3,995 firm. 598-7195.

1970 DATSUN 510 4-DOOR SEDAN, automatic, custom radio, new radial tires. 478-5821.

SUNBEAM TIGER, AS IS, $2500. 384-5810

1972 TRIUMPH GT6, LIKE NEW. Metro Toyota, 386-3516, D.L. 6455.

1973 TR6, $4700 OR BEST OFFER. Call Sandy, 478-9243 or 388-9181.

'69 FIAT SPIDER, $2000
383-1277

LEAVING CITY MUST SELL '73 Capri V-6, offers, 598-7443.

'67 ALPINE, GOOD CONDITION, $950 or best offer. 478-2418.

1973 CORVETTE STINGRAY, 350 4-speed. 479-5081.

## 154 TRUCKS AND BUSES


TRUCKTOWN ON BAY "USED TRUCKS AND CARS"

71 Ford 4x4, big 6, 4-speed pick-up. Warne hubs. $2,695
71 Ford ½-ton pick-up, 4-speed, 302 V-8 motor $2,495
70 Ford, V-8, automatic heavy duty pick-up. Custom radio, nice $2,595
67 International 6, automatic, ½-ton panel, 4 doors, windows $1,095
65 Ford ½-ton, V-8, 3-speed, long wide box $1,095
67 Dodge, cab-over 5-ton. Single axle on air, 20-ft. flatdeck $4,195
65 Mercury 700 Cab and chassis. V-8, 5-speed $2,495
68 International 4x4 Travelal $2,395

"CARS"
66 Buick 6, auto. sedan $ 595
65 Pontiac, 6, station wagon $ 595
65 Rambler, 8, auto. sedan $ 495
63 Rambler, 6, auto. sedan $295
70 Simca 4-door sedan $1,095
67 Falcon, auto, 2-dr. sedan $995
65 Chevy II sedan $ 695
These and more at
TRUCKTOWN ON BAY STREET
2525 Bridge Street, 386-1711
Dealer D-7271



SPECIALS
69 GMC ¾-ton 4-speed, 307 cu. in. Heavy duty, split rims, wide box mirrors. SPECIAL $2095
70 GMC ½-ton pickup, V-8 automatic, wide box, trailer hitch. SPECIAL $2095

Gem Motor Sales
480 Esquimalt Rd. 382-7195
Dealer License No. D-5722


McCALLUM MOTORS
1101 Yates

1973 TOYOTA HILUX truck and OKANAGAN camper. 11,000 miles and just as clean as a new one. To view this beauty, phone FRED WATSON at 382-6122. Dealer Lic. D-6820.

4-WHEEL DRIVE
1972 4x4 Chevrolet ¾-ton Suburban, 350 V-8, automatic transmission, power steering, power brakes, radio, front and rear seats. 7.50x16 on-off road tires. For information contact Barry Foss, 382-7121 or res. 384-9059. Empress Pontiac Buick Ltd. D.L. D-7326.

WANTED FOR SERVICE TRUCK ½-Ton GM or Ford, wide box, must be in top condition, low mileage, automatic trans., p.s., p.b., 1968 to 1972. Cash for the right truck. Westview Auto Service, 385-5412, Trans-Canada Hwy. at Tillicum. Phone from 9 a.m. to 3 p.m.

1970 JEEP WAGON 350 V-8
Power steering and brakes, 4-wheel drive, low mileage; also a Bronco, 3 vans, 2 4-wheel drive pickups. Dlr. No. D-5578.
VICTORIA JEEP
HILLSIDE at ROCK BAY

GMC WINDOW VAN, 1965, 6-CYLinder automatic, 65,000 miles. Excellent condition. For information contact Barry Foss, 382-7121 or res. 384-9059. Empress Pontiac Buick Ltd. D.L. D-7326.

1962 4X4 SCOUT, SLANT 4, REbuilt engine, twin tanks, P.T.O. winch, radio, HD battery. Good condition, $1,400 or best offer. 652-1081.

TEN YARD CARTER ALUMINUM gravel box, complete with subframe, 20 ton hoist, air trip, pump, steel liner, excellent condition. Phone 478-3500 or 478-4015.

1965 CHEV 1-TON FLATDECK, dual wheels, new paint, 70 miles on rebuilt motor. Try your offer. B. Madsen Motors, 2691 Sooke Road, 478-5011. D5026.

1963 GMC ½-TON AND CAMPER, nice condition, $1595. B. Madsen Motors, 2691 Sooke Road, 478-5011. D5026.

1968 1-TON TRUCK WALK-IN van. Would make an excellent motor home. Mobile shop or delivery vehicle. 743-2005.

BRAND NEW DATSUN ½-TON pickup, fully equipped.
McCALLUM MOTERS LTD.
1101 YATES 382-6122

1969 FORD 1-TON 12' FURNIture van. 41,000 miles. Automatic, power steering, needs tires, otherwise very good. $3,700. 478-1278.

1970 INTERNATIONAL 4X4. P.S. P.B. Automatic, with 8' Cab-over home-made camper, $4300. 385-3155 or 382-0175.

1974 GMC VAN, V-8 AUTOMATIC, power steering, power brakes, sliding door, 4200 miles, asking $4800. 478-6478.

MUST SELL B.C. HYDRO BUS, automatic, aluminum body. Ideal motor home. $850.00. 383-7005 evenings.

1973 FORD 4X4 F250, 8,030 LB. G.V.W. Excellent condition. Must sell—accept best offer. 383-2879.

SCHOOL BUS, 36-PASSENGER, 1965 Chev chassis, like new, $2650 478-3335.

1971 CHEV BLAZER, 4 WHEEL drive, excellent shape. $4700 or nearest offer. 386-2333 or 384-2395.

'73 FORD ¾-TON, DELUXE camper style, canopy. 14,000 miles. Offers. 383-0490.

1966 ¾-TON GMC, 4-SPEED. 1963 Chev wagon, 283 motor, as it, for parts. 598-4688.

'72 FORD SUPER VAN, P.S., P.B., radio, stereo, $3,900 or offers. 384-6197.

1965 CHEV 60 SERIES, WITH 16' Van. 24,000 GVW, 327 V-8, Trans 5 and 2, $3900. 479-1071.

1967 CHEV, ¾ TON PICK-UP, 6 cylinder, four speed, $1,595 or offers. 656-4496 evenings.

'72 GMC VAN, 350 V-8, POWER disc brakes, belted tires, top condition, $3,500. 592-9088.

1959 CHEV ½-TON PICKUP, 6 cylinder, 3-speed. $600 or offers. 592-1911.

'71 FORD 250 4X4, $3,200 OR swap for older pickup and cash. 478-3848.

1967 MERCURY ½-TON.
Phone 383-5122.

1973 CHEV BLAZER, FULLY AUtomatic, will take trade. 383-9915.

'72 FORD 1-TON DUMP, $3,400. 479-1337.

1970 ¾-TON FORD CAMPER SPEcial, $2995, 478-6832.

## 154 TRUCKS AND BUSES


DRIVE WITH A SMILE TO

ENSIGN Dodge TRUCKS AND RECREATION VEHICLE CENTRE

QUADRA at CALEDONIA

NEW DODGE TRUCKS WITH EXTENDED WARRANTY

FOR IMMEDIATE DELIVERY
—Pickups
—Vans
—Sportsman wagons
—Cab and chassis

USED TRUCKS
ALL WITH 24 MONTHS G.W. WARRANTY

64 IHC ½ ton picgup. 6, 3-spd.
68 JEEP panel, 6-Cyl., 3-speed.
69 FARGO Window van.
70 FARGO van. 6. Std.
71 DODGE van. 6. automatic.
72 V.W. CHIMO camper, 4-Cyl., 4-speed.
72 DATSUN pickup and camper.
72 FARGO ½-ton pickup, 6 automatic, radio.
72 DODGE ½-ton pickup, V-8, A.T., radio.
72 FARGO van. 6. A.T.
73 TRIPLE 'E' MIC MAC motorhome. As new.
73 TOYOTA LAND CRUISER, 6-Cyl., 3-speed, choice of 2.

ENSIGN
Chrysler Plymouth Ltd.
TRUCK DIVISION
QUADRA at CALEDONIA
386-2411
Ask for Truck Sales
Dealer Lic. D 7348



CHEVY TRUCKS
For Immediate Delivery!!

—2 — ½-ton walk-in vans
—1 — ½-ton van
—1 — ¾-ton van
—1 — 1-ton van with duals
—2 — 4x4 pickups
—3 — ½-ton short box
—3 — BLAZERS

CORNELL CHEV OLDS
3050 Douglas 385-5777
Dealer Lic. D5388


FOR SALE — 1964 CHEV School bus, 6-cylinder, good condition, $1,000 or best offer. 477-9545, 9 to 5 weekdays. 477-5937, after and weekends.

1958 CHEV ½ TON, GOOD motor, body and tires, has chrome wheels and interior parts, just tested, needs transmission work, $500 or offers, 478-5705.

'67 DODGE VAN, STANDARD, 41,000 miles, nice condition. Try your offer. B. Madsen Motors, 2691 Sooke Rd., 478-5011. D-5026.

1973 TOYOTA HILUX, AS NEW 3,000 miles, custom insulated canopy. Custom radio, mirrors and bumper. Asking $3100. 384-3536.

'72 GMC ¾ TON PICKUP AUTOmatic trans, trade or offers. Gord 656-3724 or 656-4482. Dealer No. 8304.

1968-3 TON GMC MOVING VAN, mechanically perfect, rear and side doors, hydraulic lift tail gate, very low mileage, 598-6194.

1961 MERCURY ½ TON 4-speed, needs work. V-8 available. Offers. Apply 2325 Belmont Ave. after 6.

LEN BARKLEY INTERNATIONAL
517 Herald St. 388-5508
New and Used Trucks

1946 MERCURY TRUCK, NO ENgine. Body in good condition. 656-1783.

1949 G.M.C. PANEL, REBUILT motor, tested till May '75 $600 or best offer. 388-6508.

1972 CHEV PICKUP, LOW MILEage, good condition. $2,900. 386-2335.

'74 CHEV 1-TON CAB AND chassis, trade or offers. Gord 656-3724, 656-4482. Dealer No. 8304.

'68 DATSUN ½-TON, NEW HEAD and tuned. Good reason for selling. 477-6596.

1965 VOLKSWAGEN PANEL, LOW mileage, $800. 383-9837.

1966 HEAVY DUTY DIESEL, SINgle axle truck. $1,500. 743-2005.

MACK TRUCKS.
Clark, 592-0510.

1964 GMC ½-TON PICKUP. 478-3946 between 4:30-6 p.m.

1949 GMC 1-TON
478-7662 after 6

1966 VOLKSWAGEN PICKUP, best offer. 479-1220.

1961 GMC ½ TON.
385-8049.

1959 CHEV ½-TON, 6 CYLINDER, 3-speed, $450. 478-2828.

### 158 TIRES

MICHELIN "X" RADIALS

Sizes to fit all makes and types of cars — MINIS thru to CADILLACS.

"CHARGEX" or PAY DAY TERMS at

D & D TIRE
1620 Blanshard St.
382-7283

2 U.S. INDY 14"X8" MAG wheels with L60x14 Mickey Thompson. Keystone 6" mag wheels with belted tires, G70x14, top condition. 477-6083.

2 F78-15 TIRES. 477-1431.

### 160 PARTS, ACCESSORIES

Sears

RECONDITIONED ENGINES

Motor problems? Buy a reconditioned motor from SEARS with a 24,000-mile guarantee. Call Gary, John or Frank at 388-9111 (local 251). Call today.

Simpsons-Sears Ltd.

PARTS GALORE — '64 AND '66 Chevelle and Beaumont fenders, hoods, truck lids, doors, and back bumpers; Chevelle full syncro 3 speed trans and headers $100 each. Chev 4 barrel carb and manifold $45. '58 GMC ½-ton hood and tailgate; Chev 6 stud truck rims $8 each. Chev and Ford Bucket seats, '58-'62 Chev V8 bellhousing and flywheel $45. '66 Buick 310 cu. in. motor $50. '64-'67 Chevelle standard radiator $20. 478-5705.

OUR NEW LOCATION
Your Car's "Heart" is the BATTERY
Sure Start Every Time GET an "ACME"
LOWEST PRICES IN TOWN
Delivered and Installed
FRANCIS BATTERY and TIRES LTD.
2150 Blanshard Street

966 DODGE WAGON, RUNNING ORDER, parts or whole, $195; race car trailers with brakes, $1595.

VICTORIA JEEP
HILLSIDE at ROCK BAY

MARK TEN C.D. IGNITION SYSTem does save gas and eliminates 3 out of 4 tune-ups. Details from Trans-World Enterprise, 1817 Douglas, 385-1941.

396 PLUS 30, 12½ TRW'S crower, open chamber valves, ported and balanced, built by Jack Muzzimo. Never run, $2500 invested. $1250. 598-4344 or 382-2604.

RADIATOR REPAIRS, FAST TOP quality repairs at Maurice's Auto Body, 427 Beta St., phone 384-3121 Located behind the Burnside Pay and Save Gas Station.

283 NEEDS RINGS $50, CHEV V-8 automatic $25, Chev 6 automatic $20, Chev 3 speed and shifter $40, 4 Chev 8 lug 17" split rimms $30. 478-2752.

'73 PINTO, 2000 C.C. OVERHEAD cam, engine with automatic trans., complete, 9,000 miles, offers. 479-2165.

RINGS, GASKETS AND BEARings, valve grinding and specializing in piston repair. Cords Piston Rings. 2925 Bridge. 383-0011.

NEW TONNEAU COVER, SKI rack, driving light assembly, workshop manual for Triumph TR4. All for $49. 598-7541.

WANTED: FRONT END PARTS '69 Plymouth GTX, convertible or wrecking. High performance equipment. 652-1664.

CHEV. LAKEWOOD SCATtershield, powerglide transmission, block, etc., Ford-o-matic transmission, 478-1573.

327 SHORT BLOCK WITH FI heads, approximately 15,000 miles, $350. 479-3541.

NEW EDELBROCK TORCKER manifold and 600 CFM Holley 4-barrel, fits Ford 302. $200. 652-1568.

428 AUTOMATIC TURBO HYDROmatic trans., stock 428 parts. Offers. Dave, 382-5254.

WRECKING '65 PONTIAC wagon 283 automatic. Parts or whole. 383-7005, evenings.

MUNCIE 4-SPEED, COMPLETEly rebuilt, zero miles, offers. 598-4344 or 382-2604.

'64 VOLKSWAGEN 1500 SEDAN, engine and other parts, offers, 383-2955.

FOR VW 1500, 6-VOLT RADIO, $30. Trailer hitch, $20. 384-5134.

300 CUBIN INCH BUICK MOTOR, 326 h.p. 592-0701.

'50 AUSTIN MOTOR, IN GOOD shape, going cheap, 478-2576.

1957 PLYMOUTH BELVEDERE. Sell whole or parts. 385-6516.

WANTED 289 ENGINE, WHAT have you? 477-8098.

LINCOLN '57, COMPLETE. $100. 477-4720.

8½X15 U.S. SLOTTED MAGS with G-60 tires, $325. 592-6982.

### 166 CARS AND TRUCKS WANTED

WANTED FOR CASH

Sport Cars
Luxury Cars
Muscle Cars
Import Cars
Compact Cars
Motorhomes
Trucks
Motorcycles

HIGHEST CASH PRICES PAID FOR LOCAL PREMIUM AUTOMOBILES PAID FOR OR NOT!

DePAPE
760 JOHNSON STREET
(REAR OF SHELL STATION)
384-8035
DePAPE MOTORS LTD.

WANTED FOR SERVICE TRUCK ½-Ton GM or Ford, wide box, must be in top condition, low mileage, automatic trans., p.s., p.b., 1968 to 1972. Cash for the right truck. Westview Auto Service, 385-5412, Trans-Canada Hwy. at Tillicum. Phone from 9 a.m. to 3 p.m.

YOUNG CHRISTIAN FAMILY needs dependable vehicle for volunteer missionary work, call 385-9345, Sunday, 1-2 p.m. 5:30-6:30 or Monday, 5:30-6:30.

'39 CHEV COUPE, ALSO '39 Chev parts, radio, etc. 383-0448.

### 166 CARS AND TRUCKS WANTED

For your Car

CASH?

If You Need Cash We Need Your Car Or Your Truck

(PAID FOR OR NOT)

RECEIVE TOP DOLLAR
Instant Cash
No Waiting

See FAIRWAY AUTO BROKERS
384-1412 950 Yates St.
(24-Hr. Phone Service)
D-5039

WANTED: 6 CYLINDER SEDAN, standard transmission preferred, not over $700. 383-1291.

WANTED, AUTOMATIC 6-CYLINder car, late 60 or up. No agents. 478-6867 evens.

WANTED: 1969 OR 70 BEAUmont, Chevelle Malibu, or like. Big 6 or small 8 motor. Phone 478-1896.

1964 CR '65 ½-TON TRUCK OR panel, motor and transmission not needed. 479-4446.

PICKUP TRUCK WANTED under $500. 382-2462.

### 168 CAMPERS, TRAILERS AND MOTOR HOMES

Looking For A Tent Trailer?

Take a Look At The Fabulous SUNDOWNER 'At Amazing Prices'

MODEL 436

De luxe in every way, with features like 3-way fridge, furnace, 3-burner stove, sink, water tank, inside, outside water propane tank, spare tire, jacks, torsion ride axle; solid insulated roof, drapes all around, sleeps six, solid door, vinyl bunk ends, crank-up, all this plus much more for only

$2450.24

MODEL 426

A lightweight tent trailer, just dandy for the family of six. All conveniences like a stove, sink lights, water tank and furnace for cold evening use. Complete with solid insulated roof and vinyl bunk ends to wait out any storm. See this beauty today and take advantage of our special low price, while they last, only

$1938.00

MODEL 416

This is it. The lightweight de luxe tent trailer you've been looking for. Everything you'll need is in this one. Ice chest, stove, sink, water tank, spare tire and drapes, plus it has a solid aluminum roof for your boat, vinyl bunk ends, cupboards galore, step, front crank and wheel, torsion ride axle and it sleeps six. Top quality and economy priced at only

$1550.34

COASTLINE TRAILER CENTRE
1915 QUADRA ST.
388-6021
"TRY US YOU'LL LIKE US"
Dealer License No. D-3579

CLEARANCE SALE! ON 1974 ARISTOCRAT Trailers

ONLY 2 LEFT
1 — 18' Tandem
1 — 20'6" Tandem

1974 CENTURION 19' motorhome. Air conditioning, many extras, fully self-contained.
WAS $12,950 NOW $11,950

HORWOOD MAZDA
385-1451
Johnson and Blanshard
DEALERS LIC. D-7222

LUCKY 13 DAYS at PURVIS FLACK

Here's your chance to get a 1974 13' TERRY at a saving of $130. The manufacturer duplicated an order. We're overstocked and you benefit. These 13' TERRYS sleep 4, have stove, oven, ice box, twin tanks, battery package, and are full CSA certified.

Regular price $2259.00
WHILE THEY LAST $2129.00

PURVIS FLACK
TRAILER SALES AND SERVICE
1080 GOLDSTREAM AVE. IN LANGFORD
478-8377
Open evenings Mon. through Fri.
DL 6909

SUPERIOR QUALITY CUSTOM camper, sleeps 4-5. Stove with oven, sink, 2-way fridge, 3-way lights. Must sell—accept best offer. 383-2879.

HARDTOP TENT TRAILER, 3 double beds, table, carpet, lots of storage space, new mattresses and tires, excellent condition, $875. 382-8670.

### 168 CAMPERS, TRAILERS AND MOTOR HOMES

QUALITY At Its Best

19' SOUTH PARK Travel Trailer

Stock No. 90138. Sleeps 6, 3.5 cu. ft. gas and electric fridge, 4-burner stove and oven, double 20 lb. propane tanks, Marine type toilet, hot water heater, 12 volt power range hood.

PRICED TO CLEAR! $4295

ALSO A Real Nice Selection of GMC Trucks and Vans

EMPRESS Leisureland

2524 DOUGLAS
FOR PROMPT AND COURTEOUS SERVICE
382-7121 or 382-5331
Empress Pontiac Buick Ltd.
Dealer Lic. D 7340

LAYTON WEEK-N-DER COUNTRY SQUIRE GEM TOPS
DROP IN AND SEE the new WEEK-N-DERS 8 ft., 9½ ft., 11 ft. also the new IMPORT MODELS

1974 — 17 FT. LAYTON TRAILER. Fully self-contained, including fridge, furnace, stove, oven, etc. $3495

Trailer Rentals

BOOK NOW—VACATION AT SHAWNIGAN LAKE MOUNTAIN VIEW TRAILER PARK
In a new 22' COUNTRY SQUIRE $140 PER WEEK

VACATION AT RIVER BEND TRAILER PARK—PARKSVILLE, B.C.
In a new 19' COUNTRY SQUIRE Starting at $124 PER WEEK

Dominion Motors
1703 BLANSHARD ST.
(across from Hudson's Bay Parking Lot) VICTORIA, B.C.
385-5012 Dlr. No. D-5536

FENNELL'S TRAILER SUPPLIES
Parts — Propane — Repairs
Profiled Aluminum
GALAXIE CAMPERS
SPORTSMAN CANOPIES
Summer Hours
Open 7 days a week
6459 Pat Bay Hwy. 652-2511

FORD SUPERVAN CAMPER

8,000 miles, with Wasterval deluxe fibreglass top. 3-way fridge, 3-burner stove, sink, sleeps 4-5, V-8 automatic, power brakes. $6,500.

598-3525

DOGWOOD TRAILER SALES
PARTS — PROPANE RENTALS
RANDELL TRAILERS AND CAMPERS 478-6841
2630 Deville Road
Dealer Licence D-/410
Highway 1 and Millstream Rd.

TRANSFERRED MUST SELL

'72 VW Westphalia. Radio, trailer hitch, front tire mount, etc. $4750 or closest offer. Phone Comox 339-2838 after 6 p.m.

8' 9" NEW FLEETCRAFT camper—furnace, 3-way fridge, oven and 4-burner stove. 2 propane tanks, closet, and flush toilet, jacks, radio antenna, double sinks, cannot be replaced at $2800. 479-2734.

CAMPER SPECIAL. EVERYthing is heavy duty. This sharp 1971 ¾-ton 250 Series Ford Pickup, power steering, power brakes, low mileage. Beautiful shape. Phone 658-5685.

BRAND NEW ECONOLINE VAN camper. Full top, all utilities. List $9,500. Asking $8,600 or near offer. Beautifully finished. Interested see this at 2086 Brighton, afternoons, evenings.

1970 VANGUARD, 14½', SLEEPS 4 to 5, large table, ice box, 3 burner stove, lots of cupboards, like new. New awning and spare tire, ideal for compact cars, $1800. 479-4695.

DELUXE 9½' CORDALANE camper, used 4 times, fully equipped, shower, toilet, pressure hot water system, jacks, etc. $3,000. 385-9698.

1970 DATSUN TRUCK WITH camper, over 6' high, lowers for easy travelling, excellent condition, equipped for comfort, $2,350. 385-6369.

TRAILER, 6X4X6, FIBREGLASS panel and aluminum frame construction, converts for travelling or utility purposes, lightweight — ideal for small car, $350. 479-5886.

RAMBLER 17'. IMMACULATE condition. Sink, stove, oven, fridge, furnace, toilet, sleeps 6. Like new, $2500. 478-3213.

CAB OVER CANOPY, HOME made, fits 7' box. 7x14 flat deck utility trailer. 478-6208 after 6.

8.6 CUSTOM-BUILT CAB-OVER camper, frig, furnace, Easy-Lift boat rack. $1,800. 478-3614.

FOR RENT: HARDTOP TENTtrailer, July 21st-Aug. 22nd and all of Sept. 388-6035.

TENT TRAILER, VERY GOOD shape, utility box, spare tire, 479-8326.

1971 KUSTOM KOACH TRAILER, new condition, bargain, save $1100. 479-6381.

SOFT TOP TENT TRAILER sleeps 6, table and extras, good condition. $525. 479-6316.

TENT TRAILER, SPARE wheel, canopy and mattresses. 479-1838.

16 FT. TRAVELAIRE, LIKE new. 1359 Slater. 382-4754.

HARDTOP TENT TRAILER, sleeps 4, $475. Phone 592-2389.

PAM TOP CANOPY, FOR FLEETlined box. $200. 479-5671.

973 VW WESTPHALIA CAMPER, extras, 10,500 miles. 656-4394.

LARGE HOME-MADE TENT trailer, hardtop, $100. 386-1067.

1970 VW WESTFALIA CAMPER, good condition. $3,600. 598-6906.

WANTED: 8 FT. CAMPER. REAsonable. 479-7997.

14' TRAILER FOR RENT. $50 per week, sleeps 6, 479-3004

72 BOLER TRAVEL TRAILER, as new, sleeps 4, $1700. 383-3666.

### 168 CAMPERS, TRAILERS AND MOTOR HOMES

S. J. PEDEN LTD.
your VANGUARD DEALER
See the complete line of Vanguard recreational vehicles
VANGUARD
—CAMPERS
—TRAILERS
—MOTORHOMES
—5th WHEELS
—CANOPY TOPS
—VAN CONVERSIONS

OKANAGAN IMPORT CAMPERS
fit Mazda, Courier, Datsun, Toyota trucks.

TRADE-INS

SPORTSMAN Fibreglass Import canopy $350
8' FIBREGLASS Canopy $125
IMPORT Canopy $250
'72 OKANAGAN Import camper c-w fridge, oven, furnace and jacks $2095
69 SECURITY 8'3" with furnace $1250
67 SCAMPER 10 Ft. Camper, toilet, oven, furnace jacks $2095
71 VANGUARD 13 Ft. Trailer, toilet, battery and brakes $1995
'69 10' Okanagan, furnace, jacks, oven, toilet $1895

VAN TOPS
Yes, we supply and install fibreglass van tops.

CAMPER RENTALS
If you have a truck and require a camper reserve now!

PARTS AND ACCESSORIES
If you're building a camper, trailer, or boat, or converting a van or just modifying what you have be sure to see our large assortment of SINKS, FRIDGES, ICE BOXES, INSULATION, HOT PLATES, ROOF VENTS, WINDOWS, SPRUCE FRAMING PANELLING, TOILETS, LIGHT FIXTURES, HEATERS, WATER TANKS, TABLE LEGS and many, many other useful items.

OPEN 8:00-5:00, Mon.-Sat.
UNIT SALES LOT OPEN TILL 9:00 THURS. AND FRI.

S. J. PEDEN LTD.
Dl. 7338
2855 Quesnel St.
386-3464

impala CAMPING WORLD SIDNEY

THE MOST COMPLETE SELECTION OF TENT TRAILERS ANYWHERE!!
Quick Delivery
PRICED FROM $895.

MOTORHOMES AND MINIHOMES
CHAMPION EMPRESS FIREBALL JAMBOREE
all sizes available

TRAILERS
SPRITE and SKYLARK
Fully equipped, from $2595

5TH WHEEL
22' OLYMPUS
for the ½ or ¾ ton truck
27' BONA VISTA

TRADE-INS
1972 24' CHAMPION motorhome, 20,000 miles $9850
1968 GALAXIE Telescopic 10' camper, fridge, jacks, furnace, boat racks Best offer

2 soft top TENT trailers $295 and $395

Book TENT TRAILER Rentals Now!!

PROPANE

Open every day except Monday

Impala Camping World
10077 Galaran Rd. off
Pat Bay Hwy in Sidney
656-5504
D.L. 7358

PURVIS FLACK
TANDEM DAYS

If you're looking for a top quality R.V. on tandems, you should see these fine units.

74 TERRY, 30' (new) a real beauty. $6950. You save $445.
73 SCAMPER, 20½', like new. $4295. This year's price $5435.
72 GOLDEN NUGGET. 21', with air conditioner. $4395.

VAN CONVERSION
69 VW, $2550.

PURVIS FLACK
Trailer Sales and Service
1080 Goldstream Ave., in Langford
478-8377
Open evenings
D.L. 6909

FULLY EQUIPPED VOLKSWAGEN WESTFALIA CAMPERS, BY THE WEEK OR WEEKS.
RENT-A-CAMPER
ALEXANDER LEITH MOTOR CO.
LOWEST RATES — HIGHEST VALUE. PHONE COLLECT 112-743-2606, MILL BAY. 388-6275 VICTORIA PAGER 251.
D. 8472

11' 1971 CAVEMAN CAMPER, 3-way fridge, 3-burner stove and oven, furnace, immaculate condition. $2800 firm. 743-2995.

TRAILERS FOR RENT
August and September
384-4818

16' KENSKILL TRAILER, sleeps 8, good condition. $1,500. 477-5132.

1965 ¾ TON CHEV V-8, 4-SPEED. 10½ ft. Totem camper. Fridge, oven, furnace, etc. $2700. 477-8843.

WILL PAY UP TO $1500 FOR A good used trailer to sleep 6. 652-2954.

17½ FOOT TRAVEL TRAILER, fully self-contained, $1,850 or offers. 658-5773.

14' 1970 MARQUIS TRAILER, sleeps 6, like new, $1,500. 385-5010 or 382-2451.

28' 5TH WHEEL
PRIVATE — 747-8745

TEAR-DROP TRAILER, NEWLY painted, complete with mattress. $175. Phone 383-5556.

'73 VW. CHIMO CAMPER, 11,000 miles, excellent condition, P.O. Box 503, Nanaimo or 758-2181.

SEPARATE OR TOGETHER, 1969 Dodge and cabover camper, 386-6652 after 5 p.m.

HARDTOP TENT TRAILER, sleeps 4, sink and propane stove. $500. 478-6268.

6-FT. APACHE TENT TRAILER, sleeps 8, fully equipped, $1,000. Phone 658-8275.

FOR RENT, 8' CAMPER, CABover, sleeps 4, 478-5976.

### 168 CAMPERS, TRAILERS AND MOTOR HOMES

AMC

Original "GOOD GUYS" Great Camper Buys!

During Our JULY JAMBOREE!

BRAND NEW
DELUXE PARKLANE Hardtop Tent Trailers
Reg. $1195
SALE $1048

1-only used Tent Trailer $495

LOOK AT THIS!
1970 CHEVROLET custom pickup. V-8, automatic, power brakes, radio. Immaculate and complete with '72 Tripmaster camper, Fully equipped, like new.
A GREAT RIG!
$4795

FANTASTIC
OLYMPUS 2100 Motorhome
Featuring dual air conditioning, and only used once!
SALE $13,900

'73 VW SAFARI
The deluxe VW camper unit. Beautifully equipped, like new!
$7195

CALL A "GOOD GUY"
385-8756

REG MIDGLEY
Motors Ltd.
736 Cloverdale Ave.
Dealer Lic. D5383

WINNEBAGO
MOTORHOMES

TRUCK CANOPIES FROM $349

13 and 16 Ft. WINNEBAGO TRAVEL TRAILERS

CORNELL CHEV.-OLDS
3050 Douglas 385-5777
Dealer Lic. D-5388

1971—16' SHASTA, COMPLETELY self-contained, travel trailer with shower and many optional additional extras, factory installed. Lightweight (2,275 lbs. hitch weight 285), deluxe model. New price was $3,800. Still as new, asking $2,900 or nearest offer. 383-4903.

1973 8'6" CUSTOM. 56" CABover, double insulated floor and sides, furnace with blower, Highjacker jack, fiberglass roof and front, $1,750. Call after 5. 478-8180.

NEW TANDEM AXLE SET
4,000 lb., 4" drop, 76" track. 12 volt brake. Rims, springs, hitch and jack. List approx. $625. Sell $400. 478-2597.

15' TRAILER, SLEEPS 4, TOP condition, bargain price, $995. 1919 San Fernando Place or phone 112—629-3596.

HARDTOP TRAILER TO RENT. Available July 29 to August 18. Again available August 26. 368-7302.

19' FLEURY MOTORHOMES, TUbular steel frames. Used 15' Falcon trailer, $1495. Jackson's 974 Goldstream, Hwy. 1-A D6000.

'69 DELUXE TRAILER, SUPERB condition, self-contained, hitch included. Should be seen to be appreciated. $2,800. Phone 477-1412.

FOLDING CAMPER, SLEEPS 4, icebox, 3-burner stove, sink, 598-1494.

'66 TRAVELAIRE TRAILER, self contained. Good condition, $2500. 479-8176, 81 Hartland Rd.

22 FT. STREAMLINE TRAILER, self-contained, hitch and mirrors, $2,500. [illegible]

12' TRAVEL TRAILER SHELL, if you need to move, buy here, sell there, $300. 477-1037.

WANTED TO RENT — MOTOR home for last 3 weeks of August. 598-3206.

2 CAB-OVER CAMPERS, WELL set import, 786 Harding Lane, Brentwood Bay.

NEW CUSTOM DELUXE 8'9" camper, side dinette, 3-way fridge. Offers. 478-2483.

### 168 CAMPERS, TRAILERS AND MOTOR HOMES

SHASTA DELUXE MODEL. 16' completely self-contained, with all conveniences. Immaculate condition, $2,900 or nearest offer. 383-4903.

1959 ALOHA HOUSE TRAILER, 16 ft. 3-burner stove with oven, ice box and toilet, electric brakes. $1200. 479-7017.

RENT 27' WINNEBAGO CHIEFtan. Private fully equipped, August, September, 390-4417, J. Miller.

1 964 16' TEEPEE TRAILER sleeps 6, electric brakes, equalizer hitch, jacks. Excellent condition, $1375. 382-6994.

1973 MODEL HARDTOP BRENTwood tent trailer, sleeps 6, asking $500. 386-3795.

1972 DODGE LONG VAN, CAMperized, excellent condition, $3500. 382-7558.

'72 (CHIMO) VW CAMPER, EXcellent condition, radio, fridge, extras. 478-6575.

CENTURY HARDTOP TENTtrailer, sleeps 4, enclosed cartop carrier. 478-1291.

17' EREN DELUXE 1700 TRAILer, sleeps 6, all conveniences, in good condition, 386-9003.

### 169 MOBILE HOMES AND PARKS

WAGON TRAIN HOMES LTD.

EXCLUSIVE LISTINGS

Site No. 56 HIDDEN VALLEY, 12x52 Haralex. Included in price: Fridge and stove, washer-dryer. Large sundeck, nice lot, in adult section.

1973 OLYMPIAN, including furniture, fridge, stove, washer, dryer. Site No. 103 HIDDEN VALLEY.

Site No. 98 HIDDEN VALLEY, 12x66 Statesman. Included in price: furniture, appliances, washer and dryer and skirting.

Site No. 5 SPECTACLE LAKE, 12x66 Ambassador, 3 bedroom. Included in price, all furniture and appliances, skirting, porch, Landscaped. Possession not before July 31, 1974.

Site No. 20 — GOLDSTREAM VILLA Mobile Home Park, 2911 Sooke Lake Road. 20x44 Great Lakes — includes drapes, carpet in living and dining room, propane stove, furnace, washer and dryer. STRICTLY ADULT.

Site No. 22 CEDAR CREEK 12x68—2 Safeway. Utility room, front living room, furnished except for master bedroom.

Site No. 14 STRONG'S TRAILER PARK, Sooke. 12x60—3 Country Lane (Neonex). Stove and fridge.

STRONG'S PARK 12x68—2 Chanc. All furniture except twin beds in master bedroom and pianorgan in living room. Includes color TV. Home less than one year old.

Sooke Lot. 12x64—3 HARALEX. Stove and fridge. Unfurnished.

IF YOU WOULD LIKE TO VIEW ANY OF THE ABOVE MENTIONED CONTACT YOUR NEAREST WAGON TRAIN OFFICE.

MILL BAY
Trans-Canada Hwy. at the flashing light
743-5571

SOOKE
6647 Sooke Rd.
642-5533

LANGFORD
974 Goldstream
478-7333

VICTORIA
2515 Government
386-3291

Dealer Licence No. D-1-148

BOB'S
MOBILE HOMES LTD.
25 Crease

CHECK HERE FOR CLEARANCE PRICES ON ALL RECREATIONAL STOCK

MINI HOMES
5th WHEELERS
TRAVEL TRAILERS
CAMPERS
NEW AND USED

PARTS, HITCHES
AIR CONDITIONERS
ALL PRICED TO CLEAR

2 MARLETTES
12x68 2-bedroom, set up in our park.

ALSO HERE
2 Glendales plus 1 Marlette 2-bedroom.

386-3623 D7457 478-4979

Happy Valley HOMES LIMITED
Dealer's No. D-1837
2681 Sooke Road
478-8303
—Park space available with all purchases
—Choice of 4 different park locations
—Good variety of stock selection

TRIANGLE HOMES LTD.
compare
before you buy!
LEADER by Bendix
PYRAMID products
KNIGHT-SCHMIDT IND.
2435 Trans-Canada 478-1774
D-2360

BRAND NEW HOMES
On pads in LOVELY FAMILY PARK in Greater Victoria area. Your low down payment on bank financing. Call now COLLECT, Mr. Walker, 588-0455 or 594-1314.

8X34 1-BEDROOM MOBILE, GAS stove, electric fridge, new carpeting, completely redone inside. Perfect for elderly person or young married couple. Asking $4500 or nearets offer. Phone 656-5551 between 8-2 p.m., ask for Terry.

24X36 DOUBLE WIDE, UNFURnished, 2 bedroom. Drapes, fridge, and stove included. 3-years-old, excellent condition. On private acreage. 6 miles from town. Asking $15,000 or offers. 478-1198, between 6 and 8 p.m.

10X45, SOLID CANADIAN BUILT Scotia mobile home for sale. New gun type furnace, new hot water tank, beautiful 2-bedroom, 4-piece bath, solid wood interior. 478-6217.

HAVE YOU A 60-FT. MOBILE home, want an ocean view? Just past Sooke. Trade your spot with me for a pad closer to town. 642-5469.

10X50, 2 BEDROOMS, FULLY furnished mobile home. Excellent condition. Quiet waterfront location. 642-5511.

WANTED: 2-BEDROOM MOBILE home. In good shape, will pay cash. 384-4853. 383-8747 mornings only.

DOUBLE-WIDE MOBILE HOME, 24'x50', 3-bedroom, washer-dryer. 2 years old. $19,000. 385-0323 daytime, or 384-9863 evenings.

CUTE, 8'X40' MOBILE HOME, fully furnished on lot. $3500. Phone 386-7465 or 383-0968.

12 X 60 CANADIAN BUILT 3 BEDroom, fully furnished. Excellent condition. 478-4865 or 478-2476.

### 169 MOBILE HOMES AND PARKS

GOLDSTREAM MOBILE HOMES LTD.

PARAMOUNT PREMIER
MONARCH AND PARKWOOD
Modern park space available with all purchases

2885 Trans-Canada 478-1751
2994 Jacklin 478-8391
Dealer Licence No. D-2328
OPEN 9-9

TOTE-EM Trailer Sales

12x68 Safeway 'CANADIANNA' 2-bedroom, utility room, plus private dining room. If you have a space here is tremendous value.
PHONE 384-8791
Dlr. Lic. No. 25094

### 178 SUMMER RESORTS

2 CLEAN FURNISHED CABINS, indoor plumbing, fridge, stove, fireplace, picnic and swimming area, 1 bedroom $85. Monday to Sunday, 2 bedroom $95. 479-2207.

COWICHAN LAKE, TWO BEDroom unit, good swimming, boats available, 745-6223.

BEACH CABIN — TEXADA Island, $75 to $85 per week. 486-7360.

### 181 TOURIST ACCOMMODATION

WATERFRONT 1 AND 2 BEDroom kitchen units, TV, boat launching and anchor, $85 week and up. Crofton, 246-3112.

ROSEBANK AUTO COURT, MILL Bay. Waterfront cabins. Fully furnished. From $65 week. 743-5541 or 385-2181.

### 185 CONVALESCENT AND REST HOMES

FAIRFIELD HOMEY RESThome, one semi-private room, one private room for lady needing care. Reasonable rate. Excellent meals. Tray service in room. Laundry, Hairset. Welcome to visit. 384-1750.

UNDER NEW MANAGEMENT
Beautiful Medana Guest Home in James Bay near Beacon Hill Park. Semi-private rooms available. 385-5533.

GRACIOUS ACCOMMODATION IN Rockland home. In-room tray service. 386-3978.

VACANCY FOR LADY. NO steps. Near sea. 382-7406.

NICE SUNNY ROOM IN SMALL rest home, good meals, 388-7426.

### 190 ROOM AND BOARD

RESTHOME REQUIRES LADY to sleep in, for room and board, Pensioner accepted. Light duties possible for small renumeration. 385-5533.

SHEFFIELD MANOR, BRIGHT sunny room available for senior citizen. Reasonable rates, excellent meals, and home care. 383-1352.

CRAIGMYLE, EXCELLENT food and accommodation, TV lounge, friendly atmosphere, Phone 386-6903.

ROOM AND BOARD, 5 MINUTES from town. Phobne 386-8520.

ROOM AND BOARD GIVEN. Reasonable. 642-3901 after 5:00.

### 191 ROOM AND BOARD WANTED

WANTED — ROOM AND BOARD for young lady attending UVic this fall. Quiet country setting preferred. Please write Louise Bayliss, 4593 Paret Road, Kelowna, B.C.

WANTED: BOARD AND ROOM for working male student, month of August only. 388-4078.

WANTED BOARD AND ROOM for working male student month of August only. 388-4078.

### 193 ROOMS TO RENT

$85, FAIRFIELD AREA, ROOM with kitchen facilities. Preferably single student or working person. 384-5491 after 6 p.m.

CORDOVA BAY, SEPARATE furnished room with bathroom. All privileges. Non-smoker. 658-5187.

### 197 HOUSEKEEPING TO RENT

QUIET, CLEAN, SINK, FRIDGE, stove, suit mature lady, downtown. 383-1396.

SHELBOURNE MCKENZIE, bright front room, share home, all found, suit lady. 477-1654.

BRIGHT FURNISHED ROOM, cooking facilities, TV. Suitable for working people. 383-4082.

PRINCESS AVE.
2 large rooms furnished, men only, $90. 479-8069.

RITZ HOTEL
719 Fort St. 383-1021

CLOSE TO TOWN, QUIET BUILDing, lady only. Phone 383-5761.

LIGHT HOUSEKEEPING ROOM for lady, apply at 1141 View St.

FERNWOOD-PEMBROKE. WARM room for quiet gent, $65. 382-0729.

### 199 HOUSEKEEPING ROOMS WANTED

SINGLE NON-SMOKING, QUIET working girl, wants housekeeping room in West Saanich. Phone 382-7952.

### 200 APARTMENTS TO RENT UNFURNISHED

P. R. BROWN RENTALS
"The People to See . . . P.R.B.

BACHELOR SUITES
$131—Macaulay East Apts., 948 Esquimalt Rd., Ph. 385-3435.
$146—Verinda Place Apts., 2639 Fifth St., Ph. 385-3435.

ONE-BEDROOM SUITES
$150—Townside Manor Apts., 975 Balmoral, Ph. 384-0307.
$153—Macaulay East Apts., 948 Esquimalt Rd., Ph. 385-3435.
$174—Verinda Place Apts., 2639 Fifth St., Ph. 385-3435.

TWO-BEDROOM SUITES
$174—Townside Manor Apts., 975 Balmoral, Ph. 384-0307.
$211—Verinda Place Apts., 2639 Fifth St., Ph. 385-3435.
$250—Macaulay East Apts., 948 Esquimalt Road, 1½ Baths, Ph. 385-3435.

CONDOMINIUM SUITES FOR RENT
$150—1-Bedroom, Oak Bay area, Ph. 385-3435.
$500—Exclusive, seaview, 2 bedrooms, 1½ baths, Ph. 385-3435.

TRANSPORTATION AVAILABLE
P. R. BROWN AND SONS LTD.
762 Fort St. 385-3435

VERINDA PLACE APTS
2639 Fifth St.
READY FOR OCCUPANCY
Bachelor from $146.00
One Bedroom from $174.00
Two Bedrooms from $211.00
P. R. BROWN & SONS, LIMITED
762 Fort St. Ph. 385-3435

MORNINGSIDE WEST
(Larchwood and Laval)
3-bedroom Town homes featuring 2 and 3 bathrooms, full basement, low cost auto-oil heat, wall-to-wall carpeting, drapes, fridge, range, washer-drier, fireplace. 1220 and 1281 sq. ft. Byron Price and Associates Ltd., 385-2458.

VISTA ROYALE
1345 PANDORA AVE.
Beautiful suites in new block. Only a few 2-bedroom suites left. Sorry — no children, no pets. Phone resident caretaker, 382-7493.

583 DUPPLIN ROAD, 2 BEDrooms, large living room, kitchen, wall-wall carpet, electric stove, fridge, Venetian blinds, senior married couple. $135 includes heat, water. Near Woodwards Store, bus. Available now. 384-3015, 385-6379.

MARKET GREEN APTS.
1 only, 2-bedroom suite, $225 monthly, a few 1-bedroom suites left from $175. 385-0422.

### 200 APARTMENTS TO RENT UNFURNISHED

Chateau Victoria
40 BURDETT AVE., VICTORIA, B.C.
TEL. (604) 382-4221

NOW RENTING!

Victoria's newest downtown residential and commercial complex. Breathtaking panoramic views of the city, sea and mtns. Superior fire and sound-proofing, wall-to-wall carpets, drapes, balconies, colored appliances. Desk clerk on duty 24 hrs. "Parrot House" roof top restaurant. Covered parking.

1 bdrm. suites $174-$220
2-bdrm. penthses from $425

INFORMATION: CALL 382-4221

Harbour Towers

A full facility 12-storey building
—hotel and related services
—quality restaurant dining room with room service
—swimming pool
—hydrotherapy pool and sauna
—underground parking
—24-hour staff
—wall-to-wall carpets and balconies.
BACHELOR, Sept 1st, $165
2-BEDROOM, Aug. 1st, $315

LUXURY APPOINTED PENTHOUSES
—Sweeping views, 1,300—1,400 sq. ft.
—Wall-to-Wall carpets
—Brick feature wall with electric fireplace
—2 Bedrooms, den area, 2 baths
—Formal living, dining room
—Free hydro, free parking
Penthouses from $500

PRESTIGE OFFICE SPACE AVAILABLE
For further information and courteous service please contact Harbour Towers, 385-2405.

1939 LEE. HALF BLOCK FROM Jubilee. Same street as Eric Martin Institute. Mature adults only. Very large suite next door to shopping centre. Therapeutic pool and sauna. Apply resident manager, 598-6362.

ESQUIMALT APARTMENT available Aug. 1st, bachelor apartment. One 2-bedroom apartment. Includes heat, and wall-to-wall shag. Adults only, no pets. 386-9826.

2-BEDROOM CONDOMINIUM, beautiful Colony Park Manor, Mt. Tolmie area, pool, sauna, underground parking, no children or pets, $250. Lease available. 592-2389.

2-BEDROOM, RENOVATED suite; in 4-plex; new appliances, drapes. Fireplace. Your own front door, attached carport. Please no pets or children. $240 month. 1657 Cedar Ave. 477-1980.

LOVELY, 4-ROOM, SELF-CONtained, all new, automatic heat, hot water, cablevision. Must be seen to be appreciated. Normal rent. 507 Simcoe, 383-5823.

1-BEDROOM SUITE, WITH stove, fridge, and dishwasher, on Dallas Rd. facing the water, asking $200 per month, for further information phone owner at 592-3540.

AVAILABLE AUGUST 1
Esquimalt waterfront — new 2 bedroom suites, w-w carpets, pool, sauna and games room, laundry facilities. Adults only. The Nicholson's, 385-5229.

RUDYARD KIPLING
1420 Beach Dr. luxurious 2-bedroom, 5th floor suite, panoramic seaview. All appliances, drapes, carpet. $425. Appointment through Canada Trust, 382-8111.

CARNARVON MANOR, 1243 BAY, 1-bedroom $175, available immediately, 1-bedroom, $165, Aug. 1st, 2-bedroom, $185-95, Aug. 1st. Pool and sauna. Adults only. No pets. 382-1202.

2-BEDROOM SUITE, AVAILAABL immediately, close to town on bus line, no pets or children. $195. Parking available if required. 479-4970.

3 BEDROOM APARTMENT IN older home on Government St. Near Hillside, suitable for student to share, or working people: $145 month. 479-3419 after 6.

ROYAL ESQUIMALT APTS. 1180 Esquimalt Rd. (across from shopping plaza) 1-bedroom suites. Available immediately. Adults only. No pets. 382-2221.

SUITE DOWNSTAIRS. August 1st. View Royal. Adults only, no dog. 384-8329 after 5 p.m.

IN ESQUIMALT, 1340 SUSSEX ST., available August 1. Bachelor suite, $135, controlled entrance, sauna, elevator; Phone 382-1407.

5-ROOM BASEMENT SUITE. 2 bedrooms, living room, kitchen, bathroom. No children or pets. 384-5087.

RUDYARD KIPLING, LARGE deluxe 2-bedroom, 2 baths, magnificent views. 592-6671.

2-BEDROOM, 2-BATH WAterfront suite, available Aug. 15. 386-2529.

### 201 APARTMENTS TO RENT FURNISHED

VISITORS
THE ROYAL SCOT
425 QUEBEC

This new apartment bldg. offers: Fully furnished 1-B.R. suites — Color TV, shag carpets, linen, dishes, laundry facilities, indoor pool, whirlpool, sauna, games room, underground parking.
Managers:
Mr. and Mrs. G. Arnold
Phone 385-3543
OCEAN PROP. MANAGEMENT

MODERN ATTRACTIVE THREE bedroom bungalow in Oak Bay, available September for four to six months. Nominal rental $275 monthly to mature responsible couple who will care for home and can provide first class references. Reply Victoria Press Box 64.

FORT-COOK AREA, FURNISHED three room suite, fridge and range included, share bath, suit pensioner or student, $108. July 16th. 598-4219.

ONE BEDROOM SUITE FOR SINgle person available. University Heights area. $135 per month includes heat, light and cablevision. No children or pets. 477-9195.

FURNISHED SUITES IN QUIET block, near Beacon Hill Park and sea; maid service weekly. 386-1744 or 384-4529.

JAMES BAY
128 Croft St.
1-bedroom suite, $190, available Aug. 1, adults only. 382-9318.

AVAILABLE AUG. 1, SUB-LET one month, large bed-sitting room and kitchen. Share bathroom, $75. Contact S. Wolsrain, No. 3 1330 Gladstone Ave.

1 BEDROOM, LIVING ROOM, kitchen, bathroom, $110 month. 477-8104.

LARGE OLDER APARTMENT, central area, $120 to suitable adult. 384-5360.

SPACIOUS, 1-BEDROOM SUITES, $180. Adults, no pets. 1940 Fort Street. 592-9516.

ONE-BEDROOM FURNISHED apt., share bathroom, available August 1. $110. 383-4082.

BACHELOR SUITE AVAILABLE or August 1. Two references required. 1158 Yates St.

### 202 APARTMENT FURNITURE TO RENT

Three Rooms from
$30 per month
STANDARD FURNITURE
382-5111
Immediate Delivery

### 203 APARTMENTS WANTED

RESPONSIBLE YOUNG COUPLE desire basement suite with work space for hobbies, wine making, etc. Furnished or unfurnished to rent immediately. Approx. $150. 592-4680.

NEAT, CLEAN YOUNG MALE Teacher requires furnished apartment, or basement suite for August 1. Langford, Colwood, or Sooke area, contact 385-7434.

NEED UNFURNISHED FLAT OR house with workspace (basement?) for crafts. Early or mid August. $165 max. References. Write J. E. Laing, R.R. 1, Port Alberni.

TEACHER REQUIRES FURnished or unfurnished 1-bedroom apartment or suite on Saanich Peninsula before August 15. 598-4836.

TWO QUIET PROFESSIONAL gentlemen with Corgi require 2-bedroom apartment or duplex. Corgi is decent and gentlemen are civilized. Phone 598-3629.

SINGLE GENTLEMAN WOULD like unfurnishd basement suite starting Aug. 1st. Reply Victoria Press, Box 63.

QUIET LADY, NON-SMOKER and small dog wish unfurnished suite Sept. 1. Phone 385-8863.

STUDIO WANTED FOR CLASsical musician to practice. 382-9415.

GIRL 26 WISHES TO FIND AND share apt., house, or duplex with same, 388-4015.

### 206 DUPLEXES TO RENT

AVAILABLE AUGUST 1ST, FAIRfield, modern side-by-side duplex, two bedrooms, living room with fireplace, dining room, bright kitchen, full basement, drive-in garage. Fridge and stove included. $250.00 monthly. 598-1687.

LANGFORD 2 BEDROOM DUplex, wall to wall, available August 1. $225 per month. Small pet okay. 478-8817 between 12 and 3 pm.

### 207 DUPLEXES WANTED TO RENT

YOUNG WOMAN, 2 CHILDREN, would like duplex, house or suite, 2 bedrooms, with stove. Unfurnished or otherwise. Can pay up to $150 per mo. Aug. 1st if possible. 479-8404.

WE ARE LOOKING FOR A 2-3 bedroom duplex or house for under $180 by Sept. 1 or sooner. Willing to lease up to 2 years. References if required. 479-8446.

YOUNG COUPLE, EXPECTING first, would like 2 or 3-bedroom duplex or house. Secluded area if possible. Up to $200 per month. 385-7459.

MOTHER AND TWO CHILDREN require lower duplex, or accommodation with access to yard, rent $200. Call 383-4334 after 6.

WORKING COUPLE WITH 2 small children, would like 2 bedroom duplex or house, rent around $200. by August 1. 382-5646.

### 210 HOUSES TO RENT UNFURNISHED

4 DOUBLE BEDROOMS
2 FULL BATHROOMS
In the farm area near K Mart, this grand old "estate" house has a beamed-ceiling parlour and a large living room with built-in buffet and bookshelves. Large farmstyle kitchen and family-size dining area. The owners will leave washer, dryer, stove and frig. $350 per month.
G. E. BUS RYAN, ANYTIME
Ryan Properties Ltd., 382-8135.

COLWOOD AREA
New house, 3 bdrms., upstairs, 2 bdrms., down plus rec. room, 2 bathrooms, fridge and stove, wall to wall carpeting. Now available for $375. References needed.
Douglas Realty Ltd.
385-8784

EXECUTIVE TYPE 4-BEDROOM home in very quiet location overlooking ocean and city. Available for a 6 or 12-month duration. This home is in spotless condition and excellent references are a prerequisite. $350 per month. 478-5785.

WASHINGTON CO-OP HOUSING
Meeting to be held on Wednesday, July 17 at 7 p.m. St. John's Ambulance, 941 Pandora. Discussion on architects plans for townhouses and apartments.

2-BEDROOM BUNGALOW DUplex, beautiful lake and sea view. $350 per mo. Includes heat, electricity and water. Responsible adults only. Available Aug. 1. 479-7094.

EXCELLENT ACCOMMODATION (share facilities), available immediately for quiet responsible person. Gonzales Bay area. 598-6363. 383-1848.

EXECUTIVE HOME FOR RENT, Lake Hill area, minimum 4-bedroom, full basement, lease required for 1 year, from Aug. 1. 479-1893.

3 BEDROOM, 2 BATHROOM 3-year-old fully broadloomed home in Colwood area available, new range and fridge included. No pets. References required. 478-7587.

SINGLE CHRISTIAN GIRL, 26, wishes to share her home with same. Victoria Press Box 14.

5-BEDROOM HOUSE, GORGE area, 2 baths, $350. 383-9414 after 6 p.m.

3-BEDROOM, CENTRE HALL, rustic. Gorge beautification area. Fireplace. $260 383-6238.

2-BEDROOM COTTAGE PAST Sooke, must be handyman and no children. 658-8082.

3-BEDROOM HOME FOR RENT, fridge, stove included. Call 477-8973.

SIDE-BY-SIDE DUPLEX, 5-BEDroom. Electric stove and fridge. 385-3558.

3-BEDROOM HOUSE, COLWOOD area, August 1st, $300. 478-7374.

3-BEDROOM HOUSE, COLWOOD area, August 1st, $300. 478-7374.

### 211 HOUSES TO RENT FURNISHED

FULLY FURNISHED BRAND new 3-bedroom home, drive-in garage, full basement with rumpus room, wall-to-wall carpet tehroughout. Located on ½ acre treed lot. With panoramic view of beautiful Shuswap Lake 1 minute to sandy beach, 19 miles west of Salmon Arm, B.C. For further details phone 383-0767.

2-ROOM MODERN FURNISHED house. Lakefront, private swimming beach, Cowichan Lake. $200 month. Phone 745-3531. W. H. Gold, Youbou.

ONE BEDROOM HOUSE, NEAR University, $145 per month. Responsible couple please. 477-2749. Call between 2-7 p.m.

### 212 HOUSES WANTED TO RENT

RESPONSIBLE NEWCOMERS require small, private house or cottage. Reasonable rent. By August, if possible. No pets, no children, have references. Kindly call Wendy at 479-2697 after 5:00 p.m.

WANTED SEPTEMBER 1, small 2-bedroom house, quiet country setting preferred, within reasonable commuting distance from Victoria. Reliable tenants, references available. 477-5186.

WANTED TO RENT, 3-4 BEDroom house with basement on minimum of one acre, with dry barn and sheds. Within reasonable commuting distance of Victoria. Victoria Press, Box 67.

YOUNG COUPLE, EXPECTING first, would like 2 or 3-bedroom duplex or house. Secluded area if possible. Up to $200 per month. 385-7459.

ONE- OR 2-BEDROOM HOUSE for September 1st for teaching couple in the Sidney area. Please write the Fletchers, 5290 Angus Drive, Vancouver.

YOUNG WORKING COUPLE wish to rent on year 'round basis, cottage or house on Shawnigan Lake, references available, call 592-1009.

HOUSE OR DUPLEX WITH basement wanted by quiet young couple, no children or pets, $150 or $225, per month, by August 1st. 384-3395.

STABLE YOUNG FAMILY REquires house to rent. 2 or more bedrooms, home will be respectably maintained. 386-6891.

RESPONSIBLE COUPLE, NO pets, desire clean house in quiet location. 592-9168.

WOULD LIKE TO RENT TWO bedroom house in Sidney. 386-9210.

## 212 HOUSES WANTED TO RENT

URGENTLY NEEDED BY MATURE student, a 1 or 2-bedroom house, duplex or upper suite. 383-5066.

WANTED BY RESPONSIBLE married couple, house within 30 minutes drive of UVic. Phone collect 325-5972, after 6 p.m.

RESPONSIBLE YOUNG COUPLE with year-old child, need 2-bedroom house with yard, up to $175. 382-1539.

TWO-BEDROOM COTTAGE OR house on waterfront or country property if possible. 598-8396, Dennis.

FAMILY REQUIRES 3 BEDROOM house Sept. 1, basement or workshop, near buses, long term lease, 383-5197.

YOUNG COUPLE WITH 2 year old child would like 2 bedroom house to rent. $250 or less. Please phone 384-1078.

BUSINESSMAN WANTS 4-BEDROOM house in good area. Will pay up to $400. Have children and dog. Phone Unit 25, 386-6781.

YOUNG WORKING COUPLE require 1 bedroom house, rural area for September 1. 385-3061.

## 215 HALLS, WAREHOUSES, STORES AND OFFICES TO RENT

Montreal Trust

PROPERTY MANAGEMENT
a complete service
Rentals-Leasing-Consulting
1057 Fort Street 386-2111

OFFICE SPACE DOWNTOWN
Up to 4,500 sq. ft. of air conditioned space available November 1974.

RETAIL STORE LOCATION DOWNTOWN
1,350 sq. ft. available November 1974.

OAK BAY AVENUE
1,000 sq. ft. of office space available September 1974.

OFFICE SPACE
2610 Douglas
Ground floor 1,000 sq. ft. at $270.80 p.m.

DOCTORS
We have space available near Jubilee Hospital at OLD RATES. We design the space to your requirements. Good parking, you will like this area.
HATLEY HOLDINGS LTD.
385-5911

Tremendous Opportunity New Gorge Shopping Centre
COMPETITION MINIMAL
AIR-CONDITIONED OFFICES FOR PROFESSIONAL PEOPLE ESTABLISHED OR ENTERING BUSINESS.
SENSIBLE RATES
388-5812

FOR LEASE
3,000 sq. ft.—700 block Fort St. City parkade at rear. Ideal office professional. Available immediately. Contact B. Lawless, 382-7276. Town and Country Realty Ltd.

QUIET NICELY APPOINTED OFFICES for rent. Suitable for professional engineers, manufacturer's representative, etc. Telephone answering and steno services available from $65 per month. Also storage space available. For information call 386-1030.

BEACON PLAZA, SIDNEY. 580 SQUARE FEET. $195 PER MONTH PLUS UTILITIES. PHONE 652-3991 or 592-6282.

DUNCAN AREA
Light manufacturing industrial warehouse for lease. From 1,000 to 2,300 sq. ft. 9 ft. and 18 ft. ceilings. 748-8622 days, 746-5297 holidays and evenings.

IMMEDIATELY AVAILABLE, small store for rent, 2803 Admirals. 384-0953.

STORE FOR RENT SIDNEY 960 sq. ft., on Beacon Ave., 656-4724 or 656-1396.

650 SQ. FT. WAREHOUSE ready to be built on Oak Bay Ave., 477-4707 or 598-2712.

FOR RENT: STORABE BUILDING, 12'x20'. Langford area. 479-4870.

## 233 MORTGAGE LOANS AND INSURANCE

We Specialize in FINANCING LAND DEVELOPMENT

APT. SITES

ACREAGE OR SHORT TERM HOLDINGS

1st or 2nd MORTGAGE LOANS

ANYWHERE IN B.C.

CASH VALUATIONS ON EXISTING MORTGAGES OR AGREEMENTS GIVEN WITHOUT OBLIGATION.

COURTESY TO FELLOW BROKERS
PHONE COLLECT TO L. THOMAS AS
(OFFICE) 384-7128 (RES.) 478-1729
Douglas Hawkes Ltd.
990 Blanshard St.

SECOND MORTGAGE
$1,600 to $15,000 or more quickly and confidentially at competitive rates.
Available for home purchase, renovations, debt consolidation, vacations or any worthwhile purpose.
—No bonus or arranging fees.
—Payout or repay at any time.
—interest calculated semi-annually (not in advance) on declining balance.
—We also purchase existing mortgages or agreements.
For further details phone or visit us at:
C.A.C. REALTY LTD.
1083 Fort St.
384-9371
Town and Country Shopping Centre
385-9781

FIRST AND SECOND MORTGAGES FUNDS AVAILABLE AT COMPETITIVE RATES. UNLIMITED FUNDS, CONVENTIONAL AND PRIVATE. QUICK DECISIONS. CALL MR. McKENZIE, 386-7521 (ANYTIME). BOORMAN INVESTMENT CO., LTD. 1111 GOVERNMENT ST.

NEW LOW RATE
All the money you need, 2nd mortgages. R. Geddes, Principal Properties Ltd. Days 477-9514, eves., 477-6430.

WE HAVE FIRST AND SECOND mortgage funds available NOW. Lowest possible rates. Call Zodiac Investments Ltd., 383-3133 days, 383-3750 evens.

## 233 MORTGAGE LOANS AND INSURANCE

1ST — 2ND — 3RD MORTGAGE LOANS

NO BONUS
NO DISCOUNT
NO HIDDEN CHARGES

Examples

| Borrow | Pay Monthly |
|---|---|
| $ 2,500 | $ 37.00 |
| $ 5,000 | $ 74.00 |
| $10,000 | $148.00 |
| $15,000 | $222.00 |

15-year ammort. — 5-year term

No amounts too small or too large

Highest prices paid for existing mortgages or agreements

Interviews in the privacy of your home

Money immediately available

W. A. (Bill) Hodgson
385-4528 385-2458
24 Hour Service
Byron Price and Associates Ltd.

1st and 2nd MORTGAGE LOANS
PRIVATE AND INSTITUTIONAL UNLIMITED AMOUNTS FOR COMMERCIAL RESIDENTIAL AND INTERIM FINANCING MORTGAGES AND AGREEMENTS PURCHASED IMMEDIATE DECISIONS
Competitive Interest Rates
P. R. Brown and Sons Ltd.
762 Fort St.
385-3435

Rae Investments Ltd.
204-493 Burnside E.
Victoria
388-7891
Funds available for
—Commercial projects
—Interim financing
—Residential first Mortgages
—Residential second and third Mortgages
Current competitive rates.
Call Clayton Stuber
388-7891
Evening 477-3886

SECOND MORTGAGES
Rates as low as
14.98 PER CENT
—Simple interest
—Cash available now
—Up to $10,000
—No bonuses or hidden charges
—Pay off at anytime
—No prepayment penalty
—Enquiries Welcome
HOUSEHOLD REALTY
Corporation Limited
HOUSEHOLD FINANCE Corporation of Canada
1218 Douglas Street
Victoria Phone 382-8156
3459 Saanich Road,
Victoria Phone 386-3226

NEED MONEY?
First, Second or Third Mortgages available based on market value. Free evaluation on your home or land.
Call ELLWOOD NAULT, 388-4150 or OLYMPIC REALTY LTD., 385-5741

MONEY FOR YOU!!!
To buy, build, remodel, refinance. Mortgages arranged, purchased or sold. SAVE time — get RESULTS by calling:
GORD. G. COWAN 598-3321
Jack Mears' Oak Bay Realty Ltd.

MERKIN RESOURCES LTD.
Mortgages anywhere on Vancouver Island, existing mortgages and agreements purchased. P.O. Box 231, Victoria; P.O. Box 3354, Courtenay.

SECOND $11,875.00 AT 18%. GOOD equity and convenant, good city home. Tradewind Estates Ltd. Surrey, B.C. 588-0491 collect.

## 234 MORTGAGES FOR SALE

1ST QUALITY MORTGAGES
$15,000, 11¾%, $182.51 per Mo.
$15,000, 12%, $168 per Mo.
$28,860, 11%, $291.25 per Mo.
$9,695, 10¾%, $86.77 per Mo.
$8,500, 11¼%, $103.68 per Mo.
We can invest sums of $3,000 or more in excellent mortgages with good yields. In the above group are insured mortgages. We also have a few good seconds. Call VINCENT HOLMES, 384-8124.
PEMBERTON HOLMES LTD.,
1002 Government Street

WE HAVE SOME EXCELLENT first and second mortgages. Good security. High yield. Extra protective clauses. Ask for D. H. MacGillivray. 388-6691.
ROBERTS INVESTMENTS & MANAGEMENT LTD.

SELECTION OF EXCELLENT quality 1st and 2nd mortgages for sale. Yielding from 12½% to 14½%. Enquiries welcome. Please call Rae Investments Ltd., 388-7891.

WILL SELL EXCELLENT 1ST mortgage due on December 20, 1975. Principal outstanding as of July 21, 1974, is $19,763.66, bearing interest at 10¼%. Firm selling price $19,500. 478-5785.

## 235 WANTED TO BORROW

Two New 18 Per Cent PROPOSALS
Minimum Portions
$15,000
1) SHARE OF $180,000 MORTGAGE ON PARKSVILLE RECREATIONAL DEVELOPMENT
2) SHARE OF $250,000 MORTGAGE ON EXCELLENT GORDON HEAD 9-ACRE SEAFRONT PROPERTY
Both payable interest monthly term 2 years.
Call MR. HAWKES at DOUGLAS HAWKES LTD.
990 Blanshard St. 384-7128
(Residence 384-0591)

WANTED—2ND MORTGAGE money, $12,000 excellent covenant and property. WANTED also—1st mortgage money. H. Bitterman Realty, 386-2971.

OWNER OF $460,000 APARTMENT block, $314,000 first mortgage, needs $15-20,000, 383-1767.

## 240 BUSINESS OPPORTUNITIES

RESTAURANT—GIFT-SHOP—HOME
Outstanding opportunity for a working family. Restaurant cafe business, plus gift and craft shop, plus four bedroom family home, located on 1.03 acres. Ideal location on The Trans-Canada Highway at Cowichan Stn (near Duncan). Asking $99,500. Vendor will carry approximately 50% of financing MLS.
386-7551 Fred Beaver-Jones 382-5981

## 240 BUSINESS OPPORTUNITIES

EXCHANGE REAL ESTATE
Vendors will accept house or duplex equity as down payment on this 11-unit waterfront motel. Owners separate home is over 2,000 sq. ft. on main level. Newly redecorated and carpetted throughout. About 400 ft. road frontage with 1.88 acres. Asking $159,000. Call: F. WILLS at 598-3344 anytime.

STARTER OR RETIREMENT BUSINESS ABOUT 800 FT. WATERFRONT
This is one of the choice waterfront commercial properties on the Gulf Islands. Right at the ferry dock on Saturna Island, the property consists of 2 lots, one with store with living quarters, log cabin and 2-bedroom house. The other has industrial zoning and residential zoning. The business is a general store business plus Esso gas and oil franchise. Sales are climbing quite substantially each month. About 1300 sq. ft. of retail space plus lovely living quarters on lower level, with picture windows overlooking harbour. Gross sales about $100,000 and should reach $120,000 in ensuing 12 months. Vendors will accept trade of Victoria property and will carry second mortgage. First mortgage of $53,000 at 9¾ per cent due 1981. Asking $139,000. Call: F. WILLS at 598-3344 anytime. MLS.

AVAILABLE RIGHT NOW
Nanaimo motel of twenty-two units, three bedroom owner's suite, pool and all the amenities.
Reasonably priced at $275,000 and open.
Call: IRA FREEDMAN at 598-3344 anytime.
JACK MEARS
OAK BAY REALTY LTD.
598-3344 ANYTIME

CANADA PERMANENT TRUST
ON DOUGLAS ST. AT FORT

Bakery Business
Located in good area for both local and surrounding business. Good lease on location. $22,500. Terms available. KEN WRIGHT 598-2183 or 382-9191.

Busy Bakery
In a bustling shopping plaza located in a well-populated residential area. Must be sold as a going concern. Illness forces sale. Excellent lease. Asking $30,000.
ALSO
Located in a busy, busy Okanagan city I have a franchised motorcycle sales and service business for sale. Excellent return — excellent lease — excellent location — excellent building. $60,000. Confidential details may be had by phoning MARY WOOD at 592-2647 or 382-9191.

Motel-Victoria Area
A real dandy 16 units all showing good return. Owner's home and office. Just move in now for a good summer. Present owner retiring. Terms at $219,500. KEN WRIGHT 382-9191 or 598-2183.

Canada Permanent

PRINCIPAL PROPERTIES LTD.
4008 SHELBOURNE
477-9514

COFFEE SHOP
Short hours, for a short order cook, central location, 5-day week operation for two people who want to work for themselves, call us for details on asking price of $19,500.
GENE LACK 592-6680
BOB GEDDES 477-6430

6 ACRES 52,000 FT. GREENHOUSES
A great opportunity for an ambitious family! This operation includes a unique modern family home, lots of land for expansion and other agricultural enterprise. All located within the 9 MILE CIRCLE. Just north of Elk Lake this package could be YOUR DREAM COME TRUE. Asking $265,000 MLS 7846.
CALL NOW
JACK DAVIS
WESTERN HOMES LTD.
386-3494 (24 hrs.)

JANITORIAL-RUG RENTAL BUSINESS
DELUXE DUPLEX
Duplex is only 2 yrs. old. Upper and lower have 3 bedrooms each. Superb construction with panelled walls and WW carpet throughout. 2 stoves, 2 fridges, washer-dryer, all drapes included. Business includes all equipment and stock and shows excellent return. Priced to sell at only $89,500. For further information and appt. to view please call
JERRY DOWNER
384-8126 383-3865
PEMBERTON, HOLMES LTD.

VICTORIA MOTEL
In prime location on Gorge Road this profitable motel consists of 13 units plus living quarters for owner. Shows excellent earning and a secure future for an ambitious couple. Gross $38,000 in last 12 months. Full price $168,000. Would consider house or property in trade as part down payment. For full particulars on this exclusive listing call JIM ALLAN, 386-2855, Mayfair Realty.

AQUARIUM SUPPLIES PLUS
A thriving hobby Craft Business that is a real money maker. Shopping Centre location at a reasonable rent on lease. For full information and to view call
BILL ANDERSON
479-1667 479-6648
MLS 4457
J. H. Whittome and Co. Ltd.
Royal Oak Branch

BEST MOTEL
This major motel of over 40 units is being offered for the first time. Strategic location assures an expanding income, the kind of security everyone seeks. Less than 2 years old, exceptional terms. Asking $170,000 down at $650,000. Best thing is to call right away, ask for L. E. KIRK, Mayfair Realty, 386-2955.

BE THE ONE IN VICTORIA area with fastest growing gift operation of its kind in the world. Similar operations presently operating in U.S.A. and in many Canadian cities. Ideal situation for retired couple. Minimum investment $28,000. For further information write to: Victoria Press Box 37.

RESTAURANT AND CATERING SERVICE
within 6½-mile circle. Seating capacity 72 — licensed — no competition. Excellent return on investment. Call: day or night: FRED MOLYNEAUX at 386-2911 or 656-5429. Homefinders, Wall and Redekop Realty Ltd.

READY TO WEAR
Complete name lines of ladies' fine clothing, spacious display areas and large windows. Stock, lease, fixtures, equipment. Price negotiable. Please call Roma Nicoll 477-9581 evens. 384-4827. No triflers please.
Fullbrook, Bertram & Brown Ltd.

SELL OR LEASE UNIQUE warehouse office complex, 553 Hillside Ave., 5200 sq. ft. loading ramp, 6 offices with separate entrance, large sample room, some off-street parking. Opportunity to buy joining lot and house for future expansion. Zoned light industrial. Price $125,000. Call K. Devlin, 385-2725 or 384-4960.

ACTIVE WORKING SHAREHOLDER manager required for fully automated bowling lanes located on Saanich peninsula. Salary and incentive bonus to right applicant. Reply Victoria Press, Box 807.

PRIVATE SALE. OWNER operated single axle truck. Guaranteed work. Statements available to sincere parties. 479-8357.

GIFT AND FLOWERS SHOP Excellent location, downtown. Asking $3,500 or offers. Phone 382-4441 after 6 p.m.

## 240 BUSINESS OPPORTUNITIES

PRINCIPAL PROPERTIES LTD.
4088 SHELBOURNE
477-9514

FRIENDLY NEIGHBOURHOOD REQUIRES
One or two sparkling futuristic ladies
TO
Couple two operations into one, presently located side by side
FIRST
Elite, four unit coin operated dry cleaning operations $4,500.
SECOND
Gleaming Card and Gift Store reduced to $4,900.00. Stock approximately $6,000.00
INCLUDED WITH STORE
Action packed Post Office to float the whole boat. These businesses will be sold. Just make a genuine offer to BOYD SADLER
592-1929 or 477-9514

ANTIQUE—SECOND-HAND BUSINESS
On No. 1 Highway — 10 Miles South Duncan
5 lucrative acres, access at busy intersection. Extensive No. 1 highway frontage. 2-3 family living accom., large stock and store area, or LONG-TERM LEASE — due to a forced retirement. Mrs. Pat Dougan, Bus. 746-4154, Home 743-2557, Homefinders, Wall and Redekop, Duncan, B.C.

RIDING ACADEMY—21.40 ACRES ISLAND HIGHWAY
EXCESSIVE HIGHWAY FRONTAGE, WITH SERVICE ROAD, ALL WOOD RAILED FENCED, RADDOCKS — CROSS COUNTRY — OUTSIDE RING, INDOOR ARENA 68x150', 25 CLOSED STALLS, SEATING FOR 300, HAY STORAGE, OFFICE, KITCHEN, TACK ROOM ALL UNDER COVER, 2 DOUBLE WIDE MOBILE HOMES (20x40') (24x52'), 25 MILES FROM VICTORIA. MORE INFO PLEASE PHONE MRS. PAT DOUGAN, BUS. 746-4154, home 743-2557. HOMEFINDERS, WALL AND REDEKOP, DUNCAN, B.C.

SEMI-WATERFRONT MOTEL
lunch counter and dining room, liquor licence pending, pub licence available, 8 rental units, excellent location. Full price $150,000.

COMMERCIAL REVENUE PROPERTY
in strategic location, large lot, 8500' building, good rental income, assume existing 8% mortgage. Full price $175,000.

GROCERY STORE
the best in town, vendor will carry at 8% price includes land, fixtures and building with owner's suite. Requires $15,000 cash down payment plus stock.
Call Charlotte Willis, 338-8962. Courtenay Realty Ltd., 374-8th Street, Courtenay, B.C.

WATERFRONT MOTEL
An ideal family operation and a sound investment is offered in this motel business situated on a busy highway with easy access for passing traffic.
—1.88 acres of land at an estimated value of $150,000.
—11 spacious units with kitchens and T.V.
—Main residence with 2,040 sq. ft. of living area plus full basement — large enough for sub-let
—Almost 400' of road frontage
—Almost 400' of water frontage
—Large circular driveway affords ingress and exit
—Will take trade
—An unbelievingly low price of $159,500
For further details—please phone
Joan Hopper
652-3103
Douglas Realty
385-8784

ONE OF A KIND
COMBINATION 8 LANE FIVE PIN BOWLING ALLEY (90% BOOKED 74-75) PLUS LICENSED DINING LOUNGE. BUILDING IS CONCRETE BLOCK CONSTRUCTION (APPROX. 11,500 SQ. FT.) ON APPROX. 23,000 SQ. FT OF LAND. EXCELLENT LOCATION, SOUND INVESTMENT, SHOWING GOOD RETURN.
GOOD RETURN.

OWNER OPERATED
MODERN RURAL SERVICE STATION PLUS 3 BEDROOM HOME. EXCELLENT BUSINESS LOCATED 18 MILES FROM VICTORIA IN A FAST-GROWING COMMUNITY. 1.46 ACRES WITH POTENTIAL FOR EXPANSION FOR CAR SALES, DRIVE-IN ETC. FINANCIAL STATEMENTS AVAILABLE. FOR INFORMATION CONTACT RON BLACK, BILL JENSEN, OR BERT COLES 384-8001, THE ROYAL TRUST COMPANY.

THE HUNTINGTON LODGE
290-292 Douglas Street
FOR SALE — immediate possession, six de luxe suites, magnificently located opposite Beacon Hill Park. One extra large, 2197 square foot, master suite, vacant for new owner. Tenants in four of the five remaining suites have been there twenty years or more. Price is $195,000, open to an offer. Good financing, call Allan Chauvin to view anytime, 386-2437.
PACIFIC STRATA SERVICES LTD.

FAMILY OPERATION
— CAFE —
EXCELLENT POTENTIAL
Not a large operation but great potential. Excellent for man-wife team. Catering to local residents, including University trade, plus the fact that most visitors to the Beach Park nearby, pass right by your door. Full price for business and equipment, $20,000. Leased premises. Let's talk it over, please phone B. E. Jeffery, 598-3321.
JACK MEARS OAK BAY REALTY LTD — Oak Bay Ave.

LIGHT HOUSEKEEPING! BEACON HILL AREA
Six Units plus a 1-bedroom owner's suite. Close to park, beach, stores and bus. Excellent for senior citizens. Rental particulars with salesman. Asking $55,000. Phone F. COLOMBIN, 385-3033 or OLYMPIC REALTY LTD., 385-5741.

YOUR OWN BUSINESS
Retail store on Douglas Street. Gifts, cheeses, teas, caffee. Excellent man-and-wife operation. Phone WALLY MILLIGAN 384-8001.
Royal Trust Company

RESORT
SALT SPRING ISLAND
Take over this 12-unit, year round operation on large lake. Priced for quick sale at offers to $175,000. Good financial statement for last year. '74 looks better. Owner will carry balance with half cash at 9½%.
384-8126 J. C. JAVORSKI 537-2832
384-8126 A. G. BOULTON 537-2624
PEMBERTON, HOLMES LTD.

PRIVATE SALE, COFFEE SHOP, Trans Canada Hwy, money maker for right party, $42,900, including building and property. Victoria Press, Box 71.

HOTO SUPPLY AND BOOK tore, located in Tourist and office rea. Approximately $30,000: Business, fixtures, stock. 382-5241 or 656-2235.

## 240 BUSINESS OPPORTUNITIES

FLORIST AND GIFT SHOP
In one of Vancouver Islands finest and progressive cities north of Victoria. The stretegically located store is really modern with fine displays. Lots of floor area, walk in cooler for the flowers. Good equipment and good lease. Doing a profitable business. Call or write Joe Haddock at Nanaimo Realty (Duncan) Ltd. Phone 745-6177, eves. 748-1635. 435 Trunk Road, Duncan, B.C.

RESTAURANT
Large restaurant with cozy dining rm. in a very high traffic downtown area, low rent and good lease $45,000 — To view
382-5171 THE ZIEGLERS 592-1768

KENTUCKY STYLE CHICKEN FRANCHISE FOR SALE
382-5171 THE ZIEGLERS 592-1768
Canada Trust Co.
2618 Quadra St. 382-5171

GORGE ROAD TRIPLEX
Overlooking beautiful Gorge Park Area. 1-3 bedroom unit; 1-3 or 4 bedroom unit, with dining room and LR with FP. 1—1 bed room unit, LR with FP. Very reasonably priced at $63,500. Financing available. To view, call JACK GREENWOOD at 386-2911 or 384-5228.
Homefinders, Wall and Redekop

8 SUITES
Ideal Fairfield location. 5 1-bedroom and 3 bachelor units. Completely self-sustaining operation. Large attractive lot. Monthly gross is $800. Priced realistically at $89,500. ML 8117. Call:
WILF COTTON
Bus. 388-6424
Res. 479-3876
BAYSHORE REALTY

FEMALE PREFERRED, MUST like horses and kids. If you can spare an hour a day, I'll show you how to make at least $70 per week. $495 needed, $200 down handles. 382-4762.

ALL-ROUND BAKER WITH OPTION for take-over businesss or partnership. Victoria Press Box 72.

START YOUR OWN BUSINESS, 25 purebred rabbits, and cages, $70. 478-6715.

## 244 REVENUE PROPERTY

CANADA PERMANENT TRUST
ON DOUGLAS AT FORT

DUPLEX FAIRFIELD
Clean spacious accomodation close to downtown and sea. Well maintained and excellent value at $49,900. (MLS 7650.) Mortgage funds available. TIM HOSKIN 386-9364, MAUDE DOBSON 658-8837 or 382-9191.

Real Money Maker New Listing
Duplex both 2 bdrm units. Gorge Pearks Arena location. Nice lot. Excellent value. Be first to view. $41,500. SID HASLAM, 477-1994, GRAY LAITE 656-5267 or 382-9191.

Canada Permanent

UP AND DOWN DUPLEX
$33,900 is the asking price on this nicely renovated revenue property in an industrially zoned area of Victoria. Downstairs has living room, kitchen and 2 bedrooms, all good sized. Upstairs has large living room and one spacious bedroom plus kitchen. Suites have separate entrances, hot water tanks and hydro meters. Take a look and try your offer. Call: DENNIS BERRY at 598-3344 anytime.

INCOME OPPORTUNITY
$55,000
Excellent conversion netting 10£. On a 60x120 R3 zoned lot in Fairfield. Self-contained two bedroom suite plus six housekeeping units. For details call: MARKIE MUNN at 598-3344 anytime.

UP AND DOWN REVENUE
The one-bedroom top suite has been very nicely redecorated, has comfortable living room, full bathroom and nice kitchen, appliances included. Foyer entrance to both suites. Lower suite has living room with fireplace, good sized kitchen, 2 bedrooms, full basement is unimproved. Drive-in garage. Good revenue area. Price $41,500. Call: C. WONNENBERG at 598-3344 anytime. MLS 8129.
JACK MEARS
OAK BAY REALTY LTD.
598-3344 ANYTIME

3 MODERN APTS.
IN PRIME FAIRFIELD AREA
31 STES; Deluxe block — 6 yrs. old. Good mix of stes., quiet tree-lined St. Grosses almost $55,000.
ASKING $465,000

21 STES: Modern deluxe block, elevator, carpeted stes., 7 yrs. old, ideally located near everything. 7—2 Brs., 9—1 Br. and 5 bach. stes. Grosses approx. $35,000. Lge. 8¼ per cent mtge.
ASKING $295,000

8 STES: — Attractive brick and stucco exterior, 4 stes. near new. Bal. older but good condition throughout. 7—1 Br. and 1—2 Br. Ideal for resident owner —walking distance.
ASKING $145,000
S. W. ANDERSON LTD.
384-9328 Res. 382-8917

OAK BAY DUPLEX
This 3 bedroom SxS duplex is an ideal owner-occupier situation. Each side also has full basement, drive-in garage, spacious kitchen, livingroom with fireplace. Easy care garden. Large existing first mortgage available. Asking $72,500. New M.L.S. For appointment to view this excellent investment, please call
DAVID BILLINGHAM
388-6424
BAYSHORE REALTY LTD.
512 Fort Street

ROOMING HOUSE
Organized to run efficiently with minimum care. 6 furnished rentals, more possible. Lovely separate owner's suite with patio in secluded garden. Never a vacancy. 62,900 with your down payment, owner will carry balance at a reasonable interest rate. Open to offers. For details, call Mary or Donna, 477-7668, 384-2057.
Douglas Realty Ltd.
385-8784

ROOMING HOUSE
Organized to run efficiently with minimum care. 6 furnished rentals, more possible. Lovely separate owners suite with patio in ecluded garden. Never a vacancy. or details call Mary or Donna, 79-7668, 384-2057. Douglas Realty 385-8784.

FAIRFIELD
Character home converted to 6 rental units netting $4,000 per yr. plus large owner's suite. $12,500 will handle on asking price of just $49,900. For details please call Graham Ireland at 384-9318 (24 hrs.) C. N. Montague Co. Ltd.

BY OWNER:
Side by side duplex
Potential triplex, older but sound construction, appliances included. Located James Bay, close to park and sea. Asking $52,000. One side 4-5 Bedrooms ¾ vacant now. Phone 383-5827.

DUPLEXPERT
I have sold 9 duplexes in 7 months from $35,000 to $120,000. I know the market and have a long list of buyers. For evaluation call GLENN NICHOLLS, 388-6231 or 479-5971, ISLAND PACIFIC RLTY.

SxS DUPLEX
Dandy 2-bedroom, modern duplex with full basement. Owner will carry financing. Try your down payment, asking $59,900.
TED BOWDEN, 479-1479 OR NATIONAL TRUST, 386-2961

## 244 REVENUE PROPERTY

JOHN BISHOP Ltd.
820 CORMORANT ST.
384-058- (24 Hrs.)

APARTMENTS
PROFIT STATEMENTS AVAILABLE AT OUR OFFICE

72 SUITES — Excellent seaview — may be condominiumized. 6 3-BR., 26 2-BR., 37 1-BR., Bach. Gross: $142,000 Mtge. $723,000 Approx. (9⅛%) NETS $26,500. PRICE: $1,200,000. Additional financing available.

52 SUITES—High Quadra area—39 2-BR, 13 Bach. Gross $112,800. $425,000 Mtge. (9¼%) PRICE: Mtge. $112,000. PRICE: $830,000.

55 SUITES—Close-in (Walk Downtown) 1-BR, 15 2-BR, 10 Studio. Gross: $124,680. Mtge.: $627,000 (9⅞%) PRICE: $900,000.

21 SUITES—FAIRFIELD—9 1-BR, 5 Bach., 7 2-BR. Gross $35,000 PRICE: $295,000.

16 SUITES—SIDNEY—10 2-BR, 6 1-BR. Gross $34,500. Mtge. (10%) $175,000. $265,000 ($90,000 will handle).

I HAVE SEVERAL SMALLER SUITES FROM 4-8 Stes. Particulars on request.

JOHN BISHOP, B.Sc.
REALTOR, APPRAISER
RES. 656-2308

HOME OR REVENUE OR BOTH
1237-1239 WALNUT ST.
If you are having trouble finding a home within your budget you should have a look at this 22-year-old legal duplex. Both suites have separate entrances, fireplaces and dining areas. The main floor suite having 2 Bedrooms and the Basement Suite, 1-Bedroom. Subsidize your mortgage payments with the $165 per mo. return from the basement suite and live economically in the main suite. Take advantage of the $30,000 9¼ per cent 1st, add a small second and your down payment and this home priced at $48,500 could be yours. For further information Please Call:
384-8126 JACK COLWELL 385-3018
MLS
Pemberton Holmes Ltd.

SIDE-BY-SIDE Quadra - McKenzie
Low maintenance revenue property. Just 5 years old. Each unit approx. 960 sq. ft. Separate services including furnaces. Unit No. 1—2 bedrooms up; 1 down; 12x15 kitchen, 4-pce. bath with possible 2nd in basement. 12x18 LR. Rents for $200. Could be increased. Unit No. 2—2 bedrooms up; 2 down; Plus (2) 4-pce. baths. Floors of wall-to-wall and hardwood. Rents for $300. Full price $79,900.
PAT FORBES
477-1841 RAY FORBES 383-2530
BLOCK BROS. REALTY

Langford Duplex ½ Acre
Just inside Thetis Heights is this 2-bedrm, LR, large kitchen, 4-pce. bathrm. in each side plus full basement. Geared for a 4-plex. Existing $30,000 at 9%. Vendor is anxious for a quick sale so good terms available as they will carry a 2nd mtge. Asking $75,000, but make an offer.
Sheila Pepin
385-7761 (24 Hrs.) 388-6176 (Res.)
D. F. HANLEY AGENCIES LTD.

LIVE IN ONE AND RENT THE OTHER TWO
$68,500
This triplex has two one-bedroom, and one two-bedroom suites, the gross annual revenue is $8,280 with a net income of $6,815. The property is located close to downtown Victoria in a nice area. For the chance of a lifetime phone:
384-8126 JOHN COLWELL 592-9828
PEMBERTON, HOLMES LTD.

WORRIED ABOUT MORTGAGE RATES?
Look into this comfortable two-bedroom duplex zoned home on a quiet street in Esquimalt. Bright one-bedroom apartment down, with its own entrance and meter. Some simple calculations will show the extent of mortgage and tax relief obtainable from a duplex situation. Sound value at $47,900. Call
384-8126 JOHN BELL 477-2562
384-8126 G. PERODEAU 656-4525
PEMBERTON, HOLMES LTD.

Apartment Block 11 Suites
6 two BR, 5 one BR. Excellent Rental area (Never has been a vacancy in block's 9½ year existence) Immaculate well constructed building. Hot water heating. Under cover parking. Up to date financial statement available.
RON EMMERSON
477-1841 658-8386
BLOCK BROS. REALTY

UP AND DOWN DUPLEX
A winner on all counts—location, price and condition. Two suites and a full BSMT. Large lot also. $46,500.
477-1841 A. H. PAGE 382-9983
BLOCK BROS. REALTY

4 SUITES
Well planned suites, tenants pay heat and hot water. Lot 60x120, zoned R3. Walking distance to town. $65,000. Please call Mr. Custance, 385-2481.
Swinerton, Stewart Clark Ltd.
1318 Blanshard

EXCELLENT HOLDING AND REVENUE
7 rental units, plus 4-room suite for owner, close to YMCA, principals only. $82,000. Phone 388-9211.

EXCELLENT 5-SUITE CONVERSION, desirable location. Good first mortgage may be assumed. Vendor will carry second mortgage. No agents please. 383-8167.

REDUCED FROM $73,900. TO $69,800. 10 rentals, Beacon Hill area, annual income $8400. Renovated completely, 385-0508.

## 245 REVENUE PROPERTIES WANTED

CANADA PERMANENT TRUST
ON DOUGLAS AT FORT

WANTED
Lge. revenue house, 4 or 5 suites. Prefer older home that needs some repairs. Cash buyer waiting! TED PINFOLD 388-7742 or 382-9191

Canada Permanent

## 247 COMMERCIAL OR INDUSTRIAL PROPERTIES

MELTON
REAL ESTATE (B.C.) LTD.
912 DOUGLAS ST.
MELTON—BRINGING MORE THAN THEIR NAME TO VICTORIA

VALUABLE COMMERCIAL
Close to Woodwards 3 acre consolidation "zoned and ready to go." Realistic terms and conditions courtesy to realtors. Ask for Vaughn L. Thompson c-o Melton Real Estate. 386-7551.

M2-LIGHT INDUSTRY
2951 BRIDGE ST.
If you are looking for a light industrial property don't overlook this. Plenty of space for many uses and 2,600 sq. ft. on each floor. Asking price is $85,000 on this ML 8022. See it today by phoning:
"ARMY" ARMSTRONG
388-4271 479-2855
J. H. Whittome and Co. Ltd.

## 247 COMMERCIAL OR INDUSTRIAL PROPERTIES

CANADA PERMANENT TRUST
ON DOUGLAS ST. AT FORT

Land and Buildings
$25,200 Sidney
Roberts Bay, now completely renovated to afford bed sitting rm, bathrm, kitchen and business area, located on 50x99.6 property. Choice location for Beauty Salon. Call SID HASLAM 477-1994 or GRAY LAITE 656-5267 or 382-9191.

Canada Permanent

VICTORIA WEST
Near new cement block building, 1980 sq. ft., display window, truck doors. $55,000 with $20,500 down.

Retiring owner will also sell carpet cleaning business with ten years of high quality reputation. Business could re-establish double volume with active owner. $15,000 including stock and equipment.
STAN PELLAND
385-7761 (24 Hrs.) 598-5427 (Res.)
D. F. HANLEY AGENCIES LTD.
3293 DOUGLAS STREET
VICTORIA, B.C.

INDUSTRIAL Acreage
For lease or sale. Fast access to city or ferry. Ideal warehouse, trucking or heavy equipment storage site. Serviced.
382-5171 THE ZIEGLERS 592-1768
Canada Trust Co.

## 250 HOUSES FOR SALE

Realtor
Canada Trust
2618 Quadra Street 382-5171

COLWOOD Four-Bedroom
$49,900
Attractive eight-yr-old family home on a quiet street close to schools. Large eating area, dining room. Asking $49,900. M.L. 8070 To view call—
382-5171 JACK COOKE 477-4842

TRIANGLE MTN.
Quality built three bedrm. home set on a lovely treed lot on a quiet cul-de-sac. Separate dining room, master-en-suite and attractive living room featuring floor to ceiling slate rock fireplace. $56,500. M.L. 7774
382-5171 JACK COOKE 477-4842

GORDON HEAD
Off Shelbourne
15-year-old, 2-bedroom, no-stepper. Available for early occupancy. Large garage, 60x125 ft. lot, plus clean condition make this a desirable little home for retirement or beginner. $39,900.
382-5171 JACK COOKE 477-4842

TOWNHOUSE
Near Town and Country shops. So tempting you'll want to move right into this 3-bedroom home. All electric kitchen, elegant living room with fireplace, lush carpeting, harmonious decorating in all rooms, enclosed patio and close to town, shops and buses. Discriminating buyers will stop looking after seeing this. Possession can be immediate. $39,000.
382-5171 JACK COOKE 477-4842

BRAND NEW
Sea View
Large executive home in Gordon Head. Well constructed, excellent quality carpets, and light fixtures, cut stone front and fireplaces. Distinctive entrance. 3 bedrooms, 2 bathrooms. Downstairs can be fully developed. Large lot and paved driveway. $85,000.
382-5171 THE ZEIGLERS 592-1768

9.83 ACRES
Near the sea. 3-yr.-old Chalet with large secluded sundeck. Buy the land at this price of $79,500 and get the house for free. There are 4 potential sites for future houses when the land can be subdivided. Vendor will carry the balance with substantial down payment.
382-5171 THE ZEIGLERS 592-1768

DUPLEX
Up and Down. Immediate possession. Walk to town. In excellent repair. To view:
382-5171 THE ZEIGLERS 592-1768

NOW
One Stop
OAK BAY HOME HUNTING
31 homes available. I have pictures and information on all of them. Appointments to view arranged in your home, at your convenience. Call John Cabeldu for prompt courteous service:
382-5171 592-2568

J. D. BOSDET LTD.
120 - 727 JOHNSON ST. 386-3128

OPEN HOUSE
7739 BRUCE GORDON LANE
(1800 BLOCK CULTRA AVE.)
MON. — THURS. 6:30 to 9:30
Large new split level, 3 BR, ensuite, fireplace, full basement with double drive-in garage. Asking $51,900. For prior viewing call:
BRUCE POLLOK 385-2651
ED KRAFT 382-0660
ALICE MOORE 592-4529

FAIRFIELD
In you're looking for an older family home in Fairfield, move this one to the top of your list. Immaculate home featuring 4 bedrms up and in-line living-dining room. Family sized kitchen on the main floor, rec room and workshop in the basement. Located just 3 blocks from the sea on a beautifully landscaped lot. A good opportunity at $46,900. MLS7914.
BRUCE POLLOK 385-2651
ED KRAFT 382-0660
ALICE MOORE 592-4529

UNDER $35,000
We have 3 houses in this price range. Drive by 850 Phoenix ($31,900), 1431 Pembroke ($32,900), and 596 Baxter ($34,500), then call ALICE MOORE 592-4529 or ED KRAFT 382-0660.

ECONOMY COMFORT CONVENIENCE WILLOWS-OAK BAY REASONABLE
Owner must sell his lovely Oak Bay 3-bedrom home having purchased on the mainland. This fine well-built home features Living Rm of a generous size, open fireplace, full-sized family dining room, family kitchen, 3 bedrms and through hall. Over 1400 sq. ft. on main floor. Full basement, drive-in garage and Rumpus room. Well maintained — easy to keep lot, offering much seclusion at the back. Quick possession. 10½% financing by owner, up to 70% of purchase price. Dial CLIFF STRETCH, 479-1667 or 592-3969 (ML 7688).
J. H. WHITTOME AND CO. LTD., ROYAL OAK BRANCH.

OFF GORGE 2-BEDROOM COTTAGE, $25,900, financing available. 383-3563.

## 250 HOUSES FOR SALE

D F H

D. F. HANLEY AGENCIES LTD.
3293 DOUGLAS ST.
385-7761
OR
3021 SHAKESPEARE ST.
388-4294

OPEN HOUSE
7-9 P.M.
July 15 Thru 19
1413 Taunton St.
The price has been REDUCED on this immaculate bungalow to $35,900. The owners have bought in Kelowna and MUST MOVE. Redecorated and remodelled throughout, electric heat, good wiring, copper piping, separate garage or workshop. Perfect for a young family (fenced-in back garden) or a retired couple (few steps). Meet me this evening, or call me for prior viewing. MLS
PAT VICKERY
385-7761 (24 hrs.) 592-6192 (Res.)

— D.F.H. —

SOUTH SIDNEY
$53,000
Just listed. Immaculate, 3 bedrm. (1 down) home. Large LR with heatilator FP, sunporch off dining room, fully developed basement. Many extras, including greenhouse, kitchen built-ins, fruit trees and garden on large 77x180 landscaped lot. Views of Mt. Baker and Haro Straits. MLS. To view, call:
AL WIESHLOW
385-7761 (24 Hrs.) 656-5063 (Res.)

— D.F.H. —

LOVELY TREED MILL BAY
½ Acre
2 Attractive, brand new, 3 bedrm., high bsmt., family homes at REASONABLE PRICES! ½ acre lots set on a quiet, wooded cul-de-sac in popular Mill Bay. W-W carpeting throughout, brick fireplaces, wood feature walls, beautiful modern kitchens and bathrms, etc., etc. Nearing completion! Priced at $41,900 and $42,900 with GOOD INTEREST MORTGAGES and low, low interest B.C. 2nd mtge. available. Call now! MLS.
BILL WESTCOTT
or
STEVE MOONEY
385-7761 Anytime

— D.F.H. —

BRENTWOOD
Asking $53,900
A beautiful, spacious home set on a quiet cul-de-sac hidden away in the trees by Butchart Gardens. Extra large, entertainment-sized living room with full height stone fireplace, lovely dining room and beautiful kitchen. 2 sets of sliding glass doors, a balcony and a sundeck! Loads of windows! A lovely bright home! Beautiful, big main 5-pce. bathrm. with double sink vanity! Spacious 2-pce. vanity bathrm. off master bedrm. Beautiful thick, $30 per yard W-W carpeting throughout! Terrific, big, bright full high basement with extra big windows, ready for 2 more bedrms., a 3rd bathrm. and a beautiful, big bright rec. rm. with fireplace. Just 8 months new, transfer forces sale! VACANT! Present your offer and move right in! Possible terms! Call now! New ML.
STEVE MOONEY
385-7761 Anytime

D.F.H.

OAKLANDS
Clear Title or Terms
A charming, 2-bedrm. home set amongst lovely gardens, flowering trees, beautiful roses and completely surrounded by a picturesque white picket fence. A peach tree clings to the stucco exterior and climbing roses cover the lattice work front porch. This is a lovely home, just 22 years of age, with comfortable living room with fireplace and a big kitchen. An easy care lot on a quiet side street within easy walking distance to Hillside Shopping Centre. Asking $38,900. MLS. A pleasure to show!
STEVE MOONEY
385-7761 Anytime

— D.F.H. —

ROCKLAND BRDR.
806 Linden Ave.
Corner of McLure . . . If you're looking for a grand older home with big, big dining room, 3 bathrms, warm den and FP, a couple of sun porches, 3 bedrms (Master with FP). STOP! You've found it! MLS.
—Spotless throughout.
—Fully developed bsmt.
—Close to town, bus and schools.
—Loads of carpet.
The owner has purchased and the POSSESSION TO SUIT YOUR NEEDS. For further information call:
FRED CARVER
598-2581 (Res.) (Off.) 388-4294
DOUG BAVINGTON
598-3929 (Res.) (Off.) 385-7761

—D.F.H.—

NEED ASSISTANCE?
This 2-bdrm stucco bungalow may be one of the few to qualify under the CMHC Assistance Plan. Call me to discuss your eligibility. Full price $32,000. Vacant can be viewed at any time.
MARION HAMILTON
388-4294 382-0894

—D.F.H.—

FOUR BEDROOMS VACANT
Make an offer on this newly decorated and carpeted home. Playground and park at back door. Close to schools and shopping centre. Asking $38,500. MUST BE SOLD.
MARION HAMILTON
388-4294 382-0894

A. BERNARD and CO. LTD.
655 FORT ST. 384-9335

OPEN HOUSE
3805 QUADRA
SAT. 2-5 P.M.
(4 bedrooms)
Attractive older style stucco family home in popular Lake Hill district and close to Reynolds and Cloverdale schools. Large living room, separate guest size dining room, spacious and bright Crestwood kitchen, 4-pce. bathroom and 2 bedrooms on main floor. Concealed stairway to 2 large bedrooms up. Large sundeck and attractive landscaped rockery and lawns at rear and fully fenced for children. Priced to sell at
$49,900
For Prior Viewing Please Call
MR. BELCHER
384-9335 382-2848

BICO

BOORMAN INVESTMENT Co. Ltd. — 386-7521

OPEN ALL WEEK
1035 RICHMOND
1:30 TO 4:30
Fine older-style home — cozy living room with tile fireplace den or library or third bedroom — warm panelled dining room with built-in sideboard and china cabinet — kitchen, pantry, plenty of cupboard space — full basement — easy care garden — asking $43,500. Please call:
386-7521 JIM DAVIES 598-4728

FULL PRICE
$24,000
a small cottage on a 50'x120' lot on a very pleasant street in the Gorge district.
IAN BOORMAN 386-7521 anytime

SHELBOURNE UNIVERSITY
Drive by 1768 Mortimer Street and if you like the area call me or your favorite realtor to view this 4 bedroom, 1½ baths, 11 year old family accommodation. MLS 7729.
MRS. GISELE SAMEC
386-7521 (anytime)

BEAUTIFUL OAK BAY
Attractively designed home with three bedrooms. The third bedroom could alternatively be used as a den. Comfortable living room with cheery fireplace. Entertain your guests in the separate dining room. A level garden-seclusion and beautiful trees. Reasonably priced at $51,900. To view please call:
JIM DAVIES
386-7521 (anytime) 598-4728

MOUNT VIEW HIGH
$44,900.00
No-step retirement or starter bungalow consisting of living room, dining room—family sized kitchen, utility room, 3 bedrooms, part basement, attached garage. To view call:
386-7521 DEL HOEGI 652-3462

OAK BAY
NEW EXCLUSIVE
Custom built, modern, 3 bedrooms, 1½ baths, (master en-suite), rec room, fabulous kitchen, many extras. This residence, suited for the small family is located on a quiet no-through street just above Windsor and offers privacy and very comfortable living. Price $62,500. For convenient viewing, please call:
MRS. GISELE SAMEC
386-7521 (anytime)

NEAR UNIVERSITY
Excellent value in this 3-bedroom, full-basement newer home. Quality panelling in rumpus room, balcony overlooking beautiful lawn. Shake roof, double garage. $64,500. MLS. For prior viewing please call:
MRS. O. ZACHARY
386-7521 592-2265

NORTH QUADRA
Close to all amenities. Most immaculate 3-bedroom home. Enclosed sundeck off dining room. Full high basement with rumpus room and spare bedroom. Beautiful setting with trees offering you privacy and pleasant view of the valley. Listed at $57,500. MLS.
MRS. O. ZACHARY
386-7521 592-2265

OAK BAY
Owing to owner's health this most immaculate bungalow is offered for quick sale. Built on the through hall plan, with large living and dining rooms, bright cheery kitchen, vanity bathroom, two bedrooms on the main floor plus an extra room in the full high basement. Drive-in garage, beautiful garden.
Price $49,900
To view call
STAN CORNISH
386-7521 592-6079

LAKEHILL AREA
Immaculate condition in this 3-bdr home. Quiet location, easy-care lot. Close to all amenities. Only 9% on existing mortgage. For full information please phone
MRS. O. ZACHARY
386-7521 592-2265

RETIREMENT DREAM
2-bdr., no-basement, spotless home. Electric heat. Easy-care lot, separate garage. $35,000. MLS.
MRS. O. ZACHARY
386-7521 592-2265

FOUR NEW HOMES
$43,900 to $48,900
OPEN SAT. 1:30 to 4:30
TUES. to FRI. 2:00 to 4:30
Situated in South Sidney, on Greenglade Road, a quiet, treed and sewered cul-de-sac. All homes feature 3 bedrooms, 1½ bathrooms, sundecks, dining rooms, quality w-w carpeting, full basements with second fireplaces, good-sized lots. These are well-built homes ranging from 1,140 sq. ft. DIRECTIONS: From Victoria come out the Hwy. and turn left onto McTavish Road, and then right on Canora Road, then right onto Weiler Road. Greenglade Road runs onto Weiler Road.
IAN BOORMAN
386-7521 (anytime) Res. 592-3335

NEW LISTING
OAK BAY
$87,500
Situated on a quiet oak-treed street in the "Upper Lansdowne-University area" this long, low ranch-style home is a pleasure to inspect and is priced to sell quickly. The main floor features approximately 1,800 sq. ft. of quality craftsmanship and has a bright kitchen, family room with fireplace and sliding glass doors to a large sundeck 22.6x15' living room with an imposing, floor-to-ceiling fireplace, good-sized dining room, 4 spacious bedrooms all with double closets and the master having a 4-pce. ensuite bathroom. The downstairs has 2 additional bedroom,s a third full bathroom, utility room and recreation room. A perfect in-law suite! In addition there is a double carport and extra parking for additional vehicles. This is the first time this home has been advertised. MLS.
IAN BOORMAN 386-7521 anytime.

BOORMAN INVESTMENT CO. LTD.
1111 Government St.

National Trust
SINCE 1898

CLOSE IN DUPLEX
1137-1139 HILLSIDE AVE.
A lovely side by side duplex, with fireplaces and very large rooms. Two bedrooms each side. Minimal gardening. Ideally located for shopping. Reduced to $59,500.00
PLEASE CALL MR. W. A. STOTHERS 386-2961 or 658-5285. ML 8122

SIDNEY
A well constructed and beautifully maintained home, 1260 sq. ft. 2 years old, 3 bedrooms, master en suite. Spacious attractive kitchen with eating area, "L" shaped dining room and living room arrangement with floor to ceiling. Recreation room also has floor to ceiling fireplace, lower level rough plumbed for 3rd bathroom with additional space for development. Fully serviced landscaped lot with fruit trees and garden area. Price $48,900, good terms available. ML 8226.
KELLY NEMETH
386-2961 477-4641

NEW! MAPLEWOOD
3 Bedroom no step with full basement. Custom design large plan. Situated in high oak treed area of newer homes. Features extra full en-suite bath, corner fireplace, quality carpet. Builder will consider trades.
Price $59,800
TED BOWDEN
479-1479 386-2961

250 HOUSES FOR SALE

SINCE 1887 Pemberton Holmes Ltd.

HOME OR REVENUE OR BOTH
1237-1239 WALNUT ST.
If you are having trouble finding a home within your budget you should have a look at this 22-year-old legal duplex. Both suites have separate entrances, fireplaces and dining areas. The main floor suite having 2 Bedrooms and the Basement Suite, 1-Bedroom. Subsidize your mortgage payments with the $165 per mo. return from the basement suite and live economically in the main suite. Take advantage of the $30,000 9¼ per cent 1st, add a small second and your down payment and this home priced at $48,500 could be yours.
For Further Information Please Call:
384-8126 JACK COLWELL 385-3018

SUMMER RETREATS
NORTH PENDER IS.
OR
SHAWNIGAN LAKE
1—One-third acre on North Pender serviced with hydro and water. Vendor will consider terms on asking price of $6,000. MLS. No 7120.
2—Beautiful lot at Shawnigan Lake Estates with access to lake through clubhouse. Asking $10,500.
384-8126 WALT SLOCOMB 383-4035

3081 DALLIMORE
$51,000.00
Situated in the Happy Valley area, this 2-year-old Pan-Abode home is now available. The outstanding features of this property are:
—located on approx. 2 acres
—large living room with rock fireplace
—separate dining room
—large kitchen
—2 large bedrooms
—shag carpet throughout
—10'x18' sundeck
—plumbed for washer and dryer
—quiet seclusion
For further information and viewing, call A. J. FAULKNER at 384-8126 anytime.

CORDOVA BAY
$73,000
Located on a large lot (164x175) this 13-year-old brick exterior home is situated in one of Victoria's most sought after areas. The highlights of this beautiful home are:
—Approx. 1700 sq. ft. on the main floor
—31x16 LR with a corner raised hearth FP, together with built-in book shelves and mahogany walls
—Separate 15x9 DR.
—Large 14x14 kitchen with lots of cupboards, makes this a wife's pleasure. This room also has a FP.
—3 B.R. with a possible fourth (or den or office downstairs
—12x14 sundeck off kitchen
—15x25 brick patio
—View of San Juan Islands and Georgia Strait
For further information and viewing, please call:
A. J. FAULKNER 384-8126

386 FARVIEW RD.
(off Metchosin Rd. in Colwood)
This is a beautiful and spacious home that MUST BE SOLD due to the owners transfer. Completely developed on 2 floors, accommodation offers:
—5 Bedrooms, 3 Bathrooms
—Living and Recreation rooms both with fireplaces.
—Large Kitchen opens to Sundeck.
—Laundry and hobby room on ground level.
It is tastefully landscaped for easy maintenance and provides a handsome 2 car garage. Terrific value at $57,900.00 MLS.
If you have a house to dispose of, lets talk trade!
To inspect the interior just call
384-8126 MR. GREENE 385-0795

COLWOOD LAKE
COVERED POOL
5 BEDROOMS, 3 BATHROOMS
PRICED AT $71,900
SWIMMING POOL, 5 BEDROOMS, 3 BATHROOMS. Your opportunity to view this 5-year-old quality built bungalow featuring:
—36x16 fully enclosed heated and filtered Pool, situated on well landscaped lot — on a quiet street.
—Spacious living room with floor-to-ceiling rock fireplace.
—12.10x9 GUEST SIZE dining room.
—Ultra modern kitchen featuring nice dining area.
—13x12.9 Master bedroom, en suite. All bedrooms good size.
—23x12 Recreation Rm. includes another slate-faced fireplace.
—2 additional bedrooms plus 2-pce. bathroom complete the finished area on this lower level.
—Double Carport, shake roof, sundeck, plaster construction, quality carpet over oak floors are some of the plus features of this fine home. MLS.
For your viewing pleasure, please call:
C. A. CLIFF ANDERSON
477-3994 or 384-8126

1211 MAYWOOD
LOCATED in the Cook-Maplewood area, this home offers you.
—3 bedrooms.
—Living rm. with fireplace.
—Separate dining area.
—2 additional bedrooms in the partially developed basement.
Approximately 21 yrs. old, this home requires a little paint to brighten up its original charm, and will provide you with excellent family accommodation in one of Victoria's prettiest areas.
ASKING $49,900
For further Information or a Private Viewing, please call:
JACK COLWELL
384-8126 385-3018

ROCKLAND
$74,500
This property is composed of THREE LOTS, with a quaint secluded home on one lot. The area is prime and the additional two building lots are high view property. Well worth viewing. For further information call
384-8126 J. F. COLWELL 592-9828

ABSOLUTE SECLUSION
GORDON HEAD
Over ½ acre of assorted fruit trees and small fruits. 5 rooms of modern living. Living room 15x17 fireplace and hardwood floors. Spacious entrance hall and dinette, both WW carpets. Modern kitchen, lino squares. 2 bedrooms, 10x14, 11x14. Four-pce. bathroom. Full basement. 2-car carport. Brick patio off dinette. Stucco and duroid roof. Full price of this attractive home, with terms—$65,000. Clear title, just on the market.
384-8126 W. WOODLEY 384-3916

NORTH OAK BAY
UPLANDS GOLF
ONLY $76,000
Situated on a quiet street of lovely homes within walking distance of the University, we are pleased to present this quilty 4-BR home featuring:
—15'6"x19'9" LR with floor-to-ceiling FP.
—Formal DR, wall-to-wall carpet over oak floors.
—28'x23' rec room with bar.
—4th BR or den and 2-pce. bathroom down.
—Double carport, beautifully landscaped lot offering seclusion.
—Clear title and owners will consider carrying substantial mortgage to qualifying purchaser.
For viewing arrangements please call:
384-8126 C. ANDERSON 477-3994
384-8126 E. PARTRIDGE 592-3451

NEW LISTING
COLWOOD
2500 SQ. FT. LUXURY
PLUS 3.04 ACRES
This executive ranch style home needs some work but has been built with the best quality materials. 4 BRs., 2 fireplaces, 3 bathrooms, Den, family room and much more. Offered at much less than replacement costs. This must be seen. Only $95,000.00 MLS. Call:
384-8126 WALT SLOCOMB 383-4035

DRIVE BY
1238 BAY ST.
But please do not disturb tenants. This beautiful 1280 sq. ft. home offers 4 BRS on the main level plus a rec. room and bathroom in the full basement. Situated on a large lot, this 15 yr. old home must be seen. Only $47,900. Call
384-8126 WALT SLOCOMB 383-4035

T. L. MANN
and ASSOCIATES LTD.
1820 OAK BAY AVE. 598-5144

950 HOUSES FOR SALE

SINCE 1887 Pemberton Holmes Ltd.

FAIRFIELD
4 BEDROOM
$47,500
A beautiful older home offering over 2000 sq. ft. of comfortable living. To view anytime please call
384-8126 WALT SLOCOMB 383-4035

METCHOSIN
1340 sq. ft. of comfortable living, three BIG bedrooms, farmhouse size kitchen, 24 ft. living rm., part basement AND
a) 620 sq. ft. WORKSHOP
b) Small, small old, old stable ready for new pony
c) DEEP AND FRUITFUL vegetable garden
d) OVER ½ acre of country PEACE
ONLY $44,500
DESMOND HOLMES
384-8126 478-1227

COLWOOD
ONLY $28,500
Cute and cosy 2-bedroom no basement cottage. Ideal starter of retirement. Large lot 74x138. Schools and stores close. New exclusive. To view please call:
JERRY DOWNER
384-8126 383-3865

BUILDING LOT
NEW SUBDIVISION
A beautiful level 60x124 lot in a prime new area near the Gorge Waterway. Build yourself or we have plans and contractor available. Sacrifice sale at only $22,000. MLS 7899. Call WALT SLOCOMB, 384-8126, 383-4035 (anytime.)

NO-STEP BUNGALOW
1626 OAKLAND AVE.
OFF DONCASTER
A little sweetie offering you 850 sq. ft. of simple conveninent living, containing 2 Bedrooms, living room and kitchen with dining area. In a quiet neighborhood. Close to Simpsons-Sears, this home is just right for you if you are retiring or just starting.
REALISTICALLY PRICED AT $34,500. MLS.
For further information please call:
384-8126 JACK COLWELL 385-3018

IMMEDIATE POSSESSION
1261 ROCKCREST
FABULOUS 4 LEVEL HOME WITH ALMOST EVERY CONCEIVABLE EXTRA PLUS MANY MORE YOU WOULDN'T EXPECT, 3 BEDROOMS DEN, 3 BATHROOMS, ROUND FIREPLACE F.P. $83,600. PHONE RAY SMITH TO VIEW, 384-8001 or 479-7777

1267 HIGHROCK $63,800
3 BEDROOMS, 3 BATHROOMS SEPARATE DINING ROOM FINISHED FAMILY ROOM WITH BUILT IN BAR. PHONE RAY SMITH TO VIEW.

961 EASTER ROAD
IMMACULATE 3 BEDROOM HOME WITH LARGE 2 BEDROOM SUITE DOWNSTAIRS, WITH REASONABLE DOWN PAYMENT, VENDOR MAY CARRY BALANCE. ASKING $58,500 M.L.S. PHONE RAY SMITH TO VIEW, 384-8001 or 479-7777.

953 DUNN ST. MLS
2-BEDROOM, NO BASEMENT HOME IN EXCELLENT CONDITION. VENDOR LISTED WITH APPLIANCES BUT HAS NOW SOLD THEM. MAKE AN OFFER. PHONE RAY SMITH TO VIEW

920 HEREWARD
TRY $24,000 ON THIS 2 BEDROOM NO BASEMENT — NEEDS T.L.C. HAS NEW ROOF, FRUIT TREES AND WHERE ELSE CAN YOU BUY SOMETHING AT THIS PRICE? PHONE RAY SMITH TO VIEW

2958 WASCANA ST.
CHOICE AREA ½ BLOCK OFF GORGE ROAD, 2 BEDROOM, FULL BASEMENT SEPARATE DINING ROOM. SPOTLESS CONDITION. FULL PRICE $45,500. M.L.S. PHONE RAY SMITH TO VIEW

1061 W. BURNSIDE
SECLUDED 2 BEDROOM (COULD BE 3) HOME OVERLOOKING PORTAGE INLET. IDEAL RETIREMENT HOME. PLEASE DO NOT DRIVE IN, YOU CANNOT SEE THIS HOUSE FROM THE ROAD. ADDRESS IS FOR LOCATION ONLY. PHONE RAY SMITH TO VIEW

RAY SMITH, 384-8001 or 479-7777
ROYAL TRUST COMPANY

WHITTOME'S
706 FORT ST. 388-4271

Owner Transferred
$37,000
This 4 bedroom, no step home is located in Langford on a large fenced lot with playhouse and swing set for the children. The kitchen has an eating area and there is a recreation room for family living.
388-4271 TED RADWAY 477-6176

UNIQUE
Seaview home, modern as today, quaint as yesterday. Extra large lot near beach. 21x14 living room, FP, formal dining room, FP, modern kitchen, vanity-bath, 2 or 3 bedrooms. Must be seen inside. Esq. Lagoon. Asking $58,500.
388-4271 SHIRLEY WILDE 478-2459
388-4271 RUTY LUKAITIS 477-5306

DESIRABLE
Cordova Bay. Large lot, completely and professionally finished. 4 bedrooms, 2½ bathrooms, 2 fireplaces, rec room. 8 years old and only $62,000. How is that for value? Exclusive with:
JOHN BUNYAN
388-4271 477-4513

Unobstructed Views
Of Esquimalt Harbour and Olympic Mountains. This 1 year old quality home was built for the personal use of a craftsman builder. 4 Bedrooms, 2½ Baths, 2 Fireplaces, family room, modern in every respect and built to take full advantage of views from all rooms. Total of 2200 sq. ft. of gracious living area. Full price only $95,000. ML 7408 with:
John Bunyan
388-4271 477-4513

OAK BAY
Situated on a large lot offering good privacy, this 4-Bedroom home also has 25 ft. living room, sep. dining room, modern kitchen. Nearly 2000 sq. ft. of living area gives lots of room for everyone. A little redecorating needed but nothing major as modern wiring, plumbing and good roof are already there. Listed price $62,900. ML 8087.
JOHN BUNYAN
388-4271 477-4513

VIEWS, VIEWS
Both of the water and Sooke hills. Only 1 yr. old this Spanish type villa has large rooms in each of its two bedrooms and in both living room and dining room which are covered with quality carpet. Room for further development down. From its location on one of the highest points of land in the metropolitan area one has quick access to shopping and bus yet seclusion. Full price $65,900, ML 8013.
JOHN BUNYAN
J. H. WHITTOME AND CO. LTD.
388-4271 477-4513

250 HOUSES FOR SALE

JACK MEARS
OAK BAY REALTY LTD.
"The Professional People"
Coast to Coast
Real Estate Service
2194 OAK BAY 598-3321
3618 SHELBOURNE 598-3344

UP AND DOWN DUPLEX
CLOSE TO FORT AND PANDORA
PRICED AT $46,500
FOR QUICK SALE
4 bedrooms on main floor plus 1-bedroom, self-contained suite upstairs. All tastefully decorated and gives spacious living with large kitchen for family accommodation. This is a good revenue home and close to bus and downtown. Owner anxious to sell so please phone Bill Mohr at 598-6716 or Harold Whiley at 592-2798, office 598-3321.

IS THIS FOR YOU?
—Not a big lot (24x108).
—Not a big house (800 sq. ft.)
—Not a big price ($26,500)
One or two bedrooms, basement with 2 small extra rooms. Pbld. for washer and dryer, OOM furnace, and up-to-date wiring in this mature tidy home situated within blocks of shopping in Quadra-Hillside area. With gross taxes of only $221 per year this has got to be considered as a saving place to live whether as a "starter" or "retirement." Phone anytime, Ruby Reid 598-3321 or 382-8422.

BROADMEAD — $112,000
A delightful post and beam home set high on a hill and offering ocean and Mount Baker views. Living room (18'x16') with stone fireplace. Dining room (13'x11') in line. Well planned kitchen with eating area. Three bedrooms (master en-suite). Family room with stone fireplace just off kitchen. Two full bathrooms. Features sun deck off living and dining rooms, kitchen and bedrooms, easily maintained lot, built-in vacuum system, dishwasher, workshop. You may view this attractive home at your convenience with Peter Nash 598-3321 or 592-3473.

FINE FAMILY
CHARACTER HOME
Don't miss seeing this spacious well maintained older home. Features include beamed living room and dining room, both with fireplaces and wall-to-wall carpet, spacious family kitchen, 3 large bedrooms, full basement roughed-in for rec-room, second bathroom, and bedroom. Updated wiring and plumbing. Very large sundeck extensive rural view. Carport, lot has mainly fruit trees and shrubs. Price $45,500. To view please call John Barnes 598-3321 anytime.

ALMOST COMPLETED
This 3-bedroom home should be ready for occupancy in about 2 weeks. Carpets are now in. Stone fireplace in living room. Kitchen has loads of cupboards and sliding doors to sundeck. Master bedroom has 2 closets and 2-piece ensuite. Roughed in fireplace in undeveloped rec room. Corner lot. Full price $51,500. Call now as increased building costs will soon be applied to new construction. C. WONNENBERG at 598-3344 anytime.

HOMEOWNERS DREAM
Once in a long, long while a home is designed by a professional builder into which is incorporated features which make it something special in both practicality and comfort. When such a home is located in a quiet secluded area only minutes drive from all amenities then indeed it may be truly classed as a once in a lifetime home. Would you like a master bedroom 17x12 plus a walk-in closet and a full 4-piece ensuite bath. How about a kitchen that averages 11x22 feet with sliding doors to a 720 sq. ft. sundeck. Surrounded by beautiful oak trees and all this for $87,900 with 10% financing available. Call now and pick your own colors in carpets. C. WONNENBERG at 598-3344 anytime.

SOUTH OAK BAY
A large family home in excellent condition is waiting for the discerning buyer who wants lots of room. Spacious entry hall opens into large living room — ideal for entertainment. Formal dining room plus eating area in big modernized kitchen — bright utility room off kitchen. 2 bedrooms, 2 bathrooms and den make up the rest of the main floor area. Full height basement provides another large bedroom and plenty of room for more development. Price only $59,900. For view call: MARJ NAPPER or KEN PORTER at 598-3344 anytime.

HANDYMAN
VIC WEST
2-bedroom, 2-storey home. Downstairs has living room, dining room, kitchen and bathroom. Upstairs has 2 bedrooms. Good potential with redecorating. MLS. $23,900. Call: JOHN HOLMS at 598-3344 anytime.

THE PRICE IS RIGHT
On a quiet street in desirable Fairfield we have just listed a cosy 2-bedroom full basement home that would be excellent as a starter or retirement. Price only $34,900. To view call: MARJ NAPPER or KEN PORTER at 598-3344 anytime. MLS.

SPECIAL — $25,900
Very nice 2-bedroom cottage close in. Partly tastefully renovated and redecorated. Low taxes. Good 1st mortgage available at 9½% interest. Call: AINA MELDERIS at 598-3344 anytime.

WATERFRONT
HANDYMAN'S SPECIAL
25x200 lot. On Head Street close to small park and Marinas this is a wonderful spot to spend your early married life. This house could be made into something special. Needs wiring, furnace etc. but what a location. 2 bedrooms, no basement home. $30,900. Call: F. WILLS at 598-3344 anytime.

HANDYMAN'S SPECIAL
This could be made into a lovely home. Owners must sell. Presently has 2 bedrooms, living room, bathroom and huge modern kitchen on main level. High, dry basement can easily accommodate 2 bedrooms. Good furnace, wiring and copper plumbing. Try $3-$4,000 down and new CMHC mortgage at about $268 per Mon. Call: F. WILLS or C. WONNENBERG at 598-3344 anytime.

GONZALES—RETIREMENT
Attractive 2-bedroom bungalow in lovely residential area. Comfortable 13x18 living room with large open fireplace. Separate dining room, good sized kitchen, utility room and adjoining garage. Exceptionally well landscaped lot with flowering trees, shrubs and perennials. MLS 1863. $49,900. Call: BILL RICHARDS at 598-3344 anytime.

STOP! AND SEE!
This well maintained family home. Situated on a large lot in an area of other nice homes. Lovely living room with wall to wall carpet and sandstone fireplace. 3 bedrooms. Priced at $45,900. To view or for more information call: ELEANOR RUSSELL at 598-3344 anytime. MLS.

CORDOVA BAY
VIEWS
An absolutely IMMACULATE 3-year-old, 3-bedroom home on a quiet cul-de-sac close to shops, schools and sea is now offered for sale. Double carport, large sundeck, master ensuite, 2 fireplaces, rec room, large 80x125 lot with VIEWS to Cordova Bay are some features PLUS many others. Owner transferred — priced at $69,500. MLS. Offers considered. Call TOM BREITER at British American Realty Ltd., 385-1431 or 386-0116.

2-BEDROOM, BASEMENT HOME. Fireplace in dining room, new wiring, new plumbing, new furnace, partially redecorated, $37,500. No agents. 388-6820.

250 HOUSES FOR SALE

WALL & HOMEFINDERS REALTY LTD. REDEKOP

SI SENOR
A home of Spanish Design and quality craftsmanship with sweeping valley and seaviews. This 1900 sq. ft. home must be seen to be appreciated. To view please call DONALD HAMILTON at 386-2911 or 478-3552.

A HOME
Not just another house. Tip top condition only 15 years old. Full high basement. All hardwood floors in two-bedroom dining room and lovely living room. High location, nearly ⅓ of an Acre natural trees. East of Glen. Lake. Close to specialty school and all other schools. $42,995. To View call:
JOHN TISDALLE 386-2911 or 656-1789

ARE YOU THINKING TOWNHOUSE?
If so, you must see this immaculate carpeted and panelled one with me. 3 bedrooms, big living room with balcony, separate guest size dining room, galley kitchen with stove and fridge, utility room with washer and dryer, big party-size rec. room opening onto tiny private garden. The storage and closet space is unbelievable to see it with me today and believe it! Early occupancy. ELENOR STURMEY 386-2911 or 479-4573.

BRAND NEW—G.H.
Would you like to own a larger than most 3-bedroom, basement home? With real quality construction? With White Georgian Marble fireplace? Walnut feature wall? Professional large, beautiful kitchen? With park at your rear door? View of Mt. Tolmie and Mt. Douglas? Next door to tennis courts, swimming pool and recreation centre in Gordon Head? Then call
A'MMON at 386-2911

$32,000
2 bedroom older home. Full basement on 1½ acres of beautiful soil in Sooke.
BRUNIE ALDRICH 386-2911 or 385-4627.

CIRCLE THIS ONE
A lovely 3 bedroom home with water view. Has just come on the market. Situated on a quiet street with lovely grounds both back and front. This full basement home is looking for a new owner. MLS. Asking $47,900. Phone now for appointment to view.
POLLY HIGGINS 386-1911 or 592-4111.

CONDOMINIUM SUITES
BRAND NEW:
1—2 br. with ensuite plumbing.
1—1 br. both in centrally located building with sauna, whirlpool and billard room. To view these deluxe suites, call
MARGARET BRIDGER at 386-2911 or 385-1188.

DO YOU NEED 3 OR 4 BEDROOMS?
I have several listings of large older homes which afford easy living for the larger families, priced in the forty thousands. All are close to schools and offer a choice of areas. Call today to view with me.
ELENOR STURMEY, 386-2911 or 479-4573

15 SUITER — $145,000
Cook and Bay area. Good revenue producer. For details, and to view, call MARGARET BRIDGER at 386-2911 or 385-1188.

GLEN LAKE AREA
We have several attractive homes for sale in this area. Each with many special features: such as large lots, attractive new carpeting, developed basements, etc. MLS. To view any or all of these excellent homes call MARGARET BRIDGER at 386-2911 or 385-1188.

GORGE - TILLICUM—
$48,000
Excellent family home with almost 3,000 sq. ft. of family living. 4 or 5 bedrooms, 2 fireplaces, big dining room, modern "old fashioned" kitchen, big pantry, dining rm, huge basement, sundeck, separate garage, easy care lot, fruit trees and much more. Close to new Tillicum shopping centre and schools. This is a brand new listing so see it with me today. ELENOR STURMEY 386-2911 or 479-4573.

LANGFORD — 4 BR's
Beautifully carpeted home. Large brick fireplace. en suite plumbing off master bedroom. 8 foot high basement with partially finished rec. room, roughed in plumbing and one finished bedroom. MLS. Call MARGARET BRIDGER 386-2911 or 385-1188.

TUDOR BRAND-NEW
This tudor style home is going to be the nicest you have seen for a long time. Offers you up to 4 bedrooms plus vacant basement. 2 story entrance hall and open staircase. Sunken living room, storage more than expected. A dream kitchen; easy care lot with beautiful natural growth. In Victoria City limit next to popular Golf Course, among executive neighborhood, and 60-125 Thousand dollar homes. Appointments and information from
A'MMON at 386-2911

VIEW ROYAL AREA
$44,900
3 bdrms., new w-w carpets, brick fireplace, attractively done. Large kitchen, carport. Large lot with fruit trees, and seclusion. To view call: MARGARET BRIDGER at 386-2911 or 385-1188.

HERE IS A HOUSE!
of contemporary design, situated on a really beautiful lot in the Rockheights area of Esquimalt. This gracious home has three bedrooms on the main floor. A 33-ft. living and dining room with F.P. and a view of the ocean, plus a fully developed basement that has a large family room with F.P., a bedroom, den, utility room, and bathroom. For appointment to view call:
JACK GREENWOOD at 386-2911 or 384-5228

LIKE OLD HOUSES?
Then ask to see inside 271 SUPERIOR ST. 1300 sq. ft. of spacious living area, and a full basement is included at only $35,900, with a good 1st mortgage. It's bargain priced. Call: JACK GREENWOOD at 386-2911 or 384-5228.

OAK BAY
CHARACTER HOME
Only a few of these gracious homes are left. This one has 6 bedrooms, 5 bathrooms, a living room and reception hall designed for gracious entertaining and family living, each with large fireplace. An entertainment-sized dining room with fully enclosed patio, with fireplace, a large den with fireplace and a kitchen that makes cooking and meal preparation a pleasure. This gracious home is located on .7 of an acre of seclusion and privacy. MLS. To view call:
JACK GREENWOOD at 386-2911 or 384-5228.

SECLUSION AND COMFORT
may be yours in this immaculate Oak Bay home. Over 1400 sq. ft. of floor space, including 1½ baths, a den, a large family sized L.R. with beautiful heatilator fireplace, and 2 or 3 bedrooms, all add up to a truly different home. To view call:
JACK GREENWOOD 386-2911 or 384-5228.

YOU'LL BE SURPRISED
at the room in this newly listed 3-bdrm. home at 2945 Graham St. Large, bright living room and large kitchen, complete with appliances make this todays bargain at $43,900. To view call: JACK GREENWOOD 386-2911 or 384-5228.

250 HOUSES FOR SALE

WALL & HOMEFINDERS REALTY LTD REDEKOP

OPEN HOUSE
EVERY DAY 1:30 - 4 P.M.
1259 GARKHILL RD.
(Blenkinsop near McKenzie or off McKenzie down Century)
Immediate possession on this tastefully decorated home. It contains many features such as w.w. carpet, feature wrap-around fireplace, panelled rec. room in bsmt. with extra bedroom. Fenced backyard, located on quiet street near schools and shopping. This home is ready to move into. Come and see or to view in advance call: MAY HAMILTON at 386-2911 or 656-4692.

$31,500
Spacious older 2-bedroom home. New fireplace in living room. Good sized lot. Call JOHN NORTON at 386-2911 or 388-6162.

CHILDREN'S PARADISE!
GLEN LAKE
Trees, flowers, ornamental shrubs and a well manicured lawn form the park-like setting for this attractive, 3-yr.-old, IMMACULATE family home. Striking wall paper accents have been used effectively in the decor of this home which offers:
—Cathedral entrance
—4 bdrms. (3 on the main and 1 down)
—2½ bathrooms (including master ensuite)
LR with feature wall and white brick FP
—Sliding glass doors from DR onto sundeck.
—Functional kitchen with eating area.
Panelled rec. room, laundry room and a DANCY WORKSHOP for Dad complete the picture. Phone me today for an appt. to view and make your offer on the asking price of $58,700. MLS.
BARBARA RAWLINGS
386-2911, 383-5435

HANDYMEN!
Situated on 2 Acres of pasture land on Shawnigan-Mill Bay Rd. This partially completed home is a bargain at $36,000. Barn included. For further info call
DONALD HAMILTON
386-2911, 478-3552

$38,500—JAMES BAY
2 bdrms., large lot, handy to downtown and SEA. Attractive stonework in front. IMMACULATE easy-care home. Has separate dining room and fireplace in living room. Call JOHN NORTON at 386-2911 or 388-6162.

LUXURY AND SECLUSION
ROCKLAND AREA
Fabulous home for the PROFESSIONAL MAN with a BIG FAMILY. In addition to richly carpeted living room and dining room a TERRIFIC family room with Fireplace opening on 50 ft. sundeck which overlooks 36x18 ft. filtered and heated pool. HUGE kitchen with range, refrigerator dishwasher and garburator. Two-piece powder room off hall. FOUR TWIN SIZE BEDROOMS with beautiful 4-piece bathroom ensuite with master bedroom plus 5-piece bathroom off hall. Lower floor has LARGE rumpus room with fireplace plus another bedroom and 3-piece bathroom, also laundry room. Landscaped garden has underground sprinkling system, several fruit trees. Redecorated throughout, this OUTSTANDING home is offered at $115,000. New MLS for viewing please call HELEN PHILLIPS at 386-2911 or 386-9602.

2.75 ACRES
METCHOSIN
$19,750 gets you, peace and quiet. A spot for your dream home. MLS. Call today! CURT SHUBROOK at 386-2911 or 382-6961.

SAANICH
2 BDRMS—PLUS
Yes — the garden needs to be tidied. Yes — the basement needs to be finished. That's why the price is right! Yes—the house is in good condition with some work newly completed. Full basement, attached garage. $34,900. To view phone JANINE HALL at 386-2911 or 592-6826.

SHAWNIGAN VILLAGE
is just a short walk from this magnificent rancher. It's a gardeners paradise with Mill Creek cutting thru the 4 Acres of Virgin Timbers. Truly a good buy at $70,000. For viewing call DONALD HAMILTON at 386-2911 or 478-3552. MLS.

GARDNER REALTY Ltd.
899 Fort St.
385-7721

MARIGOLD AREA
$42,900
Completely redone yet the original charm remains in this spacious and bright 3-bedroom home. L room with fireplace, modern family size kitchen, new 4-Pce. bathroom, 1 bedroom and separate dining room or den on the main floor. 2 bedrooms upstairs. New WW carpet throughout. Full 6½' basement and sundeck. Good size lot in country setting. For viewing call:
385-7721 BILL WEISS 598-8443

1529 OAKLANDS
3 BEDROOMS
2 blocks from Simpsons-Sears and spotless inside and out. Large master bedroom on main and 2 good size bedrooms up. Completely remodelled kitchen with new cabinets. Part basement workshop area. Nothing to do but mbve in. Asking $38,500. MLS.
385-7721 KENT MacLEOD 385-2016
CLIFF SALMOND 477-3626

JAMES BAY
ONLY $28,900
2-bedroom stucco bungalow. Living room, den or dining room over 900 sq. ft. of living area. Near park and bus and only 2 blocks from ocean. A good starter or retirement home. Could qualify for the Assisted Homeownership Program. For viewing call:
385-7721 BILL WEISS 598-8443

UPLANDS BORDER
$65,000
If you want value for your money, check this! Three bedrooms and den, large entertainment size living room with beautiful granite fireplace. French doors lead to formal size dining room. More French doors to sundeck off dining room. Full basement, dying to be developed. Note: 12'x27' concrete swimming pool, complete with underwater lights, excellent filtration unit, complete set of pool and garden furniture. Stove, fridge, new automatic wash and dryer included. This won't last. Call me for this exclusive listing now!
385-7721 KENT MACLEOD 385-2016

OAK BAY
WILLOWS BEACH
AREA
Immaculate, 3-bedroom home just a couple of blocks from Willows and Uplands Park. A large, comfortable living room features a rustic rock and slate fireplace. A sundeck for nature lovers or on a cool day a large rec. room in full basement. There is a carport and drive-in garage. If that isn't enough, the stove, fridge, washer and dryer are included. Price for quick sale (owner has purchased) at $53,900. Call now for this exclusive listing.
385-7721 KENT MACLEOD 385-2016

250 HOUSES FOR SALE

CANADA PERMANENT TRUST
ON DOUGLAS AT FORT

A BIG ONE
Topaz and the Rise provides the location for this excellent home offering lge. owner accomodation on main plus a suite up and bachelor unit down. Immaculate thru-out — high setting provides view of city and harbor. Well worth the $59,900 asking price. For viewing please phone HERB McDANNOLD 658-8844 or 382-9191.

JUST LISTED
GLANFORD AREA
2 yrs. old. On lovely crescent of expensive homes. Lge foyer entrance — 3 good size bdrms. on main floor. Living rm with F-place — lge dining rm — nice bright kitchen with eating area, extra lge sundeck — high bsmt. all ready for rec room, game room and bdrm, plus bathrm and F-place — carport — nicely landscaped, vegetable garden in. Asking $58,000 — vendor transferred. IRENE VAN 384-9191 or 382-9191 anytime. MLS.

STEEL BOAT
BUSINESS, $25,000
Boat building business and equipment to be relocated. Excellent financial statement with backup potential business awaiting fulfillment. Call us for further details. SID HASLAM 477-1994 or GRAY LAITE 656-5267 or DI MUSTERS 383-3789 or 382-9191.

RANCH STYLE
CONDOMINIUM
Lovely 3 bdrm, LR, lge kitchen, family rm condominium with excellent 9½ per cent financing. Just 3 yrs. old, this 1165 sq. ft., has to be an excellent buy. Call SID HASLAM 477-1994 or GRAY LAITE 656-5267 or 382-9191.

OAK BAY BORDER
$49,800
Excellent location for development. Call SID HASLAM 477-1994, GRAY LAITE 656-5267 or 382-9191.

HOLDING
PROPERTY
$2,000
50x125 ft. lot located in future development area, however at present it has no road or water service. Call SID HASLAM 477-1994, GRAY LAITE 656-5267 or 382-9191.

NEW LISTING
Langford $54,900
Lovely 4 bdrm, nearly 2 yr. old home in prime residential area. Two 4 piece bathrms, 2 F-places, private sundeck, delightful den or family rm. with F-place. 1200 sq. ft. on main level with approx. 1,100 down, all finished. Call SID HASLAM 477-1994, GRAY LAITE 656-5267 or 382-9191.

EXCELLENT
VALUE
OCEAN VIEW
Cadboro Bay location, 2 levels, over 3400 sq. ft. Located near UVic, Marina, and Uplands Golf. 4 bdrms and den, 3 full baths, lge living rm for entertaining, separate dining. AmFM intercom. This home will please the serious buyer in this price range. $125,000. (MLS 7513) GRAY LAITE 656-5267, SID HASLAM 477-1994 or 382-9191.

Ardmore, Authentic
Tudor $119,000
Beautiful 2 or 3 bdrms, 1750 sq. ft. home of utmost quality, located on 1½ acres of prime landscaped property that offers a Western exposure with some water view. Enclosed by a brick pillar plank fence and long double entry driveway this home must be seen to be fully appreciated. Call SID HASLAM, 477-1994, GRAY LAITE 656-5267 or 382-9191.

Metchosin-Sooke
$48,500
Lge property 4-5 acre, 2 bdrms plus lge family rm in addition to the living rm. Home has been recently remodeled. Good location near shopping. (MLS 8047) SID HASLAM 477-1994, GRAY LAITE 656-5267 or 382-9191.

Fantastic Views!
Unique Property!
One of a kind! Offering lge character home with view of ocean, mountains and islands of every rm. Over 5000 sq. ft. of living quarters, could be lodge club house, restaurant, etc. Nearly 4 acres of beautiful sheltered commercial zoned property within 20 miles of Victoria on main road, secluded, private. Could be further developed for motel, etc. Asking $175,000 (MLS). Interesting parties can view by appointment. IRENE VAN 384-9191 or 382-9191 anytime.

SPENCER CASTLE
Luxury condominium suite. 2 bdrm and 2 complete bathrms 1318 sq. ft. of elegant living space. Beautifully landscaped grounds. Swimming pool and saunas. Excellent financing available with $10,000 down. Full price $57,500. IRMA KULIGOWSKI 656-5325 or 382-9191 (Exc.)

SPRING RIDGE
$39,900
Spacious older 4 bdrm home. Completely renovated and expensively decorated inside. Full bsmt. Ideal for a lge family. Call IRMA KULIGOWSKI 656-5325 or 382-9191.

4 BEDROOMS
$45,000
Lovely bright spacious home. Lge living room with F-place. Separate dining rm. Lge rec rm coOmplete with cupboard and sink. Call us now about this immaculate home (MLS 7479). TIM HOSKIN 386-9364, MAUDE DOBSON 658-8837 or 382-9191.

DUPLEX ZONING
1038 sq. ft., 2 bdrm bungalow presently rented at $175 per mo. on 65x104 lot zoned R2 located within 1 mile circle. At $36,000 this offers possibilities now or later. For detail phone DI MUSTERS 383-3789, HERB McDANNOLD 658-8844 or 382-9191.

New - $48,900
3 Bedrooms
Call us now about this excellent buy, very close to shopping a few minutes to downtown. Spacious new design. Living room has southerly exposure with full length balconey. Master Bdrm. ensuite. W-W carpeting. TIM HOSKIN 386-9364, MAUDE DOBSON, 658-8837 or 382-9191.

MOUNT TOLMIE
PARK
Exclusive, quiet area with a different view from every window. Executive 3-Bdrm. home with a beautiful living Rm. and formal dining Rm. 2 complete bathrooms. It would be my pleasure to show this beautiful home to you. It has to be seen to be appreciated. By appointment only, please. Asking $150,000. MARY WOOD, 592-2647 or 382-9191. (EXC.)

Canada Permanent

COLWOOD
OPEN HOUSE
2941 ADYE ROAD
SATURDAYS AND
SUNDAYS 1-4 P.M.
Drive out Sooke Rd., turn at Hatley Esso Service Station, down Mt. View Ave., to Adye, and see this 3½ year home in a very desirable location, close to schools and shopping. Large living room has chip rock fireplace, good-size dining room with sliding glass doors to sundeck, 4 piece vanity bath, 3 bedrooms, master en suite. Daylight basement has 4th large bedroom, rec. room, utility, toilet and another that could be 5th bedroom or den. Price $54,900. For further information or private viewing, please call 478-2762 or 478-6433.

250 HOUSES FOR SALE

MAYFAIR
REALTY
3153 Douglas St. 386-2955
WOODWARD'S MAYFAIR CENTRE

CORDOVA BAY
WATERFRONT
Planned and built with care for the present owner, the finest of materials and craftsmanship went into this 7 year old, 1800 sq. ft. home. Living room is 22x18 with raised hearth fireplace, quality carpeting, and sliding glass doors to sundeck. Kitchen-family room is 26x14 with sliding glass doors to deck also. 3 bedrooms, 3 bathrooms, utility room. A small storage. Intercom system connects shop and garden equipment separate building is used for work-all rooms and sundeck-patio area. The lot is 75x276 with excellent landscaping and a few large trees. Easy access to good beach. For further particulars or appointment to view, please call JIM ALLAN, 386-2955.

NEW GORGE
LISTING
You'll love the warmth and charm of this 3 bedroom, 1½ bath home with full bsmt. Living room, in-line dining room, fireplace and large kitchen with eating area. Huge sundeck with some water view. $49,900. LEIGHTON NOBLE, 386-2955 or 658-8968. MLS.

WESTVIEW
New on the market, approximately 20-year-old family home, well located close to all schools, 4 bedrooms (1 down), living room with fireplace, separate dining room, Full basement has 2-pce. bathroom, 4 th bedroom and drive-in garage. Extra large level lot. Asking only $44,900. FRANK BOUSFIELD 386-2955 or Res. 382-4968.

3 BEDROOM HOME
Mount Tolmie way, almost on University grounds. A most delightfully different 3-bedrbom home—Cape Cod style. Including an extra spacious kitchen—two bedrooms and full bathroom upstairs—2-pce. bathroom down. White cedar siding exterior. Very choice area, and a sensible price of $43,900. To view, call FRED JACKSON, 386-2955, or res. 477-2537.

3 BEDROOMS PLUS
NEW LISTING
Absolutely immaculate. Main floor has 3 bedrooms, living room with FP, entertainment size dining room, large family kitchen. Good quality wall-to-wall carpeting. Basement has semi-finished bedroom, workshop, laundry area and storage. Stairway to completely open and undeveloped upstairs area. 50x135 landscaped lot with garage. Within walking distance of downtown. All this for $39,900 with trades accepted. Call now. GEORGE WALL, 386-2955 or res. 478-5681.

OLYMPIC
REALTY
LTD.
385-5741

POST ELECTION
SPECIALS!
Two beautiful above average homes. 3 bedrooms plus which exemplify gracious living. Expensive wall-to-wall carpeting, built-in oven and range, 2 baths, sundecks and beautiful grounds. Close to all amenities. Choice of city or semi-rural location. Both are exceptional buys. Asking $44,000 and $55,000 respectively. Call ALBAN BOWES, 385-5741 or res. 479-5693.

FAMILY MAN
If you have a large family and are earning in the $10,000 or less income, you may qualify to purchase your new home at a low down payment with a possible assistance of over $70.00 per month on your payments. Phone today for more information: RAY MORRISON, 385-5741, res. 477-8801. P.S. There are still some houses available in the under $35,000 bracket.

ON THE BEACH
REVENUE
4 Houses on one lot on beautiful Gonzales Bay. The beach house has two bedrooms, nice living room with fireplace, sundeck, plus extra room which could be 3rd bedroom. The three other houses all have 2 bedrooms with fireplaces and auto-oil heat. Fully rented. $795 per month gross income. To view call ELLWOOD NAULT at 385-5741 or 388-4150.

19.6 ACRES
Beautiful rolling farm land approximately 15 miles from downtown Victoria. Large 1440 sq. ft. house with very spacious living rm. with large raised hearth fireplace. 3 bedrooms., full basement with full bathroom and laundry facilities, also, extra bedrms. The house needs some finishing. All fenced with cross fencing. Barn and year round creek. Asking $150,000. Call:
ELLWOOD NAULT
385-5741 388-4150

APPROX. 12.4
ACRES
Park-like rural land in Metchosin. All fenced rolling land with some treed areas and year round stream. An old house on the property could be fixed up. MUST BE SEEN! Asking $100,000. Call:
ELLWOOD NAULT
385-5741 388-4150

ALLTOWN
REALTY LTD.
a housesold word
477-6973

WE TRADE HOMES
OPEN HOUSE
10326
GABRIOLA PL.
and 2015
ARDWELL DR.
SIDNEY
SATURDAY,
2:00 to 4:30 p.m.
Four bright new homes. Two and three bedrooms. All with full high concrete basements. Come out and browse around. All under $50,000.00 Will Sheppard, 477-6973 or 592-0878.

COLWOOD LAKE
FAMILY HOME
WITH
IN-LAW
SUITE
JUST LISTED
$66,500
Immaculate family home only five years old on an equally immaculate lot. 1240 sq. ft. of family living. Living room features white brick fireplace. Hardwood floors. Dining room opens to partially covered sundeck by sliding glass doors. 3 bedrooms on main floor. 4-Pce. bath. Home comfortably heated by oil hot water. Call Marie Malbon, Res. 743-5145 (MLS 8215).

SHAWNIGAN REALTY LTD.
Shawnigan Lake 743-5311 / 383-0311

BY BUILDER
Beautiful new home ready August 1st. Extra large bedrooms, large electric kitchen, eating area, separate dining room and sundeck; big living room with feature walnut wall; white fireplace. Full high basement. Parklike setting at dead-end street. Close to schools and bus. Price $52,500. 477-3637.

250 HOUSES FOR SALE

FOR SALE Royal Trust "THE SIGN THAT SELLS"
3400 DOUGLAS ST.
384-8001

109 CONARD STREET
HELMCKEN-BURNSIDE
$45,000
This is an attractive, modern 3-bedroom home on a quiet street. Bright living room and dining room with W-W carpet. Kitchen has eating area, cushion floor lino and feature wall. Through hall, 4-pce. bath. Full high basement with drive-in garage. Rec. room partly ifnished. Sundeck. Fruit trees and the vegetable garden is already planted and up. MLS. My pleasure to show. Call
MARION HOPKINS
384-8001 or res. 592-4351.

HIGH QUADRA
Quality built home in absolutely spotless condition. Situated on a quiet street — large living room with raised hearth fireplace and hardwood floors, separate dining room, kitchen with eating area — 2 bedrooms on main plus 2 in full high basement — one 4-pce. bathroom and one 2-pce. bathroom — drive-in garage. Also a 6¼% mortgage that can be assumed. Asking only $48,500. To view call JESSIE McGRATH 384-8001.

HIGH QUADRA
SUPER S.S. DUPLEX
NEW LISTING — $92,500
Located at end of cul-de-sac with plenty of parking. De luxe living for the owners with 4 bedrooms — 2 baths. Rumpus with wet bar and utility room. Tenants have identical upstairs. Including slate fireplace and sundecks. Smaller rumpus room, 3 bedrooms extra self-contained suite. Carpeted throughout — all drapes, stoves and fridges included. End of month possession on owner's suite. Approximately $34,500 down. Fenced backyards and newly landscaped. Call John Morry or Joyce Miller to view anytime, 384-8001.

COMFORTABLE 3-BEDROOM HOME
Situated on a large lot half block from ocean, mountain views. Easy zoning for apartment site. Price $52,900. Call BUD ZUCK 384-8001, or res. 598-7215.

WEEKEND DRIVE-BYS
2704 BELMONT
A good little starter or retirement home — 3 bedrooms, storage galor in basement. Lovely corner semi-secluded lot and best of all only $37,500.

3190 RICHMOND RD.
A 2-bedroom charmer with fantastic views. Vacant and yours for $44,500 with all appliances included. Newly renovated.

2859 INEZ DRIVE
4 bedrooms — 2 baths — lovely Gorge water view from mammoth sundeck. A joy to own at just $52,500. Owners leaving town.

2724 WALE RD.
Delightfully large family home with self-contained suite on almost 3 acres of valuable land. Potential unlimited and owners looking for offer on asking price of $140,000.

1933 KALTASIN, SOOKE
Unique property — 10-suite apt. under construction — modern home waterfront can be built on. 3-way subdivision possible. Rare to find at $240,000.

SOOKE RD. NEAR KANGAROO INTERSECTION
6.6 acres beautifully treed and will probably go for less than $32,000. Give it a whirl.
Call JOYCE MILLER or JOHN MORRY 384-8001 on any of these Multiple Listings, and view at your convenience.

UNIVERSITY AREA
$44,900.00
If you're looking for a home in a good district this charming 2 bedroom bungalow may be the answer. Spacious living room with fireplace. 8½x12' dining room. Attractive kitchen cabinets. Well landscaped yard. Phone VICTOR GOERTZEN 384-8001 or 592-9045.

COUNTRY SETTING
$61,900
Set in an area of other lovely homes, this 3-bedroom split level is a must see for the family longing for the fresh air and greenery of countryside living. Close to all conveniences and handy to town. Master bedroom ensuite, nicely finished family room and partially finished adjoining rec. room. Call now MARION HOPKINS 384-8001 or RES. 592-4351 or JEANNIE DEWHURST 384-8001 or RES. 477-6040.

SAXE POINT
SOUTHERN EXPOSURE
PICK YOUR OWN NEIGHBOR
New Strata Title duplex situated on a quiet cul de sac among tall pines, seaview from most windows. Elegant 16x11 Foyer. On the main a spacious 19x16 living room with floor to ceiling R-H brick fireplace. (sundeck off the living room). Deluxe cabinets in kitchen, 10x12 dining room, 3 spacious bedrooms, 4-pce. vanity bath, all main rooms are W-W in the full high basement (could be in-law suite) R.I. fireplace, extra bath, utility room and or very spacious rumpus room. Top quality construction, a must see. $54,900 a unit. BRUCE McILROY 384-8001.

MILL BAY
OCEAN VIEW
$56,000
Why not live in the perfect country spot. Lovely, home only 8 years old. No step. Featuring large living room with lovely view, large size kitchen with eating area and lots of cupboards and lights, 2 good size bedrooms with large closets, 4 pce. bath, nice high basement with recreation room and a 3rd bedroom in basement. Utility room and workshop, situated on .9 just under one acre of level grounds. Call for the address. PETER TER VEER 384-8001 or 479-1588.

SIDNEY
OCEAN VIEW
$57,500
Ideal family home on the edge of Sidney with lovely waterview. Living room with Bay window and brand new carpet, large kitchen with dining area and sliding glass doors to sundeck, utility room off kitchen for washer and dryer. 3 large bedrooms and modern 4-pce. bath. Full high developed basement with large finished rec. room, extra finished bedroom and lots of storage, large level lot. Call AL IZATT OR PETER TER VEER 652-2133 or 479-1588.

GORGE AREA
$44,900
Lovely charming home featuring living room with fireplace, dining room with built-in china cabinet. Large kitchen completely remodelled by craftsman, lots of cupboard space and eating area, large sundeck off kitchen. 2 bedrooms with large closets 4-pce. bath. Full high basement with recreation room and wet bar. Separate garage and secluded garden with patio. Owner has built his new home so early possession. M.L.S. Call PETER TERVEER 479-1588.

HILL TOP RETREAT
Luxury living, away from city noises. Fantastic views of the Straits, city and mountains—all wrapped up in this fantastic three-bedroom home with many elegant extras. Owner transferred and must sell. Why not phone today for an appointment to view this one of a kind property. M.L.S. ETHEL WALLACE OR ERNIE DYER 384-8001 — 24 hours.

FAMILY HOME OR REVENUE
Presently used as a first class rooming house, and full of happy tenants. In nice condition throughout. Extensive updating and in a good location. Priced to sell quickly at $39,900. ETHEL WALLACE OR ERNIE DYER 384-8001.

SPACIOUS TOWNHOUSE
Why pay rent when you can enjoy easy living and a minimum of work while you are investing in your own home? Why not let me show you this lovely 3-bedroom unit, complete with stove, fridge, washer and dryer fireplace, double carport, and many extras, today? Quiet location. Owners must sell due to health problems. To view phone ETHEL WALLACE Off. 384-8001 or RES. 382-5998.

250 HOUSES FOR SALE

FOR SALE Royal Trust "THE SIGN THAT SELLS"
3400 DOUGLAS ST.
384-8001

DELIGHTFUL DOLL HOUSE
This little home has been completely and tastefully redecorated throughout. Very warm and cozy and a pleasure to show. Living room with fireplace and wall-to-wall carpets. Seperate dining room, new Senwood cabinets in kitchen, 2 bedrooms on main floor and 1 in full high cement basement. 4 pce. bath up and 2 pce. bath down. Don't be disappointed. Call me now to view. CHES HAYS 384-8001 or RES. 477-8324.

WATERFRONT ON
CORDOVA BAY
Immaculate 3 bedroom, full basement home on a quiet no through street. Ideal retirement on 60' waterfront. Spacious living room with in-line dining room with panoramic views from plate glass windows. Plaster throughout. All fir construction in this 12 year old beauty. Full high basement with 2 bedrooms plus rec. room and extra 2 pce. bathroom. Price $89,900.00. To view call MARGARET JOHNSTON 384-8001 or RES 479-1589.

3319 WASCANA ST. $44,900
NO STEP entry to this cozy 3 bedroom full basement home. Large lot in a nice residential area close to transportation schools and parks. Large living room with fireplace, no dining room but eating area in the kitchen, or one bedroom could serve as a dining room. Carport. Call MARG OR GLEN McGREGOR 384-8001 ro RES. 477-3675.

REDUCED TO $34,000
DRIVE BY 3144 MILGROVE
4 bedrooms with a possibility for 2 more in the semi-finished attic. Farm size kitchen. 50'x133' lot. Needs some tender loving care. MLS 7651. Call MARG OR GLEN McGREGOR 384-8001 or RES. 477-3675.

4-BEDROOM
BROADMEAD
$79,500.00
Beautiful family home split level plan. 2, 4 pce. bathrooms, family room, spacious living and dining room. Wall-to-wall throughout. Large sunny lot. Exclusive with Jeannie Dewhurst, Royal Trust 384-8001 or 477-6040.

BEST VALUE IN VICTORIA
Executive home on quiet cul d'sac. 4 bedrooms, 4 bathrooms, 3 fireplaces, large living room, dining room, fantastic color keyed kitchen with all appliances including washer and dryer plus super eating area adjacent to huge family room. Lower level with 30' rec room and guest room or office. Plus heated, filtered professional pool. Only $115,000. Call JEANNIE DEWHURST 384-8001 or 477-6040 MLS.

COSY AND CUTE
2 bedroom no step retirement or starter reluctantly for sale as vendor is transferred. Large kitchen, plumbed for washer and dryer on main, pecan panelling in living room, attached garage, fenced lot, part basement. Just listed today at $38,900 with JEANNIE DEWHURST 384-8001 or 477-6040.

TOWNHOUSE LIVING
3 bedroom family oriented design with lots of breathing space. Large living room, rec. room, 1½ baths, exceptional sized master bedroom and lots of space for storage. 2 parking spaces. Listed exclusively with JEANNIE DEWHURST 384-8001 of 477-6040.

FANTASTIC
WATERFRONT
RANCHER
Executive home situated on .55 acres with over 100 feet of beautiful ocean waterfront view towards Spotted Islands. Featuring living room with brick fireplace, family room with barbecue. Separate dining room, beautiful cabinet kitchen, 3 bedrooms, 2½ baths. Double carport. All aluminum siding on ocean side for care free maintenance. Rustic cedar siding on front, shake roof. Covered patio off family room. Thermo glass windows. Gracious living on this sewered lot in 1,900 square feet of living space. This brand new quality home is now nearing completion for August possession. Offers considered on $110,000. 384-8001 PETER TER VEER 479-1588.

BUDS BARGAINS
Drive by 2442 Henry Street, 3-bedroom comfortable home on a large lot ½ block from the sea, quiet street, could be zoned for apartment, good holding property. Priced now at $52,900. M.L.S.

4095 TUXEDO, 3-bedroom home in desirable area on double lot 180x170, could be a way to acquire a reasonable building lot. Price $53,900. M.L.S.

3037 JACKSON ST., a lovely 2 and 1-bedroom home on a secluded lot and garden. Quiet street. Price $51,750.

RETIREMENT SPECIALS OF THE YEAR END at Comox Lake Road, close to good beach and fishing, lovely views over 1 acre of land, 4 bedrooms, 3 bathrooms, double garage wrap-around sundeck, 2 fireplaces, rec. room, all in new condition. Loads of extras. You must see this, with low taxes. Price $46,500.

DUAL MOBILE HOME, all furnished, 3 bedrooms, 2 bathrooms, utility room, sundeck, and attached garage on Old Lake Cowichan Road close to Duncan. .6 acres of lawns and garden rail fencing. Price only $36,500 M.L.S. For further information call BUD ZUCK 384-8001 or 598-7215.

ESQUIMALT
DRIVE BY 506 FRASER ST.
Early occupancy because the vendor has moved out. Featuring panelled living room, W-W carpets 2 bedrooms on the main, W-W carpets. Deluxe vanity bath, modern kitchen with built-in range and oven. Large family room built-in bar and shuffle board with sundeck off. Full basement with 3rd bedroom, 24'x26' workshop. Price $41,500. Call BRUCE McILROY 384-8001 for further information.

INTERURBAN AREA
30.75 ACRES
$145,000
ESCAPE THE CITY AND
Nestled among the rocks and trees, this ideal 3-bedroom home has full basement. Good size living room, completely remodelled kitchen with large eating area and large sundeck overlooking your own hills, including an 8-stanchion barn and 2 wells. A large level part of the acreage is very suitable for growing loganberries. Owner will carry large mortgage M.L.S. Call PETER TERVEER 384-8001 or RES. 479-1588.

VISTA HEIGHTS
$42,900
Charming 2-bedroom home featuring large living room with fireplace and gleaming hardwood floors. Modern kitchen with separate dining area, 2 excellent bedrooms and modern 4-pce. bath. Full high basement with drive-in garage and large recreation room. R.I. plumbing in basement. Easy-care lot, early possession. Call PETER TER VEER 384-8001 or 479-1588.

OAK BAY
$65,900
Cathedral entrance in this delightful 3-bedroom home completely developed on both levels. 4 years old, 2 bedrooms (one ensuite) up, a charming living room with stone fireplace and bay window. L-shaped dining room, kitchen with eating area. Sliding glass doors to a super large sundeck. The lower level will surprise you—could be a deluxe in-law suite. Single garage plus carport and lots of parking at the rear. M.L.S. 8219. CHES OR MERYLE HAYS 384-8001 or RES. 477-8324.

250 HOUSES FOR SALE

WHITTOME'S

4520 West Saanich Road
Royal Oak Branch
479-1667

## LAKEHILL EXECUTIVE HOME $66,000

Located on large corner lot in area of similar quality homes. Custom built — 3 bdrms., 2 bathrms. Large sundeck over double carport provides privacy and country views. Finished family room with fireplace in high basement. Just five years old. To view this newly listed MLS call ART LAWRENCE, 479-2317 or 479-1667.

## UPLANDS

## TUDOR MANSION $177,500

A lot of money, but a lot for the money! A home that was designed for a large family with 6 BRs and 5 bathrooms, playroom, billiard room, spacious dining room besides a large bright eating area off kitchen. Modern bathrooms, modern kitchen with new appliances. PLUS a secluded heated outdoor pool, full sized tennis court (completely fenced), and a heated greenhouse. All this on an acre of land in Victoria's best residential area. Early occupancy. View by apt.

WILFRED DAVIS
479-1667 658-5276

## SOOKE WATERFRONT

ONE ACRE WATERFRONT, secluded, treed, 4-bedrm, full bsmt, older stucco home. LR-16x17 — fireplace, kitchen 15x19. Also, guest cottage as new, 400 sq. ft. self-contained and rented. Asking $59,900 (MLS 7971) TED CHARTRES 479-1667.

## MINI FARM $59,900 1.48 ACRES

3-bedrm. home, part bsmt., year-round stream. King size kitchen, 2 bedrms on main plus lge. double bedrm. up. Over 1500 sq. ft. 3-stall barn and chicken coop. $59,900. Call TED CHARTERS 479-1667.

## LIVE HIGH ON TRIANGLE MTN.

Among the trees with views across the harbors to the City and beyond. This spacious home offers 3 bedrms, 2 bathrms, lge view living room and separate dining rm. Completed in the last few months. Owners selling due to pending transfer. Asking $75,000. Open to reasonable offers. To view now call ART LAWRENCE 479-1667 or 479-2317 (MLC 7624)

## DRIVE BY 1820 NEWTON

Located between Richmond and Foul Bay Rds. This immaculate large family home with its 4 bedroom is ideal for the growing family. Spacious L.R. with floor to ceiling F.P., excellent kitchen and dining rm. Full high bsmt with rec. rm., workshop and laundry area. Fenced back yard with barbecue and fish pond. Good schools and shopping near by. $54,900 with low down payment to good convenent. Call EDITH GUTEMAR 479-1667.

## BETTER VALUES

## $35,200

3 BR, 1½ baths, 1,260 sq. ft. condominium close to all facilities — early possession.

## $23,900

2 BR, no Bsmt. home in James Bay. Need some tidying up but does offer good value.

## 1.5 ACRES

Royal Oak area — build one house now and have space let for 5 future lots. $58,000. For these better buys call:
479-1667 LILLIAN HENDY
479-1667 BRIAN BROWN 386-1234

## 55 ACRES

Available now for your inspection. Located in Prospect Lake area. Asking $247,000. For info and viewing call ART LAWRENCE 479-1667 or 479-2317.

J. H. Whittome and Co. Ltd.,
Royal Oak Branch

## ECONOMY COMFORT CONVENIENCE WILLOWS - OAK BAY REASONABLE

Owner must sell his lovely Oak Bay 3-bedroom home having purchased on the mainland. This fine well-built home features living Rm of a generous size, open fireplace, full-sized family dining room, family kitchen, 3 bedrms and through hall. Over 1400 sq. ft. on main floor. Full basement, drive-in garage and Rumpus room. Well maintained — easy to keep lot, offering much seclusion at the nincing by owner, up to 70% of back. Quick possession. 10½% fipurchase price. Dial CLIFF STRETCH, 479-1667 or 592-3969 (ML 7688).

J. H. WHITTOME AND CO. LTD., ROYAL OAK BRANCH

## VIEW TO MT. TOLMIE

This 19-year-old, 3-bedroom split level home in the Doncaster area awaits your inspection and approval. L-shaped living-dining room, corner fireplace, a large bright kitchen and ½ FHC basement are a few features. The large 63.5x125 lot is delightful and secluded being fenced and treed PLUS patio and pond. Asking $49,500 exclusively — offers invited. Call TOM BREITER at British American Realty Ltd., 385-1431 or 386-0116.

## GOOD DEAL

A 4-bedroom 2-bathroom, full-basement home in Gordon Head area — large separate double garage, secluded. $45,900. $5,000 down. Jim Ranson, Westgate Realty, 382-4541, 479-5910.

## YOU CAN BUY

A 4-bedroom 2-bathroom house for $39,900! Beautiful condition in a lovely area. $4,000 down will handle. Drive by 3155 Earl Grey then phone 656-2845.

OAK BAY, 2363 BOWKER AVE. Modern stucco, 2-bedroom bungalow. Hot water heat, corner windows, through hall, large living room, dining room, good size kitchen, and utility room. Nicely landscaped, clear title, early possession owner, 598-4003.

BY OWNER, SOLID, OLDER home, new roof, new plumbing new wiring, newly painted and decorated. 3 bedrooms upstairs, no basement. Open house every day, 5 to 8 p.m. $33,900. 314 Langford. 598-5554.

PRIVATE SALE

Comfortable 3-bedroom home located in quiet area. Fully landscaped with carport, an ideal retirement home. No agents. 386-7427, after 5 p.m. Sat. and Mon.

HANDYMAN SPECIAL

Or build a brand-new building. Large duplex-zoned lot in the centre of town, 100'x97.6', with an older 2-bedroom home, needs work. $32,500. 479-7981 or 479-2990.

20 ROOM HOUSE FOR SALE, fully furnished, accept owners furniture. $75,000. Reply Victoria Press. Box 729

250 HOUSES FOR SALE

## JUST LISTED Gordon Head Immaculate 2-BR.—Basement

Located on a lovely landscaped lot on a quiet street (drive by 3616 Kremlin), this charming retirement or starter home is in absolute tiptop shape inside and outside. Living room with friendly fireplace, separate formal dining room. Manicured lot. Try your offer on value-packed asking price of $44,900. If you are looking for something in this price range, in your own interest see this charming home. MLS. Call
ROBERT YOUNG 477-8749
JIM WEST 382-1145
or 383-4124 anytime
Park Pacific Investments Ltd.

## ROCKLAND Building Lot

This is a beautiful lot in a prestige area. Half a block from Government House on a quiet cul-de-sac. Partial sea view. Stone wall with entrance, paved driveway, double garage, etc. A very rare commodity on today's market. Try your offer on the asking price of $29,900. MLS. Call
JIM WEST 382-1145
ROBERT YOUNG 477-8749
or 383-4124 anytime
Park Pacific Investments Ltd.

## JUST LISTED Immaculate Two-Bedroom Condominium Fairfield—$41,900

This modern luxurious apartment home, located close to all amenities, has approx. 1100 square feet of beautiful living space, including living room, dining room, 2 bedrooms (15.2x11.4 and 11.6x10), 1½ bathrooms, compact kitchen with appliances. Wall-to-wall throughout. The condominium building itself features lovely landscaped grounds, roof-top sun lounge, billiard room, hobby room, etc. For appointment to view call
JIM WEST 382-1145
ROBERT YOUNG 477-8749
or 383-4124 anytime
Park Pacific Investments Ltd.

## JUST LISTED Rockland — New Split Level Executive Home $79,900 — Terms

This beautiful 3-bedroom, 3 bathroom home on a lovely level treed lot in the prestige Rockland area is now nearing completion. It has 2070 sq. ft. (1420 up and 650 down) of luxurious living space. Exquisite wall-to-wall throughout. Finished rec room with fireplace. An exceptional buy. For appointment to view call
JIM WEST 382-1145
ROBERT YOUNG 477-8749
or 383-4124 anytime
Park Pacific Investments Ltd.

## SIX NEW HOMES Gordon Head From $52,900

Located on a quiet cul-de-sac in the prime Gordon Head area, these 3 bedroom, 1½ bathroom, high cement basement homes will soon be ready for occupancy. For viewing these exclusive homes call
ROBERT YOUNG 477-8749
JIM WEST 382-1145
or 383-4124 anytime
Park Pacific Investments Ltd.

## REVENUE Preferred Fairfield $59,900 — Terms

Close to all amenities (Beacon Hill Park, sea and city) on a nice tree-lined street, this well preserved oldtimer has QUALITY VALUE and CHARM. TWO self-contained suites, plus SEVEN light housekeeping units. Shows approx. $5,800 NET. Vendor will carry substantial amount for good covenant. MLS. For further information or appointment to view call
JIM WEST 382-1145
ROBERT YOUNG 477-8749
or 383-4124 anytime
Park Pacific Investments Ltd.

## HIGH OAKLANDS Quick Occupancy Asking $42,900

Located on a pleasant no-through street, this ideal starter or retirement home has THREE FINISHED BEDROOMS (2 on main floor plus 1 in FULL BASEMENT). Finished rec room. Living room with fireplace and wall-to-wall carpeting. Large kitchen with spacious dining area. To view call
ROBERT YOUNG 477-8749
JIM WEST 382-1145
or 383-4124
Park Pacific Investments Ltd.

## TOWN AND COUNTRY REALTY

3617 DOUGLAS STREET
382-7276

## IMMACULATE BUNGALOW WITH BASEMENT SUITE

You can enjoy comfortable living plus additional income from this well kept stucco bungalow. Located on a very nice street in the city, close to bus and shopping. Nicely landscaped lot. Drive-in garage. Oil hot water heat. Very well maintained inside and out. Owner will consider terms to acceptable purchaser. To view this new exclusive listing contact B. Lawless, at 382-7276.

MELTON

REAL ESTATE (B.C.) LTD.
912 DOUGLAS ST.
MELTON—BRINGING MORE THAN THEIR NAME TO VICTORIA

NORTH SAANICH — ½ ACRE

Brand new 3 bedroom family home situated on a beautiful treed property, choice residential area of fine homes partial sea-view. MLS. 7305 Mildred Stapells. 386-7551

## OPEN HOUSE OAK BAY

SAT. JULY 13, 1-4 P.M.
2510 EPWORTH ST.

3 bedroom, no basement home, completely decorated inside and out. Enclosed garage. Oak floors, hot water heat. Price $39,900, or closest offer.

BY OWNER

Tudor style 4-bedroom completely renovated to modern standards, wall-to-wall throughout, living room, dining room, fireplace, family room, full basement. Price includes washer, dryer, stove. Owner will carry part financing. Close to all amenities. $43,900. 385-6407.

GORGE — BURNSIDIE

Character 1½ bedroom home on large lot. Full basement, completely remodelled main floor, with new kitchen and dining room, stucco and cedar siding exterior and new roof insure low maintenance. If you are looking for a smaller, older home, don't miss this one. Asking $29,500. By owner, 382-2705

250 HOUSES FOR SALE

A. BERNARD and CO. LTD.
655 FORT ST. 384-9335

GORDON HEAD WATERFRONT

This newly listed 1860 square foot home is nestled on a lovely ½ acre waterfront lot, overlooking Haro Strait. It offers privacy and seclusion — only the whisper of the breeze and sound of the waves — yet only 10 minutes from town. The immaculate bungalow features a gracious, spacious, 28x18, living room which provides a lavish entertainment area. The sunny guest size dining room opens onto the patio for summertime entertainment. Both living room and dining room offer superlative ocean views. The cozy teak panelled family room has sliding doors leading to the colorful rear patio. Two bright, cheery bedrooms, a modern convenient kitchen, with spacious eating area, — 4-piece vanity bath, and laundry room complete this well planned home. Top quality Harding Acrolan carpeting is featured in living room, dining room, bedroom, and halls. Dust free oil hot water heating cuts down house keeping time. The easy care lot has many shrubs and trees and abounds in color. Don't miss this opportunity to own exceptional property. Call today! Let me show it to you. (MLS 8107).

$125,000
W. E. (WIL) WILSON
384-9335 477-4328

RETIREMENT GEM

We have just listed a no-step bungalow home, ideal as a starter or retirement in the View Royal area. Living room with fireplace, separate dining room, good size kitchen and two bedrooms. Fenced yard with some trees. Priced to sell at:

$27,500
To View Call:
Ron McConnan or Clare Belcher
384-9335

SALT SPRING

See this 1140 sq. ft. bungalow now under construction, located in beautiful Malaview subdivision. Three bedrooms, living room with acorn fireplace, guest-size dining room. Wall-to-wall carpeting. Large kitchen, utility room. VLA size lot. Double garage, on sewer. Buy now! Choose the carpeting and color scheme. (MLS 8075)

$42,500
W. E. (Wil) Wilson 384-9335, 477-4328

Johnston

REALTORS — APPRAISERS
SINCE 1903
1306 BROAD ST., 385-2471
JOHNSTON AND CO. LTD.

## WATERVIEW

Treed ½-acre lot in North Saanich, close to Central Saanich boundary, overlooking the Gulf Islands. Quality, appeal and excellent planning for the retired or small family. Panabode construction extraordinary. Spacious living room with heatilator fireplace, large view windows and quality wall-to-wall carpet. Deluxe kitchen built on the "L" and adjoining utility room. Excellent dining room for small parties. One and a half bathrooms. Full basement planned for development. Matching detached double garage. Be first to call on this first time offered bargain. Asking $69,500. On terms. Simon Flett, 385-2471.

## CLOSE TO BEACH

CORDOVA BAY

Quality 1-yr.-old family home of over 2,000 sq. ft. on a treed lot ½ block from water. Large elegant entrance, living room with feature wall and raised hearth floor to ceiling cut rock fireplace, separate dining room, modern electric kitchen with built-in dishwasher, family room with sliding doors to patio and secluded back yard. Handy utility room and -pce. bath on main. Circular stairway to upper floor, 3 generous bedrooms, Master with 4-pce ensuite, main bathroom is 5 pce. Den, rumpus room with sliding doors to sundeck. Quality carpet throughout. Enclosed carport with storage room, extra parking for cars. Owners transferred. $29,650. Mortgage at 9¼ per cent at $254. per month. Full price, $66,900. Call now to view this quality home. MLS. 8165.

BILL McCULLOCH
385-2471 479-4487

Investors

SYNDICATE
REALTY LIMITED
620 Broughton St. 386-7721

For prompt and efficient service, consult with our real estate staff. (24 hours).

## HILLSIDE-QUADRA 4 BDRM. - $39,500

Partially renovated home on corner lot. Great place for children. For further information, phone Dianne Large, 386-7721 or 383-8307. MLS.

## OAK BAY BORDER GONZALES

This lovely home built only three years ago is very conveniently located on a nicely treed street close to Oak Bay Avenue. On the main floor there's 2 FP, 2 bedrooms, lovely living room, dining room with glass door to patio and secluded flower garden. Large rumpus room, third bedroom and second bathroom finished in full basement. Trades considered.

PRICE $52,000

For further information call Leo Pigert or Evan Williams 386-7721 anytime.

## 586 ST. CHARLES IN THE HEART OF ROCKLAND

This large family home carefully designed for utmost living enjoyment is now completed with immediate possession. On the main floor there is over 1,800 sq. ft. of floor area. Extra large living room, separate dining room, deluxe kitchen with family area and glass doors to sundeck. 3 bedrooms — master bedroom extra large with walk-in closet and full bathroom. Intercom in every room and built-in vacuum system. Full basement with finished bathroom. Two bedrooms, sauna, recreation and games room with sliding glass doors to future swimming pool are roughed-in. Zoned hot water heating system. Large private secluded lot. Asking $130,000. Exclusive agents, Leo Pigert of Evan Williams, 386-7721 anytime.

BY OWNER, 2 BEDROOMS, LIVING room, dining room, all renovated, plus full basement and garage, lot 68x140, treed, $48,500. Open to offers, 384-5810.

250 HOUSES FOR SALE

Island Pacific Realty

3200 QUADRA 388-6231

GROCERY STORE

With large living quarters in rear. Very reasonable rent. Low down payment. MLS. CALL HAZEL CAMPBELL 388-6231 or 382-8956.

3 BEDROOM — $47,500

Located on Baxter Avenue this home offers secluded back garden with fruit trees. Full basement with rec. room and drive-in garage. LR with FP. DR. 3 bedrooms on the main floor. A must to see. Phone NOW to view. OLE KNUDSEN 388-6231.

26.6 ACRES

SALT SPRING ISLAND

This property is presently all in hay and parts of it are nicely treed. A beauty to cultivate in any crop. The big open fields are so flat they could be used for an air-strip. A steal at $2,450 an acre. To view quickly call SHANE BEFURT. 477-9730 or 388-6231.

MINI-RANCH

This 3 Br., no basement ranch style home sits on almost half acre of nicely tailored property. W-W thru-out. LR. with FP., DR. and large kitchen and immaculately decorated. Priced to sell quickly at $39,900. TO VIEW CALL SHANE BEFURT AT 388-6231 or 477-9730.

GORDON HEAD

$55,000

This home has two big bedrooms on the main floor with 1 bdrm. or rec. room in the partly finished basement. Very large living room with wall-to-wall and FP. Built-in fridge and stove in the nicely finished kitchen and 1½ baths. All on 1-3 of an acre. To view, quickly call SHANE BEFURT AT 477-9730 or 388-6231.

FOUL BAY RD.

Cosy well cared for 3-bedroom full basement home featuring 4 and 3-pce bathrooms, entertainment sized rec. room plus easy care lot. Asking $45,900. Call CHRIS GREIG 477-8335.

GLEN LAKE WATERFRONT

Offering seclusion on 1.85 acre with boat landing. Big three bedroom home overlooking the lake with in-law suite in lower level also overlooking the lake. REVENUE from the duplex located on the property $205 per month. Landscaping is very good offering privacy. Asking $168,000. It is possible to subdivide one lot off for resale. Phone now OLE KNUDSEN 388-6275 LOC: 2684. or 388-6231.

FAIRFIELD

Modernized older home in beautiful condition. L.R., Dining Rm. with F.P. Cab. elec. kitchen with dining area all in natural wood. Lge. entrance hall, 3-pce. bath. Upstairs 3 bedrms. 1x2 pce. bath. F.C. basement has 2 finished bedrms., rec. rm. OOM heat. Lge. sundeck at back. Call MRS. McKEAGE, 479-5868 or 388-6231.

WALK TO TOWN

This is practically a new home. Three bedroom, large L.R. with rock fireplace, completely new modern kitchen with large eating area. Wall to wall throughout. Do yourself a favour and see this beauty quickly. Priced at only $43,500 with excellent financing available. NEW LISTING CALL BEN GREIG 388-6231 or 598-3105.

HIGH QUADRA, $56,900

This quality built spacious home is situated on a fabulous 62x190 foot, fully landscaped lot. Over 1,700 sq. ft. of quality living with large living and dining rooms, 2 bedrooms plus den or third, entertainment sized rec. room, two fireplaces, bright kitchen and much, much more. This home is priced to sell so quickly call CHRIS GREIG, 388-6231 or 477-8335.

CEDAR HILL

4 Bedrooms, $39,900

First time on the market. This home offers good value. Features spacious living room with fireplace, bright dining room, rec. room, part basement, separate garage and all the appliances stay. Good financing available. For more info, call CHRIS GREIG, 388-6231 or 477-8335.

$23,500 — 1 BDRM.

Cottage style home on an 55x120 ft. lot with nice garden. Call now won't last long. MLS. OLE KNUDSEN 388-6231 or 479-8441.

URGENT

Needed right now, 3 bedroom full basement home. Up to $52,000 Some seclusion and nice garden. PLEASE CALL OLE KNUDSEN 388-6231 or 479-8441.

FAIRFIELD

Really well built, low two bedroom rancher with very few steps and attached garage. Large level full fenced lot. Extremely large L.R. with oak floors and fireplace. This is a nice quiet residential area and would be ideal for small family or retired couple. Just listed and should go quickly. Asking $44,900 with approximately $20,000 existing mortgage. QUICKLY CALL IRENE DALZIEL 388-6231 or 477-6380.

CHARACTER FAMILY HOME

With large windows. Separate dining room with built-in buffet, 15x12. Living room with fireplace, 15x13. Beamed ceilings and stained glass windows. Kitchen, 13x14, with lots of cupboards, 3 bedrooms. Solid home with full basement with separate garage on lot 55 by 138. MLS 7610. SUE WARKE, 479-7725 or 388-6231.

OAK BAY RETIREMENT

3-bedroom full basement with large rumpus room. Elevator for basement — separate garage. This large kitchen has separate eating area. Bright clean and well kept. Courtesy all Realtors. SUE WARKE, 479-7725.

MINI FARM

West Saanich Road. 1.79 acres with character 2-storey home. Post and beamed living room. New wiring and plumbing — just 5 miles out of town. All appliances including a dishwasher only 1-year-old. These people have been transferred and need a quick sale. Priced at $59,900. SUE WARKE, 479-7725.

SOOKE 4 BDRMS.

FULL BSMT, LARGE LOT

This nearly new home is located in one of the better areas of Sooke Village. Large L.R. with wall-to-wall and lovely FP. Large sundeck off DR, all electric kitchen has built-in dishwasher plus large eating area. Master bedroom with ensuite. Basement is well finished to include 4th bedroom, 3-pce. bath and beautiful rec room. This home is built for a family and in excellent condition. Asking $57,000.00 To view call PAT THERRIEN 642-5138 or CHRIS GREIG 477-8335 or 388-6231.

3 BDRM TOWNHOUSE

$29,900

Immaculate 3 bedroom parcel. 2 bathrooms, 1250 sq. ft. Extremely well located close to bus, schools and shopping Swimming pool and playground included. CALL NOW. MLS. GERRY FINNIGAN 388-6231 or 479-1040.

3 BDRMS & IN-LAW SUITE

$41,900

Centrally located at 1228 Pembroke Street, the property is duplex zoned with a gigantic 45x150' lot. Good financing. CALL GLENN NICHOLLS 388-6231 or 479-5971. MLS.

MINI FARM $35,900

FLORENCE LAKE

Lovely spacious 2-bedroom bungalow, extra large LR, dining room, large kitchen. Utility room, new roof, copper plumbing, OOM heat, separate guest house or storage house, part basement. .4 of an acre. Priced to sell quickly. FREDDY STARKE 388-6231 or 479-3866.

250 HOUSES FOR SALE

Island Pacific Realty

3200 QUADRA 388-6231

OAK BAY

$37,500

This handyman special has a price tag that can't be beat. Offers 2 sunny bedrooms, spacious living room and attractive fireplace, full basement and separate garage. MLS. CALL GERRY FINNIGAN 388-6231 or 479-1040.

ESQUIMALT LUXURY DUPLEX

$79,900

This side x side beauty offers 4 bdrms per suite, living rooms with fireplaces, dining rooms, laundry rooms, workshops, sundecks and loads of parking. Potential revenue of $650 - $700. Hurry and call GLENN NICHOLLS 388-6231 or 479-5971. MLS

HORSE FARM

20 ACRES in five acre lots. 3 bedroom older home. Large barn with hay storage. Machinery sheds, storage pond. Outstanding small stock farm. Asking $160,000. CALL MRS. McKEAGE 479-5868 or 388-6231.

2700 SQ. FT. $37,500

This character home has many fine features including three exceptionally large bedrooms, two fireplaces, dining room, full basement, undeveloped second storey. Owner anxious to sell. CALL immediately. GERRY FINNIGAN 388-6231 or 479-1040.

LOVEY 2-BR COTTAGE

Living room with fireplace, good size kitchen with eating area. Stucco exterior. Separate garage. 120x50 ft. landscaped lot. Don't miss this one. CALL QUICKLY. FREDDY STARKE 388-6231 or 479-3866.

SIMPSONS-SEAR AREA

This one is truly immaculate and the location is most desirable. Close to schools, stores and bus route, the lot is extremely tidy and well cared for. The home has three good bedrooms on the main floor, a large L.R. and D.R. with oak floors, there is a four piece bathroom on the main and an extra bathroom in the full high basement along with a really nice 17x19 recreation room and drive in garage. There is extra parking and access to the back for trailer area and the price only $52,900. QUICKLY CALL IRENE DALZIEL 388-6231 or 477-6380.

## MODULAR HOMES

Factory-built CMHC approved housing at a substantially lower cost with all amenities. SUPERIOR QUALITY CONSTRUCTION various sizes and floor plans, attractive selection of interior and exterior finishes.

WE HAVE A LIMITED AMOUNT OF MORTGAGE MONEY AVAILABLE

NOW AT 11% ON 95% OF

APPRAISED VALUE ON APPROVED PROPERTY

BE PROMPT — NOT SORRY!

For More Information Call
Rock Hilton
Larry Kuffler
Ed Evans
478-8343
WAGON TRAIN HOMES LTD.
666 Granderson Rd., Langford
(Near Intersection of Goldstream and Millstream)

CANADA PERMANENT TRUST

ON DOUGLAS AT FORT

BY OWNER. DELIGHTFUL home in Brentwood Bay. Main floor 1355 sq. ft. with 2 bedrooms, L-shaped living-dining area with fireplace, large sunroom with beautiful views of Malahat and Saanich Inlet, kitchen with dishwasher, lots of custom built cupboards. Downstairs has 2 more bedrooms, large family room, all w-w carpeted, 3-piece bath, 1080 sq. ft. of additional living area. Laundry room has washer, dryer, large water heater and extra storage. This home on 90x120 lot just a block above the bay. It might be just what you've been looking for either as a couple wanting extra room for guests and entertainment room for friends, as a family needing extra room for the kids to do their thing or for you who need an in-law suite with semi-private entrance. This one will expand or contract as your needs demand. For appointment to view call 652-3650.

## HUCKER CONST. OPEN HOUSE

Sat., Sun., 1-4 p.m.

8 new 3 bedroom homes all with 1½ baths, w-w carpets, sundecks, carports, R.I. plumbing, most have provision for future fireplace in full basements, situated on treed lots priced from $48,900. Drive out Sooke Rd. to Happy Valley Rd. turn left to 2nd on left Walfred Rd. right on Weaver Place. Mortgage money available. Phone H. Blake of Hucker Const. Ltd. Off. 382-9212. Res. 383-4372.
money available Phone H. Blake of Hucker Const. Ltd. Off. 382-9212. Res. 383-4372.

## SEA VIEW EXECUTIVE HOME

Near the University of Victoria. Over 3000 sq. ft. of unique construction on two levels.
Providing:
—4 or 5 Bedrooms, 3 Bathrooms.
—Living room, Family rooms with fireplaces.
—Breakfast and Dining rooms adjacent to Kitchen.
—Beautiful treed lot with a lovely sea view from front of house.
—2 Car garage, balconies and sundecks.
Of unusual and appealing design now nearing completion, some options still open regarding interior decor.

OFFERED AT $118,000.00
Exclusively with
Pemberton, Holmes Ltd.
382-8126 MR. GREENE 385-0795

## SECLUSION QUIET TEN MILE PT.

LOVELY PARK LIKE HALF ACRE SITE WITH AN EXCELLENT HOME OF 2600 SQ. FT. OF LIVING AREA. FOUR BEDROOMS AND DEN FOR YOUR FAMILY, LGE. LIVING-DINING RM. — 3 BATHS — LGE FINISHED REC. ROOM WITH FIREPLACE — DOUBLE CARPORT — SUNDECK AND MANY MORE OUTSTANDING FEATURES THAT I WOULD LIKE TO SHOW YOU. VALUE PRICED AT $89,500.
385-9741 STAN TRONT 477-2829

BY OWNER

Original owner with clear title on a 50'x125' lot. Nice 5-room stucco bungalow with 2 large bedrooms up and 1 down. Full size basement with garage inside with remote control doors. Large kitchen with lots of cupboard space. Fully landscaped with fruit trees in the back. For quick sale, $37,000. W. R Barker, 2581 Empire St., 382-3693.

GLANFORD VALLEY VIEW

Over 1200 sq. ft. New 3-bedroom home. Bus, parks, schools, stores at your doorstep. Should be seen to be appreciated.
EASY MORTGAGE AVAILABLE
479-3505

250 HOUSES FOR SALE

## BLOCK BROS

1800 Blanshard
3636 Shelbourne
1949 Sooke Road

## GORDON HEAD FAMILY HOME

$49,900. Located in a full service community area of newer homes within walking distance to three schools, university, Racquet club and shopping centre. 1100 sq. ft. of well-planned kitchen, DR, LR, with FL to CLG rock FP and 3 BDRMS. 4th RM in full Height BASMT for further development. Use your equity to buy this house.
477-1841 FRANCIS BROWN

## GORDON HEAD SECLUSION

An over 1 acre property with total seclusion, superb sea views, excellent orchard, 2 driveways, and situated at the end of a quiet lane just off the Marine Drive. The 4 BR home has a country atmosphere, with 3 bathrooms, den, formal dining room, large living room with fireplace, and a spacious modern kitchen with sliding glass doors onto a large sundeck. This is an ideal home for the executive with a growing family. Subdivision possible. Owner will consider carrying a substantial 1st. mortgage. Offered at $125,000.
477-1841 TED WALFORD 598-1420

## IDEAL PACKAGE $43,900

Spacious and compact. Well-contained space for the time-saving homemaker. 4 BR, plus a professionally finished rumpus RM in BSMT. Also workshop area and utility down. A full-sized modern kitchen with large sundeck. Landscaped lot in a total ammenity area with relatively low taxes.
477-1841 FRANCES BROWN

## ROCKLAND MANSION HERITAGE HOME

One of Victoria's fine Heritage Homes, this superb Rattenbury-designed residence has an impressive, panelled and beamed reception hall featuring fireplace with inglenook, a magnificent dining room with fireplace, built-in window seats and buffet, an entertainment-sized living with fireplace and built-in features, an adjoining conservatory, and a panelled den with fireplace. Balconies on the main and upper floors. The kitchen is ultra modern yet retains the quiet dignity of this charming home, and has a spacious dining area complete with staircase and a red brick fireplace. There are 5 bedrooms, 3 bathrooms, 7 fireplaces in all, plus 2 large rooms on the third floor. The full basement has a workshop. The large, secluded grounds contain a tennis court foundation and an excellent orchard. This is a truly unique residence in an area of fine homes, and is offered at $137,000.
598-1420 TED WALFORD 477-1841

## COLWOOD

Country living on a cul-de-sac next to lovely Glen Lake in this modern 4 bdrm home, 1½ baths, large treed garden, 15 minutes to city. You can take over a big $30,000 mtge at 9¾ per cent. Asking $52,900. JEFF CHALK 477-8274.

## This Shouldn't Be A Miss!

Excellent well-kept home near Jubilee area. Fenced corner lot. This home has 3 bedrooms with FHC basement for further development. Vendor is thinking of moving to Calgary and will consider every reasonable offer of around $41,900. To view call K. S. DHAMRAIT, 386-3231 or 383-2491.

## Fairfield Sea Glimpses

Large older home full of charm, but needs some tender loving care. Consists of 4 bedrooms, 2 washrooms, large living room with fireplace, separate dining room, den with fireplace, large older style kitchen with pantry off, separate utility room. Part basement, oil heating. Can be handled with $13,000 down, vendor will carry. Asking only $40,000 Call RUSS FITZSIMMONS, 386-3231.

## TRIANGLE MOUNTAIN

Immaculate 3 BR home, gardeners dream, shaded sundeck, room for chickens. Bsmt has ½ bath, workshop, rumpus room with oceanic decor. $54,900 Norma Saunders 478-5561

## SHAWNIGAN LISTINGS

SMALL COTTAGE
$9900

Secluded summer retreat on 55'x100' treed lot in the village near the lake.

1.75-acre lot in bush, $10,500. Waterfront 3-bedroom house. Handyman special. Waterview (waterfront is poor). $29,900. MLS.

2 OR 3 BEDROOMS
$24,900

Modern interior. Outside needs paint. Centre of the village. Very large living room.

LUXURY HOME
$69,000

Luxury home with fully developed basement. Living room. Dining room. 3 bedrooms. Den. Family room with fireplace, 3 bathrooms. Sauna room being completed. Located in Shawnigan Beach Estates. Fantastic home of superior construction. MLS.

COMMERCIAL
WITH LIVING QUARTERS

Corner property in the centre of the village. Only $24,900. Ideal for small store.

BRAND NEW HOME
$30,900

3-bedroom home, 1024 sq. ft. located in very attractive subdivision. Sundeck. Near the centre of the village.

STUNNING VIEW
BRAND NEW HOME

Near Manson's Store and public beach. Substantial home with 3 bedrooms. Beautiful basement, 2 fireplaces. Exquisite view of the length of Shawnigan Lake. $54,900.

WATERFRONT LOT

Has 2 holiday cabins. Good swimming, room to build with terrific view. $30,000.
J. Ettema, Res. 743-2607
G. Hodgson, Res. 384-7474

SHAWNIGAN REALTY LTD.
Shawnigan Lake 743-5311 / 383-0311

FOR SALE BY TENDER

By School District No. 62 (Sooke) as is where is, six dwellings at the following locations:
1018, 1032, 1036, 1038, 1042 Goldstream Avenue and 2786 Spencer Road.
Outbuildings at 1018 Goldstream Avenue only.
All costs, preparation, removal or demolition, including protection of the interests of School District No. 62 (Sooke) at buyer's expense with full payment of bid before start of removal or demolition. A certified cheque in the amount of one hundred dollars must be tendered with the offer for each dwelling. Other conditions and details including liability insurance requirements are set forth in the tender information form available upon request at the School Board Office, 2227 Sooke Road. Houses may be viewed on the inside on Wednesday(s) July 17th, 24th and 31st and August 7th and 14th from 7:00 to 8:00 p.m. and on Saturday(s) July 20th and 27th and August 3rd and 10th from 11:00 to 12:00 noon. Sealed Bids must be received by the Secretary Treasurer, School District No. 62 (Sooke) on or before 11:00 a.m. August 19th, 1974 — Buildings must be removed on or before September 15th, 1974. The highest or any bid not necessarily accepted.

(L. W. Wheeldon)
Secretary Treasurer,
School District No. 62 (Sooke)
2227 Sooke Road,
Victoria, B.C.

250 HOUSES FOR SALE

Montreal Trust

1057 FORT 386-2111

COMFORT AND CONVENIENCE
3 GOOD BEDROOMS

Maybe this older Fairfield home near Sir James Douglas School is what you're looking for! Very attractively, remodelled living room (with new brick fireplace) and connecting dining room with buffet and cupboards — both with plush wall-to-wall carpeting. Beautiful bright, modern kitchen with double sinks, and including excellent stove and fridge. The 3 bedrooms and bathroom are on the second storey. Full basement. Fenced yard. MLS. $43,500. To view call:
HAZEL RAVENHILL
386-2111 598-1381

CITY CONVENIENCE
$43,500. MLS

Older 2-bedroom family home, with charming living room and in-line dining room (lovely built-in buffet), beautiful modern kitchen with breakfast nook. Bright sunroom could be used as 3rd bedroom. Full basement with good rec. room. Located in the convenient Cook-Hillside area at 1240 Basil St. Why not drive by and then phone for appointment to view?
HAZEL RAVENHILL
386-2111 598-1381

FERNDALE — GORDON HEAD

If you have been thinking of a move to this area this home could be for you! 5 bedrooms, 3 bathrooms, large family sized cabinet kitchen, long living room with dining area and glass doors to huge sundeck. A fully developed basement down with possible in-law suite development. The lot is large and very well developed. The location is in a quiet cul-de-sac. The price is only $79,900 MLS for details and to view please call
386-2111 LEON JICKLING 384-8669
386-2111 ROY KAISER 477-6813

CADBORO BAY
SEAVIEWS

New custom-built, nestled in the prime area of Cadboro Bay. Spacious living and separate dining rooms featuring wall to wall carpets, split stone floor to ceiling fireplace, picture windows, sliding glass, wrap around deck, elegant kitchen features built-in dishwasher, dinette area. Three nice bedrooms (master has 4-piece bath), intercom and vacuum system built-in. Lower level features large foyer, recreation room area, finished fireplace in brick. Price $98,000. MLS. Desireable property call:
386-2111 DEL BECKNER 477-4994

HILLSIDE SHOPPING PLAZA

White stucco 2-br. LR with open fireplace, no-step, nice level lot, friut trees. A cozy starter or retirement. Asking $35,900.
386-2111 D. BECKNER 477-4994

OAK BAY
WATERVIEWS

This eight-year-old solidly constructed home is in tip-top condition throughout. Plastered interior. Terrific water and mountain views are enjoyed from the living room, separate dining room and kitchen. Close to town on bus line. Extra large family or rec. room with wet bar and fireplace. 3 Bdrms., one and one-half baths, minimum care lot. Asking $74,900. MLS. For viewing please call
ALAN WESTGATE
386-211 656-3423

UPPER LANSDOWNE AREA

This stately, picturesque colonial-type home would compliment the young executive family. Close to university and situated on a quiet cul-de-sac this beautiful home offers 3 bedrooms, 2½ baths, extra large master bedroom with a walk-in closet, very lovely dressing room and 4-pce. en suite bath. Large living room with fireplace, kitchen with plenty of built-ins, good sized nook, separate dining room, den with fireplace and large family room in good quality wood panelling. Quality carpeting throughout. Hand-split shake roof. Delightful garden. Home and grounds are in excellent condition. A pleasure to show. Asking $100,000. MLS. for more information and to view call
ALAN WESTGATE
386-2111 656-3423
C. M. "BUD" FORBES
386-2111 652-2950

## PRINCIPAL PROPERTIES LTD.

4088 SHELBOURNE
477-9514

## IF YOU'RE A SPORT

Consider 5 tranquil unblemished acres

## HAVING

Resplendent and electrifying sea view

## WITH

A meticulous treasure chest home.

## COST

Should be an arm and a leg

## BUT

Owners will remove themselves for just one leg and may carry very large mortgage—
BOYD SADLER — 592-1929

## "CAPTAIN VANCOUVER"

May have set his eyes on this lot — So should you.

## 105 FOOT WATERFRONT

Chic but small house, good well

## BUT

Owners say sell and will take back large mortgage.
BOYD SADLER — 592-1929

Our sunset years call for your tears of Joy to replace our tears of leaving. Make an offer on our cherished no-step bungalow. Infused with love living room and warm fireplace. Two cozy but large bedrooms imply slumber filled nights. Large kitchen, full of cupboards, gleaming bright. Enticing yard. Quiet street. Two blocks to Sears Shopping Centre. $38,500.
BOYD SADLER
477-9514 or 592-1929

## UPLANDS

GRACIOUS HOME WITH CHARM AND CHARACTER. FIVE BEDROOMS. FOUR BATHROOMS, DEN WITH FIREPLACE. FAMILY ROOM WITH FIREPLACE. A DREAM OF A KITCHEN. SEPARATE SPACIOUS DINING ROOM. LARGE LIVING ROOM WITH MARBLE FACE FIREPLACE. BEAUTIFULLY LANDSCAPED PROPERTY WITH PATIO, ROCK GARDEN WITH SOUTH WEST EXPOSURE.

## $125,000

## W. G. MOORE

Res. 658-8681

ROBERTS INVESTMENTS AND MANAGEMENT LTD.
702-1175 DOUGLAS
PHONE 388-6691

EXPERIMENTAL FARM AREA

Nearly new home on ½ acre treed lot, Ocean and Mt. Baker views. 1,426 sq. ft. on main floor, 3 bedrooms, 2 bathrooms, large kitchen and dining room. Living room with floor-to-ceiling rock fireplace and beam ceiling. Partially developed full basement. Double garage. Many extra features. $78,700. 8702 Ebor Terr., off Amity Drive. 656-5660.

250 HOUSES FOR SALE

DRL

DOUGLAS REALTY LTD.
385-8784
12 CENTENNIAL SQUARE
LIST AND SELL
WITH D.R.L.

IS THE PRICE RIGHT

You bet your sweet life it is. Compare — then look at this three-bedroom home which has a dining room and a 4-piece and a 3-piece bathroom, utility room, and; what a rec room. Let's take a look at it together and you tell me if its worth $47,900 to you.
TOM EVANS — 652-2620

THROW THE BIGGEST PARTY

Then let your kids have the time of their lives in the biggest rec room they have ever seen (34'3" x 13'8"). Afterwards they can use the downstairs shower while Dad relaxes upstairs and Mum puts a large finished utility room to good use. Don't let the price of $47,900 fool you. This is a great family home located near High Quadra. Call now for appointment to view.
Tom Evans,
652-2620

NO ERRORS MADE

In the price of this one-year-old home in Langford with 1180 sq. ft. of living area — 3 B.R.'s, master en-suite: w-w throughout, full basement with roughed in 4th BR, and rec room. Wired for w-d. and double-S.S.S. and breakfast bar in Kitchen. Beautifully maintained and a pleasure to show. Job transfer demands quick sale of this home offered at a very realistic price of $47,900.
Joan Hopper
652-3103

GOOD VALUES

$28,900—City — 3 Bdrms., stucco, part bsmt. 7989.
$38,500—City — 2 Bdrms., large lot, full bsmt. 7243.
$39,900—Oak Bay border — 2 Bdrms., stucco, full basmt. 7635.
$46,600—High Quadra — 3 plus Bdrms., lovely lot, full basmt. 7634.
$44,900—Esquimalt, 4 Bdrms., stucco family home, loads of parking space.
To view call — Mary McGuire, 479-7668. Donna Valikoski, 385-8784.

GLANFORD AREA

$43,900

Attractive newly decorated 3-bdrm. home. Living room with fireplace, kitchen with dining area. Full cement basement. Large secluded lot. Excellent for a young family. To view call Anna Chandler — 384-6939 or 385-8784. ML 7925.

SSC

SWINERTON,
STEWART CLARK LTD.

1318 BLANSHARD 385-2481

ESQUIMALT BORDER
HIGH LOCATION
NO STEPS — 2 BR's

Be sure to see this beautifully renovated bungalow comprising entry hall, 22x13 LR with w-w carpet, 14x9 elec. kitchen, dinette with sliding doors to south side patio, 2 large bedrooms, 4-pce. vanity bath, utility room arranged for washer-dryer, tidy lot completely fenced with chain link fence, separate garage.
ASKING $34,900
ED JUPP 385-2481

SOUTH OAK BAY
OLD WORD CHARMER
3 BEDROOMS

Gracious, older residence featuring 17x12 living rm. with fireplace. Separate Family Size Dining rm. ... Giant Electric Kitchen ... 4-pc. Vanity Bathroom ... Full Basement ... Auto oil heat ... 18x15 Rec. Rm. $36,000 Mortgage Available at 10%. Full Price $51,500.
Dick James 385-2481, 592-2139

OAK BAY

$67,500

Thin quality built 2-bedrm. home is situated in one of Oak Bay's established prime residential areas. Living room and den, both with fireplaces. Secluded treed back garden. Drive-in garage plus double carport off back lane. Financing readily available. For further particulars and viewing call Sylvia Hart.
382-2481 479-6430

3-BEDROOMS

Vic West. Large 1 storey bungalow. Exceptionally large kitchen. L.R. and D.R., Fireplace. Part basement. OOM. Comfortable family home at realistic price $29,900. Immediate possession.
Doug Bowen 385-2481

BUILDING LOT

Cleared. North Douglas. 60x115. $15,000.

COMMERCIAL LOT

Hillside Quadra area. 60x135. $55,000.

DIGNIFIED TUDOR

A UNIQUE HOME in a CHOICE LOCATION for the DISCRIMINATING BUYER who appreciates CHARACTER AND QUALITY throughout, offering SECLUSION and LOW MAINTENANCE, ENCLOSED GROUNDS. Excellent floor plan, GRACIOUS RECEPTION ROOMS, modern electric kitchen with dining area. Four bedrooms (2 on main floor), 4 sets of plumbing. Hot water oil heat. $149,500 with flexible financing. For further particulars please phone:
MISS COURTNALL
385-2481 598-3964

WATERFRONT $77,000

Nearly one acre of lush lawn is the commanding location of this 7-year-young home of 1,500 sq. ft. in area, with oak floors, 3 bathrooms, large living and dining rooms, 2 fireplaces, oil hot-water heating and separate double garage in the Sooke area.

MT. DOUGLAS
SPLIT-LEVEL

See this fine 8-year-young home in a good residential area. Three bedrooms, large living and dining rooms, large family room. High cement basement. Good space for boats, campers, etc. MLS 7639. Price $55,500.

COUNTRY ATMOSPHERE

Shrubs and fruit trees surround this lovely two-bedroom, stucco home in the Gorge area. Living and dining rooms with W-W carpet. Full basement and hot-water heating. MLS 7792. Price $45,500. Phone now to view either of these homes, 592-3920 or 386-6552.
F. C. HULLY
REAL ESTATE
620 VIEW

Island Homes Ltd.
2504 DOUGLAS
386-7545

BARGAIN HUNTING?

This 2 year young home in Luxton area is just a little bit differentworthy of your inspection. 3 BR, thru main, large living room with see-thru fireplace. Sep. dining room and 2 sundecks. Full basement awaiting development of your choice. Range, frig, washer and dryer are included in the asking price of $53,000. For further information contact JOHN BARTON 386-7545. MLS 7913.

DANE DEVELOPMENTS
383-6222

6 NEW HOMES
GORDON HEAD
FROM $52,900 TO $60,900
10½ per cent FINANCING

bedrooms, built-in dishwasher, w-w carpeting throughout. Full basements, paved driveways. These will definitely be the last homes at this prics. Phone 592-2449.

250 HOUSES FOR SALE

Western HOMES Ltd.

817 FORT ST. 386-3494

## THE BEST THINGS IN LIFE —

COULD BE YOURS—This is a great hme for your FAMILY. Large living room, family room, master bedroom with vanity sink, cabinet electric kitchen, dining room, 2 more bedrooms, 2 bathrooms plus 2 patios and balconies.
PRIDE OF OWNERSHIP could be yours—excellent design, great location, lots of extras here! Price only $41,900 for this townhouse-condominium. (8187).

Terry Eden
386-3494 479-1528

## ROCKLAND $39,900 2 BEDROOMS

Located on Rockland Ave. near town, 2 bedrooms, separate dining room, drive-in garage and full basement. All conveniences and close to everything! Very reasonably priced at only $39,900. (8125). To view call now!

Neil MacDonald
386-3494 (24 hrs.)

## $35,000 SIDNEY 4 BEDROOM

North Sidney, this home is beautifully decorated from the living room to the 4 bedrooms. Modern bright kitchen and spotless. For the hobbyist, a huge garage-workshop with heavy wiring. Reasonably priced and must be seen. (7905).

Neil MacDonald
386-3494 (24 hrs.)

## NEW $73,500 NEAR MARINA

Brand new home located at the end of a cul-de-sac. Three bedrooms, full basement waiting for finishing, double garage, 2 sundecks, and lots of trees. Many, many extras and very tastefully decorated. Built by men who know how! (7580). See it this weekend!

Neil MacDonald
386-3494 (24 hrs.)

## COLWOOD $57,899.49

Just under one-third of an acre, and fenced for maximum privacy this home features wall-to-wall carpet throughout its 3 bedrooms, living room and dining room. Two fireplaces and many other features make this a TRULY GOOD BUY. Owners leaving the end of July so call now!

John Sutherland
386-3494 383-1327

## NEW LISTING GORGE - ADMIRAL

Lovely stucco family home in this very desirable area; LARGE living room with fireplace, modern kitchen has bright nook; 2 good sized bedrooms, and bath complete the main. F.H.C. basement has rec room, R.I. 3rd bedroom, and drive-in garage. Lot is 54x193. Price $43,000. (8187). TO VIEW PHONE:

Terry Eden
479-1528 386-3494

## LOTS OF SPACE 6 BEDROOMS ONLY $59,899.49

THIS IS THE IDEAL FAMILY HOME.
—9 years old
—quiet cul de sac
—backs onto a greenbelt area
—2100 sq. ft. living space
—even a recreation room and drive-in garage
—nice yard in lovely area.
Call now to view (7744)

Hilary Stewardson
John Sutherland
386-3494 (24 Hrs.)

## F. B. & B.

FULLBROOK, BERTRAM BROWN
4082 Shelbourne 477-9581

## FAIRFIELD REVENUE $145,000

10-suite apartment consisting of two 2-bedroom, seven 1-bedroom and 1 bachelor. All rooooms are quite large — fridge and gas range in each suite. Full basement has many storage rooms. For more details call Art Evans, 658-8924 or Hal Barber, 479-6479.

## ROCKLAND AREA CHARACTER HOMES

We can offer 5 homes in this prestige and convenient area. 2 are definitely character homes with large garden areas and spacious rooms. Price range $65,000 to $135,000. To view please call Roma Nicoll, 477-9581 evens. 384-4827.

## COLWOOD

Attractive 4-yr.-old home on quiet cul-de-sac in newly developed area. 4 bedrooms (2 down) wall-to-wall carpet, natural stone fireplace against rosewood panelling, separate dining area, large sundeck and many other quality features. Photographic darkroom (or bathroom), workshop and utility area also downstairs. 2 huge arbutus and 3 fruit trees landscape the back lawn area. Also a vegetable garden, shed, aviary and an 18x24 greenhouse for round-the-year gardening. $50,700. To view phone 478-6340 evenings.

EXECUTIVE HOME

GORDON HEAD — WATER VIEW 5 Bedrooms; L-shaped living-dining room; Bright kitchen; Large rec. room; 2 full baths plus ensuite; 2 fireplaces; Extensively landscaped large lot; Sundeck over 3-car carport; Only 7 years young. BY OWNER, $89,500 Call 477-5089 after 6 P.M. or all day Saturday. No Agents Please.

BY OWNER

Side by side duplex, full basement, wall-to-wall carpet, throughout, matching fridges and stoves, completely redecorated inside and out. Large lot, $49,000 full price, $7,000 down, phone 652-1562 or 479-2209.

GORDON HEAD TUDOR - STYLE cottage, 3 bedrooms, kitchen, dining, living. Wall-to-wall. Quiet location with views. $44,500. Large 9¼% mortgage. 477-9740. No agents.

## 250 HOUSES FOR SALE

BROWN BROS. on LANSHARD
385-8771 (ANYTIME)

### Doncaster District

Gleaming white stucco bungalow, neat as a pin inside and out. 19 ft. living room with wall-to-wall carpet and fireplace, room for twin beds in the bedroom, bright modern kitchen. Sep. utility room, landscaped lot. $32,800. JOE RICKARD 385-8771 (anytime).

### TWO YEAR OLD TWO LEVEL

North Oak Bay 3-bedroom master ensuite 1,200 sq. ft. family home, L-shaped dining room, large living room with attractive rock fireplace, wall-to-wall carpets, family eating area in sunny kitchen which opens onto large private sundeck. Plenty of room for expansion in high partially finished basement. Well landscaped grounds. $58,000. Some mortgage at 9½%. By appointment only call JOHN REYNOLDS, 385-8771 (anytime).

### TOWN AND COUNTRY STARTER HOME

Older 2-bedroom home with cosy living room, wall-to-wall carpet, good-size kitchen. 3-pce. bath, basement. OOM heat, separate garage, new roof, rewired. With $5,000 down. OWNER WILL CARRY BALANCE AT 11%. Asking $27,000. For appointment call CEC PEARCE 385-8771 (anytime).

### HARBOUR AND MOUNTAIN VIEWS

High on quiet dead-end street in Victoria West. Older 2-bedroom home in immaculate condition. Large bright living room, family kitchen with eating area, stove included, 3-pce. bath, part-basement, gas furnace. QUICK POSSESSION — MAKE AN OFFER on asking price of $34,000. MLS No. 8076. Please call CEC PEARCE 385-8771 (anytime).

### HOMES-HOMES

We proudly offer for sale homes in Gordon Head, close to Elementary High School and the University. All have three bedrooms and one and one-half bathrooms, high and well arranged basements for future development. Many features in all homes.
N.H.A. Mortgages of $30,300 at 9¾ pct. interest, $265.95 to as low as $255.95 int., principal. Homes also qualify for B.C. Gov't. 2nd mortgages of $5,000 at 8¾ pct. at $41 per month P.I. Drive by 1800 block Feltham Road and Fairhurst subdivision in Gordon Head.
KASAPI CONSTRUCTION CO. LTD.
538 Dupplin Road 386-6191

### FAMILY HOME WITH WORKSHOP

Located on deep lot on Quadra Street. 4 bedrooms. Basement. Double garage under large sundeck. Professional shop at rear of lot, suitable for many purposes. $57,000.
743-5311 J. Ettema 743-2607
383-0311 G. Hodgson 383-7474
Shawnigan Realty Ltd.

OWNER SELLING
A one-year-old home set in the natural beauty of a half-acre with a view of Satellite Channel. The home is carpeted throughout, 3 bedrooms, 1½ baths, dining room and dinette. 2 brick fireplaces, one of old brick in the carpeted, panelled, warm family room. A full basement. The kitchen is well-organized with built-in dishwasher. The deck is large, sunny, and private over double carport. $66,600 with offers considered. 656-5655.

### OPEN HOUSE SAT. 13 THRU SUN. 21, 9-9 420 GOWARD RD.

Lovely 5-bedroom home with master en suite, set in almost an acre of trees. Unique rock fireplace plus much more. $65,900. 479-1590. No agents please.

OWN YOUR OWN
Envision YOURself enjoying morning coffee in the cheery bright family size kitchen, while overlooking the fish pond. Family and friends will feel the pride of ownership as they approach the multi-paned entrance — while inside plush broadloom and natural trim enhance throughout. Good VALUE here at $38,700. (ML No. 8207). Trades considered. For RESULTS please call GORD G. COWAN at 598-3321. JACK MEARS OAK BAY REALTY LTD.

### BROADMEAD DRIVE-BY

UNIQUELY DESIGNED PRESTIGE HOME. DRIVE BY 1011 CAROLWOOD DRIVE, THEN PHONE OWNER FOR APPOINTMENT TO VIEW OR FOR INFO. 658-8881. $87,000.

2 BEDROOMS
Young and modern, no basement, nice large yard. Quiet no-through street. Look — taxes $1.97!! Want to live peacefully and quiet? Terms, asking price $32,000. H. Bitterman Ltd., 386-2971.

QUALITY BUILT, NEW 10-ROOM HOME WITH ALL MAJOR APPLIANCES AND LOVELY PANORAMIC VIEW OF OCEAN AND CITY. VERY REASONABLY PRICED AT $115,000. OWNER WILL PROVIDE FINANCING AT 10½%. NO AGENTS PLEASE. FOR VIEWING BY APPOINTMENT ONLY CALL 478-5785.

### CORDOVA BAY

Over 1200 sq. ft. of gracious living. 3 bedrooms, 1½ baths. 2 fireplaces. Built at the end of quiet cul-de-sac, on a large fenced, landscaped lot. Call after 4:30 p.m. Price $57,900. 658-5951.

B.C. LAND AND INSURANCE AGENCY LTD.
530 BROUGHTON
388-5555

FOR SALE BY OWNER
Easy to care for 3-bedroom home. Full basement with workshop. 2 bathrooms, living room with fireplace and wall-to-wall. Kitchen with eating area. 70x130 lot with 2 driveways. Stove and fridge, plus drapes. $39,900. 479-8342.

4379 TORQUAY, GORDON HEAD
Buy Direct from Builder
Low 10% Mortgage
3 bedrooms, full basement
Quality family home for $54,500. Must be seen and compared, call Mr. D. Williams, at 388-4740 anytime.

BRAND NEW BY BUILDER. 3 bedroom home. Large rooms with 4-pce. bath, fireplace, wall-to-wall shag, sundeck off dining room over looks ocean. Located on cul de sac in Whiffin Spit subdivision in Sooke. Open House, Sat. and Sun. 1-5 p.m. $52,900. 656-4765.

95 PER CENT FINANCING. Open House, 7-8 p.m. daily and weekends. $39,900 3631 Quadra. Immaculate 2 bedroom, 3rd in full basement. Huge and private lot, 50x200, 592-3605.

BY OWNER, 3-BEDROOM, 3-year-old house, wall-to-wall fireplace, utility room, ornamental trees, fenced. Garden planted. Glen Lake area. $20,000 down, financing established. To view, call 478-9654 or 478-4847.

LARGE, OLD, FAMILY HOME, Oak Bay-Willows, 4 large bedrooms, 2½ baths, rec and pool room in basement, lot 70x150, taxes $476 net. $64,000. By owner, 592-9010 for appointment to view.

OAK BAY
Near golf course, 2 bedrooms on main and 1 in basement. Separate dining room, modern kitchen, full basement. To view, call 598-8539 on Monday or Tuesday. $53,500.

## 250 HOUSES FOR SALE

RITHET'S for Real Estate Insurance Appraisals
714 FORT
382-4251

### CENTRAL SAANICH VIEW PROPERTY

Half acre corner lot overlooking Haro Straits, with unobstructed view of Mt. Baker. Home features 3 bedrooms, living room with fireplace, dining room and kitchen with eating area. There is also a large family room with fireplace in partial basement. Double driveway leads to garage with workshop. There is a fenced private yard with numerous fruit trees in orchard, large garden and beautiful landscaping. Possibility of future subdivision. Asking $65,000. For more information or to view please call:
O. DOUGLAS
E. WILKINSON
382-4251 Anytime

### OAK BAY

Immediate possession can be arranged on this immaculate two-bedroom stucco bungalow, located on quiet cul-de-sac in the Willows area, close to schools and shopping. Large L-shaped living room with fireplace, large kitchen with eating area, full basement with drive-in garage. Asking $48,900. For more information and to view, please call:
O. DOUGLAS
382-4251 anytime
E. WILKINSON

P.R.B.
P. R. BROWN AND SONS LTD.

### CORDOVA BAY 5.65 ACRES

Luxury home with swimming pool in preferred area. About 2400 sq. ft. on one floor — contemporary design — and offers spacious living and possible investment for the future. Price $150,000. For further information please call.
477-4452 JOHN EVANS 385-3435

P.R.B.

### NEAR GOLF CLUB

Beach Drive home, has spacious living, dining and family room. Cosy fireplaces and hot-water heat, three bedrooms and two bathrooms. The fair-size lot is 58.9'x196' and is virtually work free. A good location. $69,500. MLS 7762.
STAN WINTERBOTTOM
385-3435 598-2253

P.R.B.

### VICTORIA

Older house close to town. Ideal for large family as schools are nearby. 4 bedrooms. 3 bathrooms. Full basement. Could be duplexed. Nice lot with fruit trees. Price $42,500. MLS 7458. Call:
MRS. HARTT
385-3435 anytime

P.R. BROWN AND SONS LTD.
762 Fort St., Victoria, B.C.

Whyte & Gower
Oak Bay Properties Ltd.
2227 Oak Bay Ave.
592-2407

COOK — HILLSIDE
Let me show you this delightful 4 or 5 bedroom home featuring 1,430 sq. ft. of spacious family living. Duplex possibility. 9¼ per cent existing mortgage. PRICE REDUCED from $44,900 to $42,900. MLS 7451. For viewing call Gladys Miller at 592-2407 or 598-7936.

A REAL FAMILY HOME
4 BEDROOMS
FAIRFIELD
Be settled for school re-opening in this immaculate, well-built full basement home. Large entrance hall, living room with fireplace, dining room, 1 bedroom, family-sized kit. and bath on main. 3 large bedrooms and 2nd bath up. Oil heat. Make an offer on the asking price of $49,500. Call now to view. Gladys Miller, 592-2407 or 598-7936.

PRICED REDUCED
ROYAL OAK
Country living 3-bedroom full bath on main floor with 2 bedrooms, full bath and living (or Rec. Rm.) with fireplace in full high basement with separate entrance. Deep treed lot — separate workshop. Excellent for large family or in-law situation. Price $59,500. Vendor may carry some financing. MLS 7748. Call Art Bedford, 592-2407 or 592-2090.

GOLD MEDALLION HOME PLUS
IN-LAW SUITE — $59,900
Tree shaded, beautiful, landscaped home in Colwood. Magnificent rock fireplace and panelled feature wall in Livingroom and diningroom. 3 bdrms. and all electric kitchen with built-in dishwasher. Low taxes and an in-law suite presently rented at $150.00 per month further enhance the appeal of this property. MLS No.7781. For appointment to view please call:
NINA or BOB STEPHENS
386-2911 or 479-5463
Homefinders, Wall & Redekop Realty Ltd.

### OPEN HOUSE

By the builder, Sat., Sun., 1-5. 8161 Lochside Drive, Saanichton. This new 3-bedroom home located on ¾-acre waterfront lot. Consists of a large entrance foyer, 3 bedrooms, 3 bathrooms, large living room with floor-to-ceiling fireplace, dining room, kitchen complete with built-in dishwasher, gourmet range and fridge, with laundry area off. Completed rec. room with floor-to-ceiling fireplace, in the full cement basement. Double carport, thermopane windows, many other extra features. Offers considered on $125,000. Phone 652-1673 or 656-5660.

### COSY COTTAGE ONLY $28,500

Retirement or starter in a nice location. One bedroom, panelled living room, bright kitchen with oil range. Lovely garden, fruit trees, good soil, excellent lot. Low taxes. Close to bus, shops and Cedar Hill Golf Course. Exclusive.
385-2471 MRS. WEBB 477-3095
JOHNSON AND CO. LTD.

### COLWOOD

New 3-bedroom homes in the Colwood Lake Subdivision. From $51,900 to $56,800, 10½ pct. and 11 pct. mortgages available. Down payments as low as $12,000 plus B.C. 2nd mortgage. Payments from $325 per month. Estimated monthly taxes only $18.00.

RIDLEY BROS DEVELOPMENT CO. LTD.
478-1721 Eves. 477-9672

### OPEN HOUSE COLWOOD

Saturday and Sunday all day, 2316 Esther Place. 3 bedrooms up, 4th bedroom, family room, toilet in basement. Wall-wall shag throughout upstairs, fireplace. Lovely landscaped treed lot. Financing available. By owner. $49,000. Call 478-8251.

SWAN LAKE AREA
Older 2-bedroom, full-basement home on a large lot. Vacant. Asking $33,500. MLS. Good financing. Leo Van Dyk, 386-3585, Victoria Realty Ltd.

## 250 HOUSES FOR SALE

VICTORIA REALTY LTD.
VR 386-3585

### 2-BEDROOM CONDOMINIUM $23,900

Only one unit left, adults only, spaciousness is the key note throughout. Choice entrance to large bright living room — "L" dining rm., both with oak floors, convenient kitchen with range and refrigerator. 2 excellent bedrooms, larger than average, oodles of storage space, laundry room with washer, first mtge. of $8,900 at only 9¾% int. at $78.12 per month. Monthly maintenance, including heat is $42.00. Nicely treed property and private parking. An exceptionally good buy at the low asking price, $23,900. Please call Morris Lund or Don Munro, 386-3585, anytime.

### BRENTWOOD BAY 2 BEDRMS, 2 BATHS 10 PER CENT MTGE

Brand new attractive bungalow on a spacious lot, finished in approximately 3 weeks, still time to choose colour of carpets, linos, light fixtures, etc. Cathedral entrance to the truly delightful living room with exquisite floor to ceiling fireplace. "L" dining room, smart work saver kitchen, rich wood cabinets and family-size dinette area, 3 excellent bedrooms with master en-suite. Full basement planned for future development, R1 3rd bath, rec. room, etc. On sewer, underground wiring. Double carport. Large first mtge. to qualified purchaser with Gov't second at 8¾%. Phone Morris Lund, 386-3585, anytime.

### SAXE POINT AREA 2 BEDROOMS SUPER BARGAIN ONLY $26,900

There is no catch. The lot is worth $21,000 alone and building $5,900 so for a total of $26,900, who says there are no more bargains around, and what better value in relation of lot to dwelling to protect your investment. No—it's not a palace, neither is it a dump, but located in good area on a lot 50x114, where a good vegetable garden could substantially beat escallating cost of food. Brand new stucco job, sound roof, good wiring, plumbing and OOM furnace. The living rm. is small, but there is a lge. family kitchen, 2 bedrms, and plbd. for washer and dryer. Bsmt. not high but provides lots of storage and here's a real bonus—there is a first mtge. of $7200 at the low, low interest of 5 per cent at $100 per month and low taxes of only $244 gross. The price is right to beat inflation and high cost of living.—Act now, ph. Morris Lund 386-3585.

### LAKEHILL 2 (or 4) Bedrooms $41,500

English cottage, superb construction, ideal for either small or large family. Excellent thru hall design, spacious entrance with double French doors to a very nice living room with fireplace. Larger than average separate dining room with built-in buffet, all electric family kitchen with dinette area, 2 bedrms and 4-pce. bath all on the main floor, up 2 bedrms very large, one with basin (presently used as an in-law suite). Full basement, dr-in garage, space for two cars. OOM heat, 100 amp service. Deep lot, plenty of room for garden. Tremendous value at the low asking price of $41,500. Phone Morris Lund, anytime at 386-3585.

### ESQUIMALT

Sugar and Spice and everything nice including location is found in this 4 bedroom attractively brick-faced home with a large separate garage. $39,900. Gerry Porter 386-3585 or 592-3484.

### JUBILEE AREA ONE STEP BUNGALOW IMMACULATE CONDITION

Only 14 years old and in lovely condition newly painted inside and out. 3 bedrooms, no basement, reverse plan with the living room overlooking the back garden and outside patio, very easy to care for lot. Only 1 block to Jubilee and Veterans Hospital and bus service at the end of no-thru street. Clear title but low down payment financing can be arranged. Realistic Price $38,900. Gerry Porter 386-3585 or 592-3484 res.

### OAK BAY 3-4 BEDROOMS WILLOWS AREA

Attractuve 3 or 4 bedroom 1½ storey home only 18 years old located near Willows School. 3 pce. bathroom upstairs and 4 pce bath on main floor. Sundeck off the largest room upstairs which has been used as a rec room (11x20). Utility room and single drive-in garage and main floor. Large but easy care lot offers seclusion in back yard. Clear title or financing can be arranged. Price $44,000. Gerry Porter 386-3585 or 592-3484.

### CITY — CLOSE-IN LOCATION

Older 2-bedroom home on a fenced lot 47x104, with a large separate double garage. This is a very suitable home for a man with his own business, such as painter, plumber, electrician, etc. Priced to sell at $25,900. A sound opportunity for someone. Call Mr. James 386-3585.

Bayshore realty ltd.
512 Fort St./388-6424

### OAK BAY BORDER PRICE REDUCED TO $33,500

This older, 2-bedroom character home close to schools, shops and transportation features in-line L.R. D.R. with fireplace, modernised kitchen and easy care garden. Full basement with drive-in garage. There is excellent financing available to suit your down payment. M.L.S. For appointment to view please call
DAVID BILLINGHAM
388-6424

### CORDOVA BAY

One of the prettiest homes on this quiet cul-de-sac. Featuring, floor-to-ceiling brick fireplace in living room, with sliding glass doors off both living room and dining room onto separate sundecks. Brick feature wall in very attractive kitchen with large eating area. Completely carpeted thru-out. 3 bedrooms with ensuite in master bedroom. Owner moving East, so quick possession may be available. Act quickly on this outstanding home, priced at $58,900.
479-3010 LOLA CLARK 386-2911
Homefinders, Wall and Redekop Realty Ltd.

BY OWNER. 2930 DYSART RD. High Gorge area. Open house, 2-4 p.m. Completely updated and beautifully redecorated inside and out. Wall-to-wall carpet throughout, fireplace, dining room, 2 bedrooms, easy care yard. 77'x99'. Large private sundeck. Immediate possession. $41,900. Existing first mortgage, $27,600. 598-7541 or 592-7685.

## 250 HOUSES FOR SALE

MELTON
REAL ESTATE (B.C.) LTD.
912 DOUGLAS ST.
MELTON—BRINGING MORE THAN THEIR NAME TO VICTORIA

OAK BAY
UPLANDS
Fine family Colonial on almost ½ acre. Four bedrooms up, Master en suite den, entertainment size living room, formal dining room and kitchen with built-ins on main rec. room, extra bedroom down. Financing available $110,000. MLS 7293.
Paul Smith 383-6905
Roy Nielson 386-9046

SIDNEY
Sea view, and one block to ocean. Almost new, 3 bedrooms, separate dining room, living room with fireplace, double sundecks. This has excellent inlaw possiblities with 4-piece bath, bedroom and finished rec. room down. Over $30,000 9½% mortgage can be assumed. For personal viewing please call
Paul Smith 383-6905
Roy Nielson 386-9046

GLANFORD AREA
Immaculate 3 bedroom 11-year-old quality constructed bungalow, well developed downstairs, and can easily be converted to in-law suite. Excellent corner lot with double parking, located in a recently new housing development. Asking $53,500.
Fred Beaver-Jones
386-7541 382-5981

ROCKHEIGHTS
Charming executive home, over 1700 sq. ft. on the main. Attractive entertainment sized living room, separate dining room, well developed down stairs, with large rec. family room, fireplace, bar, powder room. A truly immaculate home. Asking $75,000 MLS 7937.
386-7551 Fred Beaver-Jones
382-5981

SIDNEY—$46,500
Lovely clean, well landscaped family home. 3 bedrooms ¾ basement car port under, only 1½ years old, in quiet area in Sidney L.R., D.R., large kitchen with E-A, w-w throughout. Excellent mortgage 8¾% 134:00 per month. Make an appointment to view with Jean Hutchinson. Please call 479-8429 or 386-7551.

NEWSTEAD • REALTY •
1637 Fort Street 598-5166

GORGE VALE
NEW LISTING
A long low ranch-style bungalow awaits its new owner. Located just 5 minutes from town, near the golf club and set out amongst lovely trees and shrubs. This beautiful home of nearly 1500 sq. ft. has a terrific amount of living space with 2 or 3 bedrooms, large living room, entertainment-sized dining room, all wall to wall carpeting, double plumbing, hot water heating and much more.
Full Price $58,900
Ron or Patricia Sedger anytime
598-5166 or 479-3673

FAIRFIELD
BRAND NEW LISTING
BLOCK FROM SEA
See this most attractive home subtly conveying a charm and character of its own. A first impression of old brick — a lovely glass enclosed sun porch so perfect for summer. Living room with beamed ceiling, fireplace with solid oak mantel — Large separate entertainment sized dining room — All wall to wall. Bright colorful kitchen, 2-beds, bath, basement. $49,000. Substantial 9 per cent mtge. may be assumed. Call me NOW.
PATRICIA SEDGER
598-5166 479-3673

### NEW LISTINGS

Three bedrooms, University area with 4th bedroom and second bathroom down, full 8-ft. ceiling. Well maintained yard, fenced, separate garage. You will enjoy the hot water heating. Asking price of $58,500 with $12,000 down payment. Call Ben Parent for details at 598-5166 or 598-3641.

Four or five bedrooms. Oak Bay, Landsdowne area on ½ acre lot, with 2,600 sq. ft. of living plus a full basement. Asking $74,500 and vendor is willing to carry some financing. MLS. Please call Ben Parent at 598-5166 or 598-3641.

CHAMPION
REAL ESTATE AND DEV. LTD.

INVEST NOW
WITH $5,000 DOWN
BALANCE LIKE RENT
Live in the two or three Bdrm. suite for $250 monthly. Let the tenant in the other help you own the property for balance of monthly payments. Call JOHN JENKINS, 598-5767.

TRY TO COMPARE
4 Brs Rec Rm Workshop Fam Kitche. All generous sized rooms, Antique fireplace set in feature area of paneling and beamed celings, quality carpeting throughout. Sun deck overlooks developed lot. Undoubtedly one of Sidney's finest at $53,900. J. BLODGETT, 656-5653.
813 FORT ST. 388-4777

DEAN PARK ESTATES
Lovely 4-bedroom, 3 up, 1 down, 2-year-old split-level home. Large finished rumpus room with wet bar. Ensuite off master bedroom plus 2 large full bathrooms. 2-car enclosed garage. Extra heavy shake roof, bow window and sunken living room. Over half-acre lot with lots of trees and ample parking for cars, etc. Many other numerous extras. $78,500. Private. 656-3708.

IMMEDIATE POSSESSION
BY OWNER
Half a block from Dallas Road, sea view from master bedroom. A completely modernized character Fairfield home offering over 2,000 sq. ft. of refined living. This five bedroom, full basement home is custom crafted throughout with a fully equipped modern kitchen. Terms available. $59,700. 477-6095.

WANT PRIVACY, BUT LIVE IN city? Half acre on Oak Bay border. 3-bedroom one level home. 1½ bathrooms, wall-to-wall carpeting, radiant heating, double garage, fireplace, built-in barbecue in den. $74,500 includes drapes, fridge, stove, washer and dryer. Located at 1960 Fairfield Rd., corner of Foul Bay Road. 598-3183.

8 NEW HOMES
3 bedrooms, 1½ bath, w-w carpets, sundecks, carports, R.I. plumbing. Most have provision for future fireplace in full basements. Situated on treed lots, priced from $48,900. Phone H. Blake of Hucker Const. Ltd. Off. 382-9212. Res. 383-4372.

BY OWNER, ESQUIMALT-Gorge Park, immaculate 4 bedroom, (3 up, 1 down), full basement home, L-shaped living-dining room, kitchen—eating area, 2 bathrooms, wall-to-wall throughout, rec room, duplex possibilities, must be seen to be appreciated, stove, fridge incl. $46,500. 383-8843.

BY OWNER
$39,500
Oak Bay border. Three bedrooms, 4-piece bath, den with built-in book shelves, living room, dining room, large bright kitchen with sundeck off. Electric heat throughout. Fenced backyard. Garage. and double driveway. Phone 598-5823 evenings.

OAK BAY AREA
By owner, 3 blocks to village and sea, older, 3 bedrooms and den, garage, large kitchen, panelled entrance, in-line living-dining room, brick fireplace, leaded windows. $45,900. 592-6458.

FOR SALE HIGH OAKLAND area, city and sea views. Older character home. Four to five bedrooms, 1½ bathrooms, full basement, beamed throughout, hot water heating, separate garage, $48,000. Owner 658-8281.

GORGE AREA — BY OWNER
3-4 bedroom, full basement home, clean throughout, ½ block from Gorge Walk Way, $43,900. 383-4592. No Agents.

BEAUTIFUL 3-BEDROOM FULL basement home close-in. Reduced to just $39,500. Call G. Ireland, 658-8408 Montague Realty, 384-9318.

## 250 HOUSES FOR SALE

### TEN MILE POINT

Superb view and southern exposure. 2,000 sq. ft. on one level includes large living room with fireplace, separate dining room, 3 bedrooms and 3 bathrooms (one en-suite) and utility off kitchen. Family room with used brick fireplace, extends modern kitchen. Basement workshop and dark room, plus double garage, and unlimited storage. For appointment to view, call 477-5192.

UPLANDS
A superb, gracious family home on over ½ acre of beautiful grounds. Special features include a spacious entrance hall, formal living room with marble fireplace, guest size dining room, den with fireplace, powder room, large kitchen with eating area, laundry room, three more bedrooms and sewing room or family room or fifth bedroom over the attached double garage. Full high concrete basement, hot water heating. $155,000. To view please call JOE RICKARD at BROWN BROS. 385-8771 or BETTY SHEA at RITHETS. 382-4251.

### NEW HOME BY OWNER

Large unqualifying mortgage, 10¾% in Victoria...386-9536.

OPEN HOUSE
1:30 - 4:00
SATURDAY AND SUNDAY
2 houses left. 10¼% financing. Pat Bay Highway to ast Saanich Rd. Left on Prosser., right on Wallace Dr. to 7633 and 7645 Wallace Dr. 658-8562, 658-8259.

LOW DOWN PAYMENT
By owner, furnished 2-bedroom, wall to wall carpeting, oil-o-matic heat and hot water, new roof, plumbing, wiring, completely redecorated. Jubilee area. Clear title. $34,500. Open to offers. Owner willing to carry 1st mortgage. 477-4239.

### 10½ PER CENT MORTGAGE

4-level split, chose your own colors. 478-6268.

NEWLY RENOVATED 3-BEDroom home. 4-Piece bath, utility room, wall-to-wall carpet, new stucco exterior. Separate garage. Close to Jubilee, $38,500. Call John, 386-6605.

INVESTMENT PROPERTY Clear title, 2-bedroom bungalow, off Dallas Road, near Marina. Asking $40,000. Apply 7512 Murray Street, Mission, B.C. Phone after 6, 826-2979.

BY OWNER, 3-BEDROOM house, in commercial zone, panelled bedrooms and wall-to-wall carpeting on both levels, $28,000 or offers. 385-2743, 384-1269.

MODULAR HOME 960 SQ. FT. 2 bedrooms, partially completed. Ready to move. $7500. 383-3563.

## 253 COUNTRY HOMES AND PROPERTIES

SOOKE REALTY LTD.
6653 Sooke Road
652-5426

7.6 acres West Coast Road $10,000 down — vendor will carry balance at 10%
Full Price $32,000

7.3 acres, Otter Point Road, partially fenced and cleared
$35,000

2 B.R. no basement home, Sooke Village centre on good sized lot, cash to mortgage. $25,000

2 B.R. in central Sooke. Large lot, needs work done. All offers considered on
$19,900

Mrs. Florence Goldie
642-5426
Bob George 642-5670

INFORMATION AND ASSISTANCE IN THE SELECTION AND PURCHASE OF PROPERTIES IN SIDNEY AND NORTH SAANICH

SPARLING at SIDNEY
REAL ESTATE — INSURANCE
Offices Opposite the Theatre
SPARLING REAL ESTATE
656-5511
658-5183 Evenings 656-2838

### BRENTWOOD BAY

one yr. one 3 bedrm full basement home on a large sewered lot near schools and shops on a quiet street.
- —Deluxe kitchen with eating area
- —Spacious living room, raised hearth F-P.
- Large dining room.
- —1½ baths (master br. en-suite) Wall-to-wall carpets throughout.
- —Huge family rm. with fireplace and W-W carpets.
- —Workshop, laundry for W-D and an attached carport.

A delightful home to own and asking only $49,500 with good financing. To view, call anytime.
AL VICKERS
385-3435 652-2257
P. R. BROWN & SONS, LTD.
762 Fort Street

34 ACRES, Near New HOME Complete privacy in this 2000 sq. ft. of 1-yr.-old home. Natural finish Cedar siding, shake roof, stone chimney, happily set among trees. 24x22 living rm., enormous windows, vaulted ceiling, fl.-to-ceiling stone fireplace, den with brick fireplace, dining room, roomy kitchen and big utility and a lovely Powder room. 3 nice bedrooms, master en suite, big main bathroom, lots of storage room. An extra beautiful property, approx. 01 acres in meadows and pond, balance wooded, riding trials and big trees. Excellent financing available to food covenant. Price $130,000.
GRAY LORENZEN, 652-1038
MALAHAT REALTY LTD. 743-5525
Box 40, Mill Bay, B.C.

### PRICE REDUCTION!

OTTER POINT
Large, attractive 15-yr.-old home built by present owner. On 10.6 acres, partly cleared south slope with excellent seaviews, good soil. House has 1500 sq. ft. and 3 bdrms. on main floor, separate DR, oak floors throughout, basement, sundeck. MLS No. 7662. Rugs and drapes included in the new price of $79,000.
386-2911 JO LENNOX 478-2563
Homefinders, Wall and Redekop

LARGE FAMILY?
How about a spotless 5 bedroom home in the Deep Cove area. There are 2 bedrooms on the main floor plus 3 upstairs. Two complete baths. Utility room off the kitchen. Outside is a cozy 2 bedroom cottage currently rented out. There is also a 20x18 two room storage building. Piped water plus well water. All at an asking price of $98,500.
John Bruce Bus. 656-3928
Res. 656-2023 or 656-6151
Sidney Realty Ltd.

### COUNTRY RETREAT

Located only 300 yards from Shawnigan Lake. This neat 2 rm cottage offers picturesque wooded seclusion as a weekender or as a starter home for the young who want to live in a peaceful country setting. The cottage is fully furnished and has hydro and water systems in. $17,000. Call EDITH GUTEMAR 479-1667 or 743-2646.
J. H. Whittome & Co. Ltd.
Royal Oak Branch

CONSOLIDATED REALTY LTD.
2686 Sooke Rd.
478-8316

## 253 COUNTRY HOMES AND PROPERTIES

GARDEN LOVERS — NURSERY STOCK
First time offered, a 2-acre property in Saanich, replete with rare trees, fruit trees, flowers, shrubs and berries. A 3-bedroom house with a panoramic view of sea and mountains. Low taxes. Asking $80,000. To view call Fred Morgan at 598-3321 anytime.
JACK MEARS OAK BAY REALTY
2194 Oak Bay Ave.

### A QUIET 5.5 ACRES

On an all season road, 3 miles past Shawnigan Lake on the Renfrew Rd. (see signs) Covered in 2nd growth timber with high and dry good building site. Hydro available on the over 400 foot road frontage. Priced at only $19,900.
385-9741 STAN TRONT 477-2829
HENDERSON REALTY LTD.

MINI FARM
A—2 acres of fine grass land, barn, and 9-room house. IDEAL for large family wanting country life, near schools, tennis court, shops, beach. 665 HAPPY VALLEY ROAD, $53,500. MLS.
DESMOND HOLMES
384-8126 478-1227
PEMBERTON, HOLMES LTD.

OVER ½-ACRE SEA AND MOUNtain view property. Two-bedroom modern stucco bungalow, must be nature lover. Fifteen minutes from Victoria on Trans Canada Highway. Only twice, not three times what it is worth. $40,000 cash. Reply to Victoria Press Box 78.

??? $17,000 ???
Yes, a 1½-bedroom bungalow in Village of Sooke, needs much work! Large lot, no worries mortgage is available. 479-5548.

SIDNEY REALTY LTD.
Serving the Saanich Peninsula
656-3928
Real Estate — Insurance

SIDNEY SAANICH PENINSULA
GORDON HULME LTD.
2444 Beacon Ave. 656-1154

## 256 WATERFRONT PROPERTIES

### UPLANDS WATER-FRONT SWIMMING POOL

IMMACULATELY KEPT HOME. ONLY 8 YRS. OLD. CLOSE TO 4,600 SQ. FT. EXCELLENT WORKMANSHIP. FIVE BEDROOMS, TWO DENS, RECREATION ROOM WITH FIREPLACE, GAMES ROOM, FABULOUS KITCHEN, MAMMOTH SIZED SEPARATE DINING ROOM, EXTRA LARGE LIVING ROOM WITH MARBLE FACING FIREPLACE. LOVELY GROUNDS OFFERING PRIVACY, SECLUSION AND FABULOUS SEA VIEW. FOR YOUR UNIQUE PROPERTY ALSO OFFERS A COVERED, HEATED, 33'x17' SWIMMING POOL, VELVET LAWN WITH SPRINKLER SYSTEM, COVERED PATIO AND CIRCULAR DRIVEWAY.

$165,000
W. G. MOORE
RES. 658-8681
ROBERTS INVESTMENTS AND MANAGEMENT LTD.
702-1175 DOUGLAS
PHONE 388-6691

CANADA PERMANENT TRUST
ON DOUGLAS AT FORT

### BEAUTIFUL WATERFRONT

Salt Spring Island property. Plus over 2½ acres of timbered seclusion and view of Trincomali Channel. Located at Walker Hook Rd. Our Beefeater sign on property. Contact, IRMA KULIGOWSKI 656-5325 or MARY WOOD 592-2674 or 382-9191.

### Choice Waterfront

½-acre overlooking beautiful Swartz Bay, Gulf Islands, Mt. Baker and coastal Mts. Municipal water, ready to build. PAUL HYATT 656-3150 or 382-9191 (MLS 7747).

Canada Permanent

### MAPLE BAY SEAFRONTAGE

Just over 1 acre. On water. 122 feet frontage. Full price $47,500.

### CHERRY POINT HOME AND SEAFRONTAGE

1.32 acres and 120 feet frontage with 2-bedroom home, garage and workshop. Full price $59,500.

### HUDSON ISLAND WATERFRONT PROPERTIES

No. 1. 1½ acres and 600 feet of frontage with excellent beach. Full price $35,000.
No. 2. 1.39 acres and over 450 feet of frontage. Full price $29,500. Hudson Island boasts its own airstrip and private boat harbour and is situated approximately 12 miles north of Maple Bay. For more information on any of the above listings call MICHAEL EVANS at 746-5171 or evenings 748-9629.

H. W. DICKIE LIMITED
70 Government Street
DUNCAN, B.C.
"We Sell the Island"

LOOKING AT THETIS ISLAND
Beautiful waterfront with sand and pebble beach. A beautiful panoramic view of the sea. Three-year-old two-bedroom bungalow with extra bedroom and family room in walk out basement. Full length sundeck to take advantage of the view. Ideal boat anchorage. This must be the best priced waterfront property on the market today. Forty minutes from downtown Victoria. What a home to entertain. The price? Asking only $59,500, don't wait call today. IRENE DALZIEL 388-6231 or 477-6380, ISLAND PACIFIC REALTY.

800 FT. RIVERFRONT
3.2 acres on Sooke River below the Pot Holes. Seclusion, privacy and the river is your closest neighbor. Well treed. Full price. $29,000. Call GLEN McGREGOR 384-8001 or RES. 477-3675.
THE ROYAL TRUST COMPANY

PRIVATE
$28,000, 134' waterfront, 1½ acres, ½ acre cleared, 1 acre treed. 383-7940.

WATERFRONT LOT, ESQUIMALT Lagoon, newly developed area, $28,000. 385-6346 between 6 p.m. and 9 p.m.

## 256 WATERFRONT PROPERTIES

### 6 ACRES QUAMICHAN LAKEFRONT $140,000

Beautiful lakefront and gracious 4,000 sq. ft. home with 4 bedrooms, living room 25x16 with rock fireplace, dining room 14x12, den with fireplace, kitchen 23x12 with built-in appliances, sunroom 24x15 master bedroom 21x17. Large picture windows with views of lake, meadows and mountains. The owners have done a beautiful job of landscaping around the house with lush green lawns and many flowering perennial shrubs and fruit trees bordering the semi-circular driveway. Mother Nature has done a magnificent job on the rest of the property. There are two small cottages on the property (out of sight of the house) presently rented at $110 each. A small stable with two stalls and hay room. No black and white pictures would do justice to this property, but I do have some colour photos I would be pleased to show you. Just call JIM ALLAN, 386-2955, Mayfair Realty.

### SECLUDED PARADISE

How would you like to lose yourself on 35 acres of park-like land or swim or fish in the 2,200 feet of a famous fishing river. This natural treed parcel is situated on the Cowichan River, 3 miles from the village of Lake Cowichan, 18 miles from the city of Duncan. Wonderful recreational area, 21 mile lake, golf courses, salmon fishing. You can fish for brown trout, rainbow, cutthroat, salmon, steelhead in the river, or go for the big ones in the nearby ocean. There is a 900 sq. ft. custom built log cabin, with large stone fireplace on the banks of the river. Land is divided into 6 large lots, plenty of spring water. Would make an excellent group or club purchase or recreational development, can be bought separately. Asking price $225,000. Call JIM HUNT of Canada Permanent Trust at 749-3759.
CANADA PERMANENT TRUST
150 Station St.
Duncan, B.C.

### ARDMORE

One of the best in an area of the choicest waterfront on the Saanich Peninsula. This one has sun all day (when it shines), is level, and has easy access to beach, and a ramp for small boat; 215' waterfront with 1½ acres. Charming home of 2,500 sq. ft. on main that provides 2 BR's, 2 full bathrooms (master is extra lge.), separate DR, den, and hobby area—off kitchen. Upstairs there is one large BR (could be 2), and 2-pce. bathroom. Hot water heating, extra wiring, good water supply. Asking $175,000. Delayed occupancy. View by appt. with:
WILFRED DAVIS
479-1667 658-5276
ELEANOR SANDERSON
388-4271 384-9610
J. H. Whittome and Co. Ltd.

EAST SOOKE WATERFRONT
32 acres of mainly wooded property with a beautiful cove which is partly sheltered by a small island. In excess of 900 ft. of water frontage, 3 bedrooms, full basement older home, overlooking the water, see this new MLS with
C. M. BUD FORBES
386-2111 652-2950
ALAN WESTGATE 656-3423
MONTREAL TRUST COMPANY

NORTH SAANICH WATERFRONT
MLS 7520: TOWNER PARK
Seldom offered; 440 ft. of warm western seafront. 3 one acre lots of secluded property, with beautiful trees and a sunny clearing. A good comfortable 1500 sq. ft. basement home, double garage, guest cottage, concrete pillared wharf. Dock.
Full price $200,000
MLS 7840: LANDS END ROAD
App. 300 ft. of excellent sea front, 1.3 ac. of rugged treed land, a panabode log cabin in complete seclusion, magnificent views, close to good fishing.
FULL PRICE $80,000
656-4000 K. DROST 656-2427
SAANICH PENINSULA PROPERTIES, LTD., SIDNEY

### MAPLE BAY WATERFRONT

.95 ACRES
Large 2100 sq. ft. living; superior built; exceptional decor; commanding seaview; 3-4 bedrooms, plus den; large kitchen — fam. room; sep. dining; OOM and L.R.; 2 full baths; 2 fireplaces, plus antique heater; 6 major appliances with sale; all electric home. $40,000 cash will handle. Vendor to carry bal. at less than going rate.
Mrs. Pat Dougan
Bus 746-4154 Home 743-2557
Homefinders
Wall and Redekop,
Duncan, B.C.

### MILL BAY

90 ft. good beach, easy access, anchorage. Outstanding view. 2 bedroom basement home. Asking $65,000. Ideal for retirement.

### LAKE COWICHAN

Mobile home park, 10 acres. Lakefront and riverfront, west of village, 10 hook ups rented. Lots of area for expansion. Good potential. Price $89,500.
Call Phil Lemare 746-5171 Evenings 746-5460
H. W. DICKIE LIMITED
Duncan B.C. 746-5171
"WE SELL THE ISLAND"

WATERFRONT WITH REVENUE
STRAITS OF JUAN DE FUCA
4½ acres in two lots of beautiful wooded property. Secluded 2-bedroom home affording fantastic views. Revenue from mobile home with enclosed base and added porch and small cabin. All presently rented. 400' of road frontage. Asking $120,000. For further information call PAT THERRIEN 642-5138 or 388-6231, ISLAND PACIFIC REALTY.

### WATERFRONT PROPERTY

VANCOUVER ISLAND
One mile north of Ladysmith, 2¼ acres with 160' of waterfrontage. Nicely treed property, offering privacy and easy access to a gravel beach. For more information, contact Miller-Warder Ltd., 52 Cavan St., Nanaimo. Phone 758-2826, 753-4270, 754-5473.

### Oceanfront Home

1 acre park-like seclusion, 140' sheltered waterfront. Approximately 2,000 sq. ft. 3-bedroom home plus den, 20 miles from Victoria. $110,000. For sale by owner, owner will finance. Phone 642-3180 or write Victoria Press, Box 527.

WATERFRONT
$12,000
.89 acres wath 100-ft waterfront on Savary Island. Ideal for boaters who wish private moorage on those hot summer weekends. (MLS). Phone Jim Webber 382-7276 or 658-5977. Town and Country Realty Ltd.

### LOTS! LOTS! LOTS!

Select large waterfront and water-view lots at various prices. Build your own dream home or have us build it for you. Plans and building permits available. RUSS McDOWELL, 386-3231 or 382-7930. Block Bros. Realty.

170' WATERFRONT ON UNIQUEly protected cove. 2 acres with 360 degree view. 100' wharf and 28' by 36' by 10' concrete block building. Suitable for apartment or boat building, etc. 20 miles from Victoria. $65,000. After 4, 642-3879.

PRIVATE 16-ACRE LAKE WITH 140 acres, 17 miles to downtown with large log house, cabin, dock, fishing, etc. To view please contact Gilbert W. Calvert, C. N. Montague Co. Ltd. 384-9318.

LARGE WATERFRONT LOT AT Saltair. Area of fine homes, excellent view, good fishing and boating. Asking $24,500. Contact D. Innes, Dolphin Agencies Ltd., Box 398, Parksville. Phone 248-6156.

## 258 CONDOMINIUMS AND TOWNHOUSES

35 PURCHASED BY VICTORIANS In Just 2 Weeks

### BEAUTIFUL Kensington Terrace

LUXURIOUS SELF-OWNED APARTMENT HOMES
Located At
QUADRA and INVERNESS

10¼ - 10½ PER CENT FINANCING
- —Superior sound proofing and decor
- —A treed setting
- —Pleasant views
- —Luxurious lounges
- —Hobby Crafts Room
- —Exercise room
- —Sauna and Swirl bath

Kensington Terrace
Quadra And Inverness

OPEN TO VIEW DAILY 2-9
OUR CHARMING HOSTESSES WILL BE DELIGHTED TO SHOW YOU OUR LUXURIOUS APARTMENT HOMES

PRICES
1 Br. from $25,000
1 Br. and Den from $28,000
2 Br. from $29,500
2 Br. and Den from $41,000
3 Br. from $41,500

SHOP COMPARE
Your answer may well be
KENSINGTON TERRACE
(Quadra and Inverness)
A NEW CONCEPT OF SELF OWNED LUXURIOUS APARTMENT HOMES

FOR FURTHER INFORMATION
KENSINGTON TERRACE
383-7444
PARK PACIFIC
383-4124
J. B. YOUNG (RES.)
592-3234

Park Pacific
HARBOUR TOWERS
Victoria, B.C.

Whyte & Gower
Oak Bay Properties Ltd.
2227 Oak Bay Ave.
592-2407

TOWNHOUSES
OAK BAY
OPEN HOUSE
MON.-FRI. 1-4
OAK BAY AVE.
AT YALE ST.
Nearing completion
Quality construction
Close to village
2 Bedrms., 1½ Bthrms.
Price $48,500 — $51,900
Special Apts call 592-2407

CONDOMINIUM SUITES
1440 BEACH DRIVE
4th floor luxury, waterview. Super-sized living room with large balcony. 2 large bedrooms, 2 full baths. Underground parking, sauna, swirlpool, billiard room and workshop. Asking $95,000.

1040 ROCKLAND
3rd floor, two suites in new building. 2 bedrooms, 1½ bathrooms, sauna, swirlpool, billiard room, work-shop, covered parking. Asking $41,000. Corner suite $42,500.

25 GOVERNMENT ST.
(DALLAS RD.)
3rd floor, large 1 bedroom with waterview. Storage room in suite. Asking $31,000. Call Loretta Hogarth, 592-2407 or 592 3537.

1035 McCLURE
Be a home owner and enjoy the easy carefree life of a condominium. Choice location. Ground floor, 1 bedroom. Good 9 per cent mortgage available. $22,500. Call me now. Gladys Miller, 592-2407 or 598-7936.

CANADA PERMANENT TRUST
ON DOUGLAS AT FORT

### LUXURY CONDOMINIUMS

Priced right for todays market. All usual amenities. 10 minutes to downtown. 8, two-bedroom suites available with immediate possession. Concrete construction, excellent value, from $55,900. TIM HOSKIN 386-9364, MAUDE DOBSON 658-8837 or 382-9191.

Canada Permanent

### JUST LISTED Immaculate Two-Bedroom Condominium Fairfield — $41,900

This modern luxurious apartment home, located close to all amenities, has approx. 1100 square feet of beautiful living space, including living room, dining room, 2 bedrooms (15.2x11.4 and 11.6x10), 1½ bathrooms, compact kitchen with appliances. Wall-to-wall throughout. The condominium building itself features lovely landscaped grounds, roof-top sun lounge, billard room, hobby room, etc. For appointment to view call
JIM WEST 382-1145
ROBERT YOUNG 477-8749
or 383-4124 anytime
Park Pacific Investments Ltd.

## 258 CONDOMINIUMS AND TOWNHOUSES

### OPEN HOUSE 2 - 4 WEEKDAYS

MARINA PARK (Co-operative Apts.)
2040-50 WHITE BIRCH ROAD
EXCELLENT SELECTION OF
Superb water view 1 and 2-bedroom units along with excellent land view rear suites to suit the most discriminating buyers, offering:
- —Extra Parking
- —Wall-to-wall
- —Resident Mgr.
- —Drapes
- —Stoves and Fridges
- —Recreational and Sauna Facilities.
- —King-size Balconies
- —Laundry Facilities and Elevators
- —First Rights to Moorage at Marina.

All this for only:
$19,800 to $38,500
On Terms of Only: ¼ or more down, 9¼% on balance over 25 years with 5-yr. term.
598-3321
JACK MEARS OAK BAY REALTY LTD.

### CLARENCE HOUSE 139 Clarence St

1250 square feet — 2 bedrooms — 2 bathroom units. Indoor pool — guest suite — resident manager. Steel and concrete construction. Magnificent views. Open daily (except Sundays) 2:00-4:30 and 6:30 to 8:00.
Brochures mailed on request.
PACIFIC STRATA SERVICES LTD.
386-2437 anytime

SPENCER CASTLE
Luxury Condominium Homes

QUALITY APPOINTED SUITES
- —All 2 bedroom suites, two 4-piece bathrooms.
- —Minimum 1345 sq. ft.
- —Wall-to-Wall carpeting.
- —Vinyl Wallpaper
- —Sun drapes.
- —Each unit contains its own washer, dryer, frost-free refrigerator, range with self-cleaning oven, dishwasher, garbage disposal unit.

AN INCOMPARABLE SITE
- —More than 4½ acres on the highest point of land in the City of Victoria.
- —Superbly landscaped gardens.
- —Each and every suite has a panoramic 2-way view of the Ocean, Mountains or City.

A GRACIOUS GUEST HOUSE RECREATION CENTRE
- —The historic Spencer home itself providing accommodation for visiting guests.
- —Spacious rooms for entertaining.
- —Saunas.
- —Heated swimming pool.

PRICED FROM
$57,500
FOR A LIMITED TIME
10½% HIGH RATIO
FINANCING AVAILABLE

OPEN DAILY
9 A.M.-9 P.M.
SPENCER CASTLE
2910 Cook St.
DAYS 384-4013
EVENINGS 385-5055
OR 598-1060
Proudly presented by
Danzo and Franco Holdings

### LOCATION IS SO IMPORTANT

Is it a good residential area? Can you walk to good stores? Are the surroundings pleasant?
COLONY PARK MANOR
between Shelbourne and Richmond and close to Mount Tolmie. The top floor has a corner ste. Available for only $32,500. 2 bedrooms, appliances, 2 car covered parking, swimming pool, therapy pool and games room. Ryan Properties Ltd. 382-8135.

### SIDNEY-TOWNHOUSE

Your own garden, 3 bedrooms, 1½ bathrooms, all wall-to-wall. Stove, frig, washer, dryer and drapes and curtains included. Ryan Properties Ltd. 382-8135.

BROWN BROS. on LANSHARD
385-8771 (ANYTIME)

CONDOMINIUMS
GORGE ROAD, CLOSE IN
Two spacious, 2 bedroom condominium quality built, adult block, close to all amenities. Luxurious wall to wall carpeting, colored fridge, range and dishwasher covered parking, many special features. Good carefree retirement home or investment at $38,000 and $39,500. Please Call JOE RICKARD or BILL FELTON at BROWN BROS. 385-8771 (anytime).

FAIRFIELD
$42,500
2 bed. — 1½ Baths. New suite on 2nd floor — corner. Sauna, whirlpool, workshop. Good suite — walk to town and enjoy the good easy life. MRS. O'BRIEN 386-2911 anytime.

ALSO
Large, bedroom suite in the same lovely block at $30,500. MRS. O'BRIEN AT 386-2911. Homefinders, Wall and Redekop.

THE ROYAL ALEXANDRIA
Right on Beach Drive. Magnificent one bedroom condominium — beautifully appointed with many exciting extras — sauna room — swirl pool — hobby room — underground secured parking — laundry facilities on each floor — close to famous Oak Bay Marina — convenient shopping at Oak Bay Village — 10% financing available — and much more. For viewing please call Mrs. Pommer, 658-8361 or 388-9984.

TOP CRN. STE. COLONY PK. Manor, all the extras, 2 Bdrms $35,000. Sidney, 3 Bds., 2 baths, $31,500. Ryan Properties Ltd. 382-8135.

## 258 CONDOMINIUMS AND TOWNHOUSES

**OPEN HOUSE**
2-4 WEEKDAYS
MARINA PARK (Co-operative Apts.)
2040-50 WHITE BIRCH ROAD, SIDNEY
EXCELLENT SELECTION OF

Superb water view 1 and 2-bedroom units along with excellent land view, rear suites to suit the most discriminating buyers, offering:
—Extra Parking
—Wall-to-wall
—Resident Mgr.
—Drapes
—Stoves and Fridges
—Recreational and Sauna Facilities.
—King-size Balconies
—Laundry Facilities and Elevators
—First Rights to Moorage at Marina.

All this for only: $19,800 to $38,500

On Terms of Only: ¼ or more down, 9½% on balance over 25 years with 5-yr. term.
598-3321

JACK MEARS OAK BAY REALTY LTD.
2194 Oak Bay Ave.

BROWN BROS. on LANSHARD
385-8771 (ANYTIME)

**54 SUITES EXCELLENT INVESTMENT**
Located within walking distance of City Centre, panoramic view of Juan de Fuca Straits. For the shrewd investor this apartment shows a good return. Large 9¼ per cent 1st mortgage. Price $730,000. For further details Re: Financial statements and viewing, please call DOUG LEDDING or HARRY COOK at BROWN BROS. AGENCIES LTD. (anytime) 385-8771.

**CONDOMINIUM LANSDOWNE AREA**
De luxe 1225 sq. ft. Entertainment size living room and dining room. Spacious master bedroom with ensuite, 2nd bedroom or den. Deluxe kitchen with all appliances including dishwasher and garburator. Secluded patio. Price: $38,900. Call: ALICE MOORE 592-4529 BRUCE POLLOK 385-2651
J. D. BOSDET LTD.
20—727 Johnson St. 386-3128

**CHAMPION**
REAL ESTATE & DEV. LTD.
TRADE YOUR HOME
We have two suites left in this exclusive block of five new two-bedroom condominiums. Equipped with sauna, games room, workshop, covered garages. Each has own laundry — soundproofed, spacious. Call JOHN JENKINS, 598-5767.
813 Fort St. 388-4477

**First Time Offered One Bedroom $23,900**
A ground floor suite with lots of charm. Extra large living rm. and bathroom. Covered parking. Walk to town — only adults in building. Jim Ranson, 382-4541, 479-5910. Westgate Realty Ltd.

800' WATERFRONT
1½ acres, Salt Spring Island. Baeutiful.

5 ACRES WATERFRONT
Up-Island, want seclusion, away from the road? Terms arranged on both of the above.
H. Bitterman Realty, 386-2971

## 263 GARAGES FOR SALE, RENT OR WANTED

GARAGE FOR RENT FOR CAR or storage. Close to town, $15. After 8 p.m. Sunday, 479-3862.

## 265 HOUSES WANTED TO BUY

Island Pacific Realty
3200 QUADRA 388-6231

**CASH FOR YOUR HOUSE**
Investors need houses in any area up to $35,000. Immediate decisions. CALL GLENN NICHOLLS 388-6231 or 479-5971.

**VANCOUVER MOTHER**
Must decide on any 3-bedroom house, with basement up to $48,000. CALL GERRY FINNIGAN, 388-6231 or 479-1040.

**ALBERTA COUPLE**
Requires 2-bedroom and den on andscaped lot near shopping entre. Basement not necessary. Please call FREDDY STARKE, 388-6231 or 479-3866.

Builder requires older home in eed of repair for rental or renovation up to $35,000.00. Quickly call REDDY STARKE, 388-6231 or 479-3866.

**GOLFER NEEDS**
Urgently requires two bedroom home close to Golf Course with basement. Up to $47,000.00. Quickly call LARRY QUAGLIOTTI AT 479-6609 or 388-6231.

**MARINE ENGINEER**
Requires something different. 2 or 3 bedrooms, country atmosphere or outskirts of town. Should be rather unique in some way. He has up to $70,000 CASH and is anxious to buy. Call BEN GREIG 388-6231 or 598-3105.

**TWO ENGLISH LADIES**
Urgently require 2 or 3 bedroom home with nice garden. Any nic area. All cash and up to $45,000. URGENT. CALL IRENE DALZIE 388-6231 or 477-6380.

**VANCOUVER EXECUTIVE**
Must be Saanich Peninsula. Looking for good sized home with country atmosphere on larger lot or acreage, up to $75,000 CASH. He's only a phone call away so call CHRIS GREIG 388-6231 or 477-8335.

**RETIRED TEACHER**
Urgently requires 2 or 3 bedroom home. No basement and few steps. A good fence to keep small dogs would help. All cash up to $45,000. URGENT. CALL IRENE DALZIEL 388-6231 or 477-6380.

**WANTED UP TO $100,000**
Client arriving July 15th requires 3 bedroom home preferably architect designed to blend with surroundings. Broadmead, Uplands, Cadboro Bay. Call:
ELEANOR SANDERSON
388-4271 382-9610
J. H. Whittome & Co. Ltd.

## 265 HOUSES WANTED TO BUY

CANADA PERMANENT TRUST
ON DOUGLAS AT FORT

**WANTED FAIRFIELD AREA**
2-bedroom home, with full bsmt. Must be quiet street. Up to $49,000. TED PINFOLD, 388-7742 or 382-9191.
Canada Permanent

BROWN BROS. on LANSHARD
385-8771 (ANYTIME)

**TWO OLDER HOMES NEEDED**
One home that needs redecorating or extensive repairs wanted by a cash buyer, any area. Cash to you. Also an older 2 or 3 bedroom home with or without basement around $32,000. to $36,000. for a young family, fairly close to schools, must be on sewer. If you want to sell, please give me a call. REG SCHUMAKER 385-8771 (anytime) or Res. 598-2333.

**I WILL PAY ALL CASH**
for your home if I find it suitable for rental or renovation. For immediate inspection and same day decisions call:
BILL CARNEGIE
385-7761 (24 Hrs.) 652-3627 (Res.)
D. F. HANLEY AGENCIES LTD.

**CASH CLIENTS**
Will pay all cash or cash to mortgage for your 2 or 3-bedroom home with basement if possible. Call Victor Wong, 385-2458 or 479-6569, Byron Price and Assoc. Ltd.

CASH FOR AN OAK BAY HOME with basement. Preferably needing repairs and decoration. Not over $40,000. 592-0259.

CASH SALE: NEED 2 OR 3-BEDroom home up to $40,000. 598-2370.

## 268 LISTINGS WANTED

LIST YOUR
SHAWNIGAN
PROPERTY WITH
743-5311 J. Ettema 743-2607
383-0311 G. Hodgson 364-7474

SHAWNIGAN REALTY LTD.
Shawnigan Lake 743-5311 / 383-0311

ROBERTS INVESTMENTS & MANAGEMENT LTD.
702-1175 Douglas St. 388-6691

## 271 LOTS FOR SALE

NICELY TREED LEVEL LOT IN Qualicum Village, 50x140, $7,200. 479-5154.

2 ACRES, BEAUTIFUL VIEW. Water and hydro. Rock outcroppings. $23,500. 478-2342.

FULLY SERVICED LOT, EXcellent location, Gordon Head, $24,500. 477-3910.

1 ACRE LOT, DEEP COVE area. 656-2139 or 386-0462.

## 271 LOTS FOR SALE

**SAVE $1000 THIS WEEK**
Price reduced. Weekend only. $24,500 to $23,500.

BEAUTIFULLY TREED HALF ACRE, LAST LOT IN LOVELY DEAN PARK. FINE VIEW OF THE COUNTRYSIDE — HIGH LOCATION. JOHN BISHOP, 656-2308.
JOHN BISHOP LTD.
384-0581 (24 Hrs.)

**3 Waterview Lots $25,000 Per Lot**
THREE BEAUTIFUL BUILDING LOTS OF HALF ACRE OR LARGER LOCATED NEAR DEEP COVE AREA OF NORTH SAANICH. ACCESS TO BEACH WITHIN HALF BLOCK. QUIET COUNTRY SETTING. FULL INFORMATION WITH:
B. JOHNSON W. MICHAELS
382-4251
RITHET AGENCIES LIMITED
714 FORT STREET

**USE YOUR IMAGINATION**
Gorgeous treed lot overlooking water in Esquimalt. Loads of building room on Approx. 10,500 sq. ft. in an area of new homes, situated on cul-de-sac. Priced realistically at $28,000. ML-7276. Call:
WILF COTTON
Bus. 388-6424
Res. 479-3876
BAYSHORE REALTY

**COLWOOD POTENTIAL**
Approx. 22,500 sq. ft. commercial zoned lot. Easy highway access both east and west. good value here at $3.15 per square foot. Full price $70,000. Call
WILF COTTON
Bus. 388-6424
Res. 479-3876
BAYSHORE REALTY

**SECLUSION**
lots available near Sooke ready to build your own private retreat. Approx. 3 acres each. Lots of trees with a creek running at rear of property. Full price $25,000 each. M L7954 and 7955. Call:
WILF COTTON
Bus. 388-6424
Res. 479-3876
BAYSHORE REALTY

**SAANICH HOLDING LOTS**
$14,700 buys 3 lots. CALL GERRY FINNIGAN at 388-6231 or 479-1040. ISLAND PACIFIC REALTY.

**COWICHAN BAY VILLAGE**
½ ACRE serviced lot. Possibly subdividable. $25,500. CALL GELNN NICHOLLS 388-6231 or 479-5971. ISLAND PACIFIC RLTY.

**BUILD A DUPLEX**
I have a large lot for sale (approximately 1¼ acres) with a wealth of natural beauty, including a year-round stream — only 15 minutes from city. Worth your investigation? It most certainly is! Priced at $29,950. Phone FRED JACKSON, 386-2955 or Res. 477-2537. Mayfair Realty.

**SEAVIEW LOTS**
2 only, overlooking Mill Bay to Deep Cove and Pat Bay. Approx. 90 frontage, serviced with water, hydro, phone and blacktop Rd. Excellent drainage and percolation. $13,500 and $14,000.
S. W. ANDERSON LTD.
384-9328 Res. 382-8917

LAKEVIEW LOT, SHAWNIGAN, 72x125, treed, gently sloping, on waterline, among attractive new homes. Price $12,500.
10 ACRES, wooded, on quiet road. Price $57,000.
GRAY LORENZEN, 652-1038
MALAHAT REALTY LTD.
743-5525
Box 40, Mill Bay

**VIEW ROYAL**
Well treed corner building lot, 50x120 ft., high location, garage on site. Only $17,000.00 Financing available. Call Hazel Campbell 388-6231 or 382-8956 Island Pacific Realty.

**LAKEHILL PLACE**
Ready to build, 50x120 ft. Priced or builders. Terms at $19,900. CALL SUE WARKE, 479-7725 or Island Pacific Realty Ltd. 388-6231.

3 ½-ACRE LOTS ON QUADRA Island, 2 with cabins. 477-3952.

## 271 LOTS FOR SALE

MELTON
REAL ESTATE (B.C.) LTD.
912 DOUGLAS ST.
MELTON—BRINGING MORE THAN THEIR NAME TO VICTORIA

**BROADMEAD LOTS**
2 Building lots available in one of Victoria's finest residential areas. Approx 15,000 Square feet $31,000.00
Approx. 12,500 Square feet $27,900.00
For further information please call.
Roy Nielson 383-9046
Paul Smith 383-6905
386-7551

**ON SALT SPRING ISLAND**
1—St. Mary Lake — View — 1 acre. $12,500. Water and Hydro.
2—St. Mary Lake, view ½ acre $9,800. Water and Hydro.
3—Mount Baker View. .70 acre $10,000. Water and Hydro.

**ON MAYNE ISLAND**
1—Waterfront on Campbell Bay a view of the Straits, water and Hydro to lot. $25,900, some financing.
2—Excellent building lot, ½ acre, $10,000. ½ cash. 5 minutes from ferry (MLS)
We have other homes and lots, please call us for a showing.
384-8126 J. C. JAVORSKI 537-2832
384-8126 A. G. BOULTON 537-2624
PEMBERTON, HOLMES LTD.

**TWO WATERFRONT LOTS**
Located near Cordova Bay with a beautiful view of Haro Strait. Access to a nice sand and gravel beach. Asking $45,000 each. MLS 8124.
BOB HUGHES
Bus. 388-5451 Res. 592-2128
NATIONAL TRUST

PRINCIPAL PROPERTIES LTD.
4088 SHELBOURNE
477-9514

**LOTS FOR SALE**
5 Acres top of Cordova Bay. Asking $85,000.00.
BOB GEDDES 477-6430

**GORDON HEAD**
Two ½-acre serviced lots —underground wiring. Nicely treed, partial sea-views. Close to university — for viewing and details please call
ALAN WESTGATE
386-2111 656-3423
MONTREAL TRUST

**110-FT. FRONTAGE**
½-acre, level view lot. Central Saanich. Some terms, full price, $22,000. Call JOHN TISDALE, 386-2911 or 656-1289.

**NEARLY AN ACRE**
Treed, close to public beach access. Paved roads, water and power. Sooke area. $10,900. Call JOHN TISDALLE, at 386-2911 or 656-1289, Homefinders, Wall and Redekop.

**TERMS**
High level location on quiet dead-end street. Close to all amenities but situated in peaceful surroundings. Vendor will carry financing. $22,900. MLS.
SCOTT KENDREW
385-7761 (24 Hrs.) 598-5341 (Res.)
D. F. HANLEY AGENCIES LTD.

1.79 acres, $13,500
1.5 acres, $14,500
SHAWNIGAN REALTY LTD.
Shawnigan Lake 743-5311 / 383-0311
743-5311 J. Ettema 743-2607
383-0311 G. Hodgson 384-7474

**2 LOTS TREED AND LEVEL**
On Power, Water and Paved Road. Both ready to Build On.
$15,000 Each
Ed Jupp or Dick James
Swinerton Stewart Clark Ltd.
1318 Blanshard 385-2481

**ONE OF A KIND**
Lovely treed VLA size lot, 19,832 sq. ft., 102' frontage on Springlea Road. Perc tested, ready for building excellent area. Price: $26,400. Act fast on this one. Contact: Des Desjardins at res. 385-8925 or at National Trust, 388-5451.

MAGNIFICENT WATERFRONT lot overlooking Juan de Fuca Strait. Beautifully treed. Located in quiet choice serviced development 12 miles north of Sooke. $25,000, includes finished architects plan for 3 bedroom house. Phone Vancouver, 224-0781 evenings before 10 p.m.

**COBBLE HILL**
Over 7 acres land with native trees and small creek running through. Fine building site or holding property. $27,000. Call Mrs. Hartt 385-3435 anytime. P. R. Brown and Sons Ltd.

**SEAVIEW LOT**
Beautiful treed, good frontage, in prestige area, serviced and ready for that special home. Price $32,500. Contact me for any further details. FRED JACKSON, 386-2955 or 477-2537. Mayfair Realty.

**2 SEWERED LOTS GORDON HEAD**
11,700 sq. ft. and 9,800 sq. ft. — $19,000 each. Jim Ranson, Westgate Realty, 479-5910, 382-4541.

**BUILDING LOT**
Close to Shawnigan Village, among new homes. Perc. tested, ready to build. Asking $10,900. FRANK BOUSFIELD, 386-2955 or Res. 382-4968. Mayfair Realty.

**LOTS**
Three ½ acre seaview lots near Amity Drive in North Saanich. Nicely treed and ready to build on.
IAN BOORMAN 386-7521
Boorman Investments Co. Ltd.

LARGE, DUPLEX-ZONED LOT, 100'x97.6' in a central location. Repairable 2-bedroom home situated on lot. $32,500. 479-7981 or 479-2990.

ESQUIMALT DUPLEX SEwered lot, with sea and mountain view, in a select area, 50x120. Garage on site. 904 Dunsmuir. $22,500. 382-9306.

SEA AND MOUNTAIN VIEW Crofton, level 50x100 sewered lot. Paved street, near beach. $7500. Vancouver 263-5584, or Box 183 Duncan.

1.22 AC. BEAUTIFUL VIEW LOT. Creek at rear. Power and telephone on paved road near Parksville and Qualicum. $29,900. 478-2413.

½ ACRE SEAVIEW LOTS. Fanny Bay. $10,000, terms. B. J. Jackson, General Delivery, Mission Heights, Courtenay, B.C. Phone 334-2938.

**.69 ACRE**
On right hand of the Pat Bay Highway 1 mile North of Elk Lake. Trees, view, no rock. $30,000. 477-6308.

BRENTWOOD CORNER LOT, 80'x100', with valley views, fully serviced, all underground, $19,500. 382-7958.

LOT FOR SALE. SOOKE. French Rd. Fully serviced. Full price $12,900, with $8,500 down, $65 month. 642-3957.

2 ACRES NICELY WOODED LOT at Glen lake, well on property. Cleared building site. $22,400. Private. 479-8177.

TREED LOTS IN AN EXCELLENT AREA. $21,000.00 TO $24,000.00 CALL ALLTOWN REALTY, 477-6973.

SOOKE AREA NEW SUBdivision. Treed lots, approx. 2-3 acres. Mountain views. 642-5508.

LARGE LOT, 120 X 125, WATER and sewer. $26,900. Phone after 6 p.m. 652-1579.

80X120, LANGFORD, PERC TESTed, borders on Streamside Park, $17,500. 383-3563.

## 271 LOTS FOR SALE

4.75 ACRES, MILL BAY AREA, on blacktop, level, well-treed, no rock. $26,000. 385-7303 or 388-9364.

## 273 PROPERTY FOR SALE

MELTON
REAL ESTATE (B.C.) LTD.
912 DOUGLAS ST.
MELTON—BRINGING MORE THAN THEIR NAME TO VICTORIA

REAL ESTATE (B.C.) LTD.
912 DOUGLAS ST.
MELTON—BRINGING MORE THAN THEIR NAME TO VICTORIA

**APARTMENT SITES**
(maybe)
Delightful parklike property 234'x93'. Owner says sell subject to rezoning.

**BREATHING SPACE**
Saanich lot, 307'x128' Old East Road. A real buy at $19,900.

**COMMERCIAL PROPERTIES**
Saanich — Development area over 6 acres. (a) Close to Woodwards. 3 acres—zoned C.I. (b).

**MAKE A MILLION**
Subdivision Potential 330 acres—Cobble Hill. (Released from the freeze).
Contact—Vaughn L. Thompson. 386-7551 or residence 658-8541.

**CORDOVA BAY RIDGE**
4.88 acres of nice cleared level land, ideal for mini farm.
Full Price $75,000

**WHIFFIN SPIT SUBDIVISION**
Lot 42, V.L.A. sized. MLS.
Full Price $15,900

**OTTER POINT ROAD**
1.25 acres, nicely treed, and ready for your future home.
Full Price $16,500

For more information on above properties call
386-2111
C.M. "BUD" FORBES
386-2111 652-2950
MONTREAL TRUST CO.

CITY TRUST

**SAANICH**
3½ acres just north of the West Saanich Rd. and Wallace Dr. junction — fronting on both roads. Partly clear for excellent home site. Over half the property is first growth timber — fir, cedar and dogwoods. This could be your own mini farm or country estate. Location is high and sloping with valley view and good drainage. Well on property. Location is well marked and feel free to look it over. The price is $55,000 and not out of line by the present price structure of ordinary building lots. Call Mr. Fortune at CITY SAVINGS AND TRUST CO., Shelbourne St., 477-9551 or drop in for a look at the plan.

**POSSIBLE SUBDIVISION**
Buy one lot of 1.78 acres at $39,000 or make an offer on 5 lots (each is 1.78 acres). Located in North Saanich just behind the Towner Park exclusive subdivision. Some with sea glimpses. Some meadow, some treed. Ideal for subdivision possibilities. CHES or MERYLE HAYS, THE ROYAL TRUST COMPANY 384-8001 or Res. 477-8324.

LANSDOWNE PROPERTIES LTD.
592-2431

**OAK BAY**
Condominium. Beautiful, large corner suite (1050 sq. ft.). New wall-to-wall carpets throughout. Completely redecorated. Vacant. Only $35,000.

**CITY**
Very small cottage, 2 bedrooms, in the Cook-Hillside area. Good sized lot. Nice garden with fruit trees. $24,700. To view both properties call Mrs. Petersen, 592-2431.

**NORTH SAANICH**
Build on this 1.75 acre site in 1 acre zoned area. Underground wiring to good well and 20x32 ft. workshop. 25 planted fruit trees. Good cash down payment and vendor will carry blance. MLS 7687. CALL HAZEL CAMPBELL 382-8956 or 388-6231, Island Pacific Realty.

**27, 390 R-3 ZONED**
Consists of two parcels 55'x249' each plus additional 8850' if required. Contains good homes to sell and move. Good high site across from high school. Ideal for family condominium for Federal assisted low interest loans.
TED BOWDEN—479-1479
NATIONAL TRUST 386-2961

SOOKE AREA, MAGNIFICENT water view property, consisting over 2½ acres. Overlooking straits. 200' road frontage. Will accept one third cash balance can be arranged. Full price $26,000. Owner 479-3056.

**ARDMORE**
One acre, fully treed on Braemar Ave., 1½ blocks to beach, and close to golf course. A beautiful building lot in an area of prestige homes. $27,000 or offers, 479-5172.

WATERFRONT, 183', 10 ACRES, Saltspring Island, Booth Inlet, [illegible]8,500. 477-3647.

## 274 PROPERTY WANTED

**Urgently Required**
Character home of 3 or 4 bedrooms and den with space for tennis court. Oak Bay-Rockland area preferred. Local clients can give immediate decision. $80-$120,000 range. Please call John Cabeldu.
382-5171 592-2568
Canada Trust Co.

**OLDER COUPLE**
With lots of money require 1 or 2 arable acres on Saanich peninsula. Call DAR GARSIDE. THE ROYAL TRUST COMPANY, 384-8001 or RES. 652-1509.

WE ARE INTERESTED IN YOUR residential property, by the lot or acreage. Any area considered. H. Blake, 383-4372 or 382-9212. Hucker Const. Ltd.

**CASH**
For lots or acreage, phone Kasapi Construction, 386-6191.

WANTED: WATERFRONT acreage with old house or cabin, write Land, Box 1342, Ladysmith.

## 280 ACREAGE FOR SALE AND WANTED

MELTON
REAL ESTATE (B.C.) LTD.
912 DOUGLAS ST.
MELTON—BRINGING MORE THAN THEIR NAME TO VICTORIA

**DUNCAN WATERFRONT**
78 Acres ideally located on Quamichan Lake 3 miles to town. Two houses, barns and cattle pens, 37 acres in solid set irrigation, 17 acres in cash crop orchards and thornless blackberries a going concern. For details regarding this property please call.
Roy Nielson 383-9046
Paul Smith 383-6905

WANTED TO RENT — ACREAGE suitable agricultural purposes, preferably North Saanich. 479-3170.

## 280 ACREAGE FOR SALE AND WANTED

**WEST SAANICH ROAD — ACREAGE**
11.27 acres of nicely treed, sloping property only eight miles from town. Some excellent building sites and fabulous view of peninsula and islands from top of property. Partly fenced and water available. Good financing available. An excellent investment at $55,000. For further information call:
DAVID BILLINGHAM
388-6424

**CENTRAL SAANICH ACREAGE**
11.22 acres of prime agricultural property on Stelly's X Road. Flat cleared and partly fenced. Asking $125,000. For further information please call (New MLS).
DAVID BILLINGHAM
388-6424

**10 ACRES HIGHLANDS**
Are you looking for that secluded, treed homesite? Well we have it. High up in the Highlands in an area of newer homes. Build now or hold for a while. Asking $45,000. New MLS. For further information please call:
DAVID BILLINGHAM
388-6424
BAYSHORE REALTY LTD.
512 Fort Street

**NEARLY 3 ACRES SAANICH**
Treed. Slight south slope. On hydro. Lots of road frontage. Located on no-thru road. $35,000. Call: JOHN HOLMS at 598-3344 anytime.

**CENTRAL SAANICH 2 ACRES**
Located on quiet, no-thru road. Cleared, level land. On hydro. $22,000. Call: JOHN HOLMS at 598-3344 anytime.

**PRIME ACREAGE**
14.40 acres of flat land near Airport and Pat Bay Highway. Zoned municipal 2 acre minimum, but still in Farm Freeze. This is in a very good area, for future potential development. Call C. WONNENBERG for details at 598-3344 anytime. MLS 8021.

**LOTS FOR SALE ROYAL OAK AND CORDOVA BAY**
1. Beautifully treed view lot on Santa Clara. About .66 acre with 90 ft. frontage. Vendors will carry some financing for builder. Call: F. WILLS at 598-3344 anytime.
2. 2 commercial zoned lots with 100 ft. frontage by 157 ft. average. Right beside Royal Oak Shopping Centre. Tremendous planning in this area. MLS. Call: F. WILLS at 598-3344 anytime.
JACK MEARS
OAK BAY REALTY LTD.
598-3344 ANYTIME

P.R.B
P. R. BROWN AND SONS LTD.

**SAANICH PENINSULA**
Central Saanich
10 acres beautiful pastureland, some shade trees, all fenced, drilled well, pond, ideal for livestock. Good homesite with views. Price $85,000.
385-3435 AL VICKERS 652-2257
P.R.B.

**NORTH SAANICH**
1.48 acres cleared level land. Ideal for greenhouses and nursery. $22,500 — Good terms.
385-3435 AL VICKERS 652-2257
P. R. BROWN AND SONS, LTD.
762 Fort Street

**BY OWNER — 5.37 ACRES**
Commuting distance to Victoria-Mill Bay area, old comfortable 2-bedroom home with fireplace. 220 wiring A-O heating and approx. 3 acres in heavily treed hillside with view and potential views. Approx. 2 acres more level, partially cleared and fenced. Also authentic log cabin, presently rented. Small summer house. Handy to Trans Canada Highway but lots of privacy. Nightingale Road. Asking up to $42,000. Phone Cobble hill 112-743-2949.

**RIVERFRONT**
Approx. 20 acres on the Cowichan River. You own private fishing hole and property on either side of the river. Well treed. Perfect spot for a hide-a-way. Full price $59,900. Call GLEN McGREGOR 384-8001 or Res. 477-3675. THE ROYAL TRUST COMPANY.

**LOT 2.11 AC.**
Near Goward Rd., Saanich. Not many building lots of this size left so close in. Try your offer on $27,500. asking.
382-5171 THE ZIEGLERS 592-1768

**7.32 ACRES**
Treed, with high views, and road part way in. A lovely scenic property only minutes from town. Asking $75,000 with vendor willing to carry $50,000.
382-5171 THE ZIEGLERS 592-1768
Canada Trust Co.

**SALT SPRING ISLAND**
1. 7½ View Acres. Good holding or development property. Water and Hydro to property. $55,000. Owner will carry balance with half down at 10 per cent.
2. 100 acres on Long Harbour. 5,200 feet of waterfront, good beach area. Hydro to property. Vendor anxious to sell, with terms or cash.
384-8126 J. C. JAVORSKI 537-2832
A. G. BOULTON — 537-2624
PEMBERTON, HOMES LTD.

**ACREAGE FOR SALE**
1—8.6 acres Prospect Lake Rd. Some cleared. Price $65,000.
2—42 acres on the corner of Sooke Rd. and Kangaroo Rd. Price $136,000.
3—51 acres on Old Island Highway at Cobble Hill. Farm Land. Price $125,000.
Call Mr. Hope or Mr. Carpenter 388-5555 anytime.
B.C. Land and Insurance Agency Ltd. 530 Broughton St.

**GRAZING LAND**
Beautiful slightly treed 6.4 acres, good soil — emple water, right on West Saanich Road at Central Saanich border 12 miles from City Hall. Ideal for mini-farm, $59,000.
GASTON GODBOUT
598-7707
JOHN BISHOP LTD.
384-0581 (24 HRS.)

50 ACRE REGISTERED SUBdivision, 12 lots, some with ocean view, beautifully treed, gentle slope or level, no rock, blacktop road on 3 sides, between Mill Bay and Cherry Point; will sell all or part, about $5000 an acre, terms. 385-7303 or 388-9364.

**SOOKE — 7.5 ACRES**
Cozy 2-br. bungalow on property. Approx. 1-3 cleared, 1-3 crop, 1-3 treed. On two roads fully serviced, near Kemp Lake, excellent buy at $45,900.
386-2111 D. BECKNER 477-4994
MONTREAL TRUST CO.

**NORTH SAANICH**
FIVE ACRES. All cleared, gentle slope to good road frontage. Excellent for horses. $50,000.00 WILF DAVIES 656-5002 or ISLAND PACIFIC RLTY. 388-6231.

## 280 ACREAGE FOR SALE AND WANTED

**HORSEY COUNTRY $50,000**
Five rolling acres in North Saanich. First time on the market. Fully fenced. Horse lovers paradise. Two good building sites. No problems with water etc. NB: Two acre properties are fetching $35,000 to $40,000. Take my word for it. This is exceptional. BEN GREIG 388-6231 or 598-3105, ISLAND PACIFIC REALTY.

**METCHOSIN**
Three and one-half acres of beautiful seaview property. Price $37,500.
C. W. Arnold 592-6454 J. G. McCormack 592-6214
J. A. Henderson Realty Ltd.
385-9741

180 ACRES, MOSTLY SEAVIEW, APPROXIMATELY THREE QUARTERS OF A MILE FRONTAGE ON LANDS END ROAD, ONLY $3,900 PER ACRE. CALL DAVE TAYLOR, ALLTOWN REALTY LTD. 477-6973.

47 ACRES EAST SOOKE PARK area, lovely ocean views. — 10 acres Prospect Lake area — 45 acres waterfront Highland area — all well priced. Please contact Gilbert W. Calvert, 384-9318. C. N. Montague Co. Ltd.

NICELY TREED, ONE ACRE, near golf course. Terms available at asking price, $25,000.
H. Bitterman Ltd., 386-2971

40 ACRES IN 5½ MI. CIRCLE. Good holding property at just $4000 per acre. Graham Ireland Montague Realty, 384-9318 or Res. 658-8408

PEACE RIVER, ALBERTA: 160 acres of mainly treed, good land, $15,000 all cash. 112-530-0097 or write P.O. Box 3473 Langley, B.C.

When you have something to sell, the easiest way to find a buyer is to spell it out in print! You do that by placing a low-cost Classified Ad in the newspaper, telling our readers what you have to sell. Give us a call at 386-2121. We'll help you spell it out

## 285 UP-ISLAND PROPERTIES

**PARKSVILLE**

**NEAR NEW**
3-Bedroom home on ¾ acre located in Errington area. Carpeted throughout except kitchen and Dining area. Also utility room and attached carport. Good water supply from cased well. Full price $36,900. For appointment to view call Fred Johnson, Eves. 248-3743. H-099.

**ACREAGE**
14 acres of the most desirable land you could wish to view. All year, mountain clear creek runs diagonally thru. Tall majestic trees dominate the area. Approx. 900' of secondary road frontage. Partly cleared area has small cabin. This parcel has countless opportunities including close proximity to future. Arrowsmith Ski Slope, hydro and telephone adjacent. If you like nature you will love this property. An opportunity buy at $49,500 — ½ cash, balance 5 years. Exclusive. View with E. Lundine, Eves. 752-6430. A-296.

**FISHING & FUN!!**
That's what you'll have when you own this brand new 3-bedroom home located only 2 minutes drive from French Creek Gov't Marina. The house features w.w. carpeting, fireplace in the living room, tiled vanity bathroom, a bright kitchen and dining room, built-in garage, situated on over ½ acre. Price $43,900. H-665. Key with Al Simons, Eves. 757-8760.

**HOBBY FARMS**
1. 10 acres mostly cleared and fenced, small barn, good water supply, fruit trees, two-bedroom bungalow. Vendor anxious and will look at cash offers to $45,000. Call Del Johnston, Eves. 248-3153.
2. 19 acres half cleared and fenced, four-bedroom home, orchard and outbuildings. Immediate possession. Full price $60,000. Call Del Johnston, Eves. 248-3153.

T. THWAITES AGENCIES (1972) LTD.
Box 1029, Parksville, B.C.
Ph. 248-3229

COUNTRY COTTAGE ON ½ acre, neat and tidy. Community water. Ideal for a retired couple who are interested in gardening. Cottage has good sized kitchen, living room with sundeck. One bedroom, 3-piece bathroom, large workshop. All in first class condition. Electric heat. Nicely landscaped grounds. Full price $22,500. Contact BOB BRUCE, Nanaimo Realty (Duncan) Ltd., Financial Building, Duncan, B.C. phone 746-6177 or 746-7647.

North of Duncan, this very desireable property of over 3 acres with access off Trans Canada Highway. Four-bedroom dwelling with basement. Set well back off the highway, ample privacy with trees in the background. This property has been used by a veterinarian, and is well suited for this type of operation. Basement is fitted out with waiting room, surgery, and office. Owner will give early possession. Full price $58,500, terms. Contact BOB BRUCE at Nanaimo Realty (Duncan) Ltd., Financial Building, Duncan, B.C. Phone 746-6177 or residence 746-7647.

NANAIMO REALTY (Duncan) LTD.
Duncan Financial Centre,
746-6177

**PRICE $27,500**
Two-year-old house, with 2 bedrooms, large kitchen, ½ bath. Over-all size 840 sq. ft. located on Fair Road, Lot 4, just outside Parksville. Property size .75 acre. Includes well and water storage area. Property partly fenced. Excellent buy at $27,500.

**16.7 ACRES FARM LAND**
16.7 acres on Adshead Road and Cedar Road, south of Nanaimo. Ideal land with feeder barn shed for hobby farm or residential farm. 13 acres cleared. Property has large man made pond. Price $45,000. Contact Don Fraser, Dolphin Agencies Ltd., Box 398, Parksville. Phone 248-6156.

DOLPHIN BEACH ESTATES, 2-bedroom home, ½ acre with excellent view of Schooner Cove and Strait of Georgia. 1,100 sq. ft. of quality home with basement. Full details listing broker.

Dolphin Beach view home. Quality built home on landscaped grounds, requiring minimal attention. 1,200 sq. ft. home overlooking Strait of Georgia. 3 bedroom, fully finished garage with ½ bathroom. Owner asking $48,500 with some terms. Contact Don Fraser, Dolphin Agencies Ltd., Box 398, Parksville. Phone 248-6156.

## 285 UP-ISLAND PROPERTIES

**SHAWNIGAN BEACH ESTATES!**
Recreational and Retirement Lots
At Southern Vancouver Island's Beautiful Shawnigan Lake, 30 miles North of Victoria.

A FAMILY FUN HOLIDAY HOME!
A BLUE-CHIP INVESTMENT!
A SUPER RETIREMENT AREA!
A LIVING WAY OF LIFE!

Now offering an additional phase of a few select properties in this absolutely unique concept of property and club ownership. These superb treed properties are serviced with piped water, blacktop roads, power and phone and with it you become an owner-member of the SHAWNIGAN LAKE COUNTRY CLUB.

Look! Here's what you get: clean, warm water swimming, free use of sailboats, rowboats, canoes, waterskiing, 9 hole pitch and putt golf course, tennis courts, volleyball, indoor pool, saunas, exercise room, billiards, fine dining and dancing, big lounge with roaring fireplace, free use of rooms, Club's salt water marina facilities at Mill Bay, and there's much much more at this 12 month, four seasons playground, located in Canada's finest climate.

ALL THIS AT PRICES ALL CAN AFFORD
Terms Available

You are invited to visit the Shawnigan Beach Inn this weekend to view these exceptional properties.

PHONE 743-2312 COLLECT
BILL PARISH
Westland Realty Ltd.
1701 W. Broadway
Vancouver, B.C.
736-7358

CANADA PERMANENT TRUST

**COWICHAN RIVER FRONTAGE**
Over 2,000 ft. of prime river frontage on the outskirts of Lake Cowichan. Property is divided into 6 lots. Owner would sell separately custom made log cabine approx 900 sq. ft., with natural stone fireplace. Plenty of privacy on this, would make a good retreat or den. Excellent potential for club or group. Good property on the famous fishing river is scarce.

**RETIRE ON THE LAKE**
104 ft., secluded fine gravel beach, safe for kids, good boating, skiing, sheltered tie up for your boat. This property is in Youbou, B.C., close to schools and shopping. Large 3-bedroom home, with full basement, panoramic view of lake and mountains through picture windows. Good garage and workshop. Many other features.

**RIVER FRONT HOME — LAKE COWICHAN**
4 bedrooms, large family home, in the heart of town. Best of fishing and swimming at your doorstep. Kitchen is a woman's delight, master bedroom with bathroom, cozy living room also family or study room. W-W carpeted. Full basement. Many extras. Asking $49,500. For information on the above call JIM HUNT 749-3759.
CANADA PERMANENT TRUST,
150 Station St.,
Duncan, B.C.

Eagle Realty Ltd.
PARKSVILLE
**WATERFRONT**
Large 121x260 ft. waterfront lot in Parksville. On Village water system. Fabulous view and secluded. Stairway access to beach. $35,000.

**FAMILY HOME**
Large 4-bedroom home with over 1900 sq. ft. of living space. Double plumbing, recreation room, two floor-to-ceiling brick fireplaces. On a completely landscaped lot in the Parksville Village on a quiet street close to schools and shopping. Only five years old and below replacement cost at $47,900.
Call Tony Steward
Evenings 248-3449

Eagle
P.O. Box 1060
Phone 248-6191
Parksville, B.C.

**COWICHAN BAY SEA VIEW HOME**
Deluxe home in choice residential area. It features over 2,500 sq. ft. finished on two floors including 4 bedrooms, 2 bathrooms, 2 fireplaces, separate dining room, finished rumpus room and bar plus double carport. Full price $54,400.00. For more information call GARY SUTHERLAND 746-5171 or evenings 748-8810.
H. W. DICKIE LIMITED
70 Government Street
Duncan, B.C.
"WE SELL THE ISLAND"

**MILL BAY—SEAVIEW**
2-bedroom bungalow, cosy, warm, easy to keep — landscaped, paved drive, carport, large lot — a must to see at $37,000. Asking price. Mrs. Pat Doughan 743-2557 office 746-4154. Homefinders Wall and Redekop, Duncan, B.C.

**MIRACLE BEACH**
Unique 2-storey English cottage on large semi-waterfront lot half mile from provincial park. 3 bedrooms, wall-to-wall, enormous old brick fireplace, open beam, shake roof, fridge and stove. This 4-year-old home is small but solidly built with many fine features. Beach access. Mid $30's. Private. Will consider all offers. 112-337-5218.

OLDER 2-3 BEDROOM HOME, recently remodelled and rewired. Easy-care lot, fruit trees, walking distance to city centre, low taxes. Clean, cosy and ready to move into. Full price $19,900. Call D. Innes, 758-7858 (evenings), 248-6156 (days). Dolphin Agencies Ltd., Box 398, Parksville.

CROFTON, 2 COMMERCIAL AND apartment zoned lots, level, cleared, partial seaview, 100' frontage. Sewer, all services. Centre of town. Good location, various types businesses. Adjacent to 1598 Chemplin St. $7500 each. Vancouver 263-5584 or Box 183, Duncan.

RETIRE TO FRIENDLY, RELAXing, beautiful Saltair. Two vacant potential view lots among fine homes. Price $7,000 each. Contact D. Innes, Dolphin Agencies Ltd., Box 398, Parksville. Phone 248-6156.

FOR SALE 1 ACRE LOT, Cherry Point, excellent sea view. $20,500. No agents. 746-5537, Duncan.

FOR SALE: APPROX. 25 ACRES in Parksville, close to schools and stores. No agents please. Phone 248-5176.

## 285 UP-ISLAND PROPERTIES

CANADA PERMANENT TRUST
Station St.
Duncan, B.C. 748-8105

**DOWNTOWN DUNCAN**
Potential hotel, motel or apartment site. 2 acres in Duncan. Priced at $145,000. For more details phone VERA WILSON at 748-8105 or 746-6509.

**SHOPPING PLAZA AND AUCTIONEERING BUSINESS**
8 modern rental stores plus cattle auction bars with no competition and large volume of sales. Plus furniture auction building on 4 acres south of Duncan on Trans-Canada Highway. Excellent leases and substantial profits on auction business. For details phone JACK BAILEY 748-8105 or 746-6589.

**37 ACRE FARM COBBLE HILL**
Pleasant rural area. Attractive farmland, some cleared some still trees. Old farm house, which needs remodelling but has great possibilities. Orchard, outbuildings. Located on Cobble Hill Road. Offers on the asking price of $112,000. Phone VERA WILSON 748-8105 or 746-6509.

**LAKEFRONT HOME — YOUBOU**
Large 3-bedroom home on the lake. Partially secluded, fine gravel beach, safe for the kids, good boating, skiing, sheltered tie up for your boat. Marvellous view through picture windows of lake and mountains. Asking $55,000. Call JACK BAILEY 748-8105 or 746-6589.
CANADA PERMANENT TRUST
150 STATION ST.,
DUNCAN, B.C.

**WEST OF DUNCAN**
10 acres of relatively level, well treed property within 4 miles of town. Paved road and good seclusion. Priced at $28,500.

**COBBLE HILL**
4¼ acres of treed property on paved road, situated in a good area. Priced at $26,000 with terms.

**TELEGRAPH ROAD**
.84 of an acre, well treed with some view. Price $9,000. Vendor will consider terms. For details contact Walt Hearn 748-8186, eves. 743-2479.
ASTRO REALTY LTD.
427 CANADA AVE.
DUNCAN, B.C.
(No Sunday Calls Please)

CANADA PERMANENT TRUST

**MILL BAY**
New listing. Duplex with seaview, near new, must be seen to be appreciated. To view call WAYNE DAVIS 748-8105 or 748-2157.
CANADA PERMANENT TRUST
150 Station St.
Duncan, B.C.

**CAMPBELL RIVER, B.C. APARTMENT ZONED PROPERTY**
In excess of 80,000 sq. ft. of apartment zoned property on sewer and water, in area of newer homes. Beautiful sea views, priced very realistically at $2.00 per sq. ft. For more information or to view call
C. M. "BUD" FORBES
652-2950 386-2111
MONTREAL TRUST CO.

**EAGLECREST — QUALICUM**
Superb residence adjacent to Eaglecrest Golf Course. Approx. 1500 sq. ft. plus double garage. Three bedrooms, master ensuite. Sunken living room with white custom fireplace. Patio with built-in barbecue. Professionally landscaped garden. Lot 100x140. Tall natural cedars and firs. Sandy beach close by. Julia Jenkins, 752-6373.
Eagle Realty Ltd.
149 Alberni Highway,
Parksville, 248-6191

**HOBBY FARMS**
Perfect for horses, lovely meadowland, small creek with wooded area, the view from the 2-bedroom home is spectacular, small stable. Only $52,000 full price.

11-acre country estate, 3-bedroom home, good garden area, fruit and nut trees, pond, stables, pasture and hay land, some timber. Yours for only $75,000, vendor will carry.

Call Charlotte Willis 383-8962, Courtenay Realty Ltd., 374-8th Street, Courtenay.

**WEST SIDE SHAWNIGAN LAKE**
1.17 acres located 1 block from public access to lake, with lake view. 12x60 mobile home. Partly finished workshop. Full price $25,000. Phone ROBERT SWANSON at 746-5171 or evenings at 746-6860.
H. W. DICKIE LTD.
70 Government Street
Duncan, B.C.
"We Sell The Island"

**32 ACRE HOBBY FARM, COMOX VALLEY!!**
A sweeping view for miles, 12 acres of woods, riding ring, excellent new stable (over 1,700 sq. ft.) and loft, separate workshop. Landscaped 2 bedroom home, 6 miles from Courtenay. Don't miss this opportunity, call David Hansen. LMS Homes Ltd., Courtenay, B.C. 334-4424, 338-8959.

**Qualicum — $6,500 each**
Ideal retirement — your choice of 2 lovely treed 50'x130' lots. Close to village centre, 10 minutes walk to golf course or beach.
HERB HODGSON
384-7128 Res. 382-3835
Douglas Hawkes Ltd.

**QUALICUM AREA**
ECHO VALLEY
Good selection o park-like lots available. Ideal for retirement or recreation. Only five miles north of Qualicum Beach. Priced from $8750 with good terms. For brochure or information, contact Hank Van Rossum, Miller-Warder Ltd., 52 Cavan St., Nanaimo. Phone 753-1157 or evenings collect 754-3473.

BEAUTIFUL WATERFRONT LOT on Hornby Island with 17-ft trailer and steel storage shed with household sized fridge. Asking $21,500. Phone 478-5167, Victoria, or 335-2429 Union Bay or write Box 74, Union Bay.

NEW 1-BEDROOM MOUNTAIN cabin located at Little Mountain, Parksville, on approx 2.5 acres, 10 minutes' drive to beautiful sandy beach. Price $25,000. Contact D. Innes, Dolphin Agencies Ltd., Box 398, Parksville, Phone 248-6156.

1.63 ACRES, SEA VIEW PROPERty, overlooking Saanich Inlet, at Mill Bay, $40,000. Contact C. L. Evoy at 743-2669 or at Nanaimo Realty (Duncan) Ltd., 746-6177 to view.

TWO ½ ACRE SEA VIEW LOTS, Maple Bay. Price $15,000 and $18,000. Phone 748-8622 days, 746-5297 holidays and evenings.

½ ACRE TREED LOT, WATER. $12,000. Calais Rd., Duncan. 748-8420.

## 290 FARMS FOR SALE AND WANTED

**7.5 ACRES ESTATE FARM**
Scenic treed property with 2½ acres flat meadow with stream. Fully developed 4-yr-old home with 4 bdrms. 2 bathrms, living and dining rooms, rec. room, 2 fireplaces. Approx. 2,500 sq. ft. up and down. Fine barn approx. 2,000 sq. ft. with full loft, power and water. 2 wells and 200 amp. electric service. $122,000.
382-5171 THE ZIEGLERS 592-1768
Canada Trust Co.

**18-ACRE FARM ESTATE**
Central Saanich. Hillside farm. Mature apple orchard, walnuts; barns, vegetable garden, 12 acres woods, fenced pastures, pond with ducks and geese, deep well. Overlooking peaceful green valley, water, mountains. South exposure for full sun. Sheltered by woods to north. Charming old farm house with 3 year old custom design interior: 2 bedrooms, 2 baths, 2 fireplaces. All modern kitchen and laundry. Maximum light and seclusion. $300,000. Contact owner at Victoria Press Box 805.

SAANICHTON AREA, BEAUTIful orchard hillside farm, 18 acres overlooking peaceful green valley, distant water and mountains. South exposure for full sun, sheltered by woods to north. Charming old farmhouse with three-year-old custom designed interior: two bedrooms, two baths, two fireplaces, all modern kitchen and laundry. Maximum light and seclusion. $300,000. Contact owner at Victoria Press Box 805.

**18 ACRE FARM ESTATE**
Central Saanich. Hillside farm. Mature apple orchards and walnuts, barns, large vegetable garden, fenced pastures, 12 acres woods, pond with ducks and geese, deep well, charming two-bedroom house. $300,000. Contact owner at Victoria Press, Box 805.

LONG-TERM HORSE-RANCHING lease on Southern Vancouver Isle., needed. Improvements on shared expenses basis with owner, if necessary. Write Post Office Box 27, Victoria.

SELL IT
FAST
THROUGH
CLASSIFIED
DIAL 386-2121

## 293 GULF ISLAND PROPERTIES

SINCE 1887
Pemberton Holmes Ltd.

1. POST AND BEAM
3 Bedroom home, fireplace, full basement, large sundeck, overlooking St. Mary Lake. Financing arranged. Priced at $44,800. Down Payment $14,000.

2. COSY ONE BEDROOM
log cabin with fireplace, short walk to village. Half acre lot with water. Stove and fridge included $27,500.

3. "A" FRAME, 2 BEDROOMS
Situated among the trees overlooking the Gulf Islands. This one is fully furnished. Move into this for $32,300. Owner will consider good offer. MLS.

4. NEED A LARGE HOME?
This 4-bedroom and den on 2½ acres of treed seclusion, waterfront on Houston Passage is priced at $75,000. $55,000 cash and Vendor will carry the balance on A-S at 9½ per cent. For further information call:
384-8126 J. C. JAVORSKI 573-2832
384-8126 A. G. BOULTON 537-2624
PEMBERTON, HOLMES LTD.

**WATERFRONT VIEW HIDEAWAY**
SOME WITH PAVED ROADS, SEWER LINES, POWER

**NORTH PENDER ISLAND**
— Homes — Post and Beam — $22,500-$48,500.
—Exceptional view lots, ½ ac. and up, $7,000-$13,000.
—Ocean waterfront, tremendous views, $19,500 and $20,000.
—Lake waterfront properties, $11,900-$14,000.
—Corner lots $7,500. Close to lake and ocean.
—Hideaway lots $5,600-$9,000.
—200 ac. Approx. 300 ft. waterfront, $85,000 down, bal. 8%.

**MAYNE ISLAND**
—Waterfront on Dinner Bay, $18,700.

For variety such as this give me a collect call 629-3371 or 629-3434, Ted Dever (Island Resident).
MACAULAY NICHOLLS MAITLAND CO. LTD.
1730 Marine Dr., West Vancouver

**Treed Land Recreation Privacy Retirement Investment**
Only ½-hour boat trip south of Nanaimo, yet offering all the privacy that nature can provide. Coho Cove Estates, on B.C.'s famous Gulf Islands, offers ½ to 1 acre choice lots for tenting, cabins with beach access and ocean view for only $690 down and $64 per month at 9½%! Just $6,900 buys a huge wooded lot with the whispering pines and the tang of the sea. Fish from your doorstep on a ½-acre waterfront lot for $3,500 down and $125 per month. For information and appointments to view phone or write Glen Galloway personally, Box 518, Nanaimo, B.C., or phone 754-2311 or Eves. 758-5537.

CANADA PERMANENT TRUST
ON DOUGLAS AT FORT

**MAYNE ISLAND**
High level treed lot 97x166 in Surfside Park, ready with services for bldg. Now offered at $10,500. (MLS 8048). For details please phone HERB McDANNOLD 658-8844 or 382-9191.
Canada Permanent

**½-Acre Island Get-A-Way $8,650**
Inside, sheltered seclusion with lush cover of timber and vegetation with a sizeable natural clearing, deep onto the lot for immediate building. 5 minutes from Govt. ferry, medical clinic and community store. The choicest lot in the entire area, with power and road at the property line. Shallow well on next property.
477-1841 FRANCIS BROWN
BLOCK BROS. REALTY

**CHALET PLUS TWO ACRES**
If you enjoy seclusion and peace, if you like fishing or hunting, I have found your haven. An artist designed chalet on a peaceful island. The price $40,000. Phone Albert Roberts at 598-3321 or 592-3980.
JACK MEARS OAK BAY REALTY

**GABRIOLA ISLAND**
Choice location. Over ½ acre, serviced view lot. Overlooks False Narrows. VLA qualifications. By owner. $13,000 or offers. 388-6069.

LARGE BUILDING LOT, 2-3 Acre, Gabriola Island, lot 27, Wild Rose Drive, off Buttercup Road, (Whalebone Heights), $10,000. 385-0665.

## 294 MAINLAND AND OUT OF PROVINCE PROPERTIES

FOR SALE OR TRADE, 1-3 acre. Southern California, city residential lot. 478-4091.

# King Fisherman Results

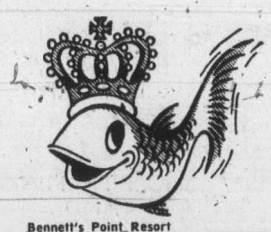

### COHO

**June Waite**, 392 Twelfth, Courtenay; 5.2, Comox Bell Buoy, green Flashtail.

A. E. Molyneux, 1931 Comox Avenue, Comox; 5.8, Bell Buoy, Action Flashtail.

James Wilson, 1929 Richardson, Comox; 5.8, 5.14, Comox Bar, Buzz Bomb.

Geoff Molyneux, 1931 Comox, Comox; 5.7, Floral Island, Action Flashtail.

Harold E. Brown, 3340 Comox, Courtenay; 5.8, 7.8, Comox Bell Buoy, Tom Mack.

W. J. Hills, Box 221 Cumberland; 5.8, Point Holmes, Lucky Louie.

Helen Hall, 1620 McLaughlin, Courtenay; 6.2, Comox, Flashtail.

Elmen D. Hall, 1620 McLaughlin, Courtenay; 5.2, 5.3, Flashtail.

D. W. Buxton, 2610 Rainville; green and white Flashtail.

George Winstone, 2255 Downey, Comox; 7.12, Como xBar, herring strip.

**Bates Beach Resort**

J. Hipwell, R.R. w, Courtenay; 5.0, 5.0, 5.7, 5.10, 5.1, 6.0, 5.8, Bates Beach, Hootchie.

Simone Longstreet, Duncan; 6.3, 5.2, 5.8, 5.2, 5.14, Bates Beach, Flashtail.

Joan McKenzie, 715 Watson, Duncan; 5.8, 5.0, Bates Beach, Wonder Spoon and Hootchie.

Al Longstreet, 192 Hemlock, Duncan; 7.0, 5.5, Bates Beach, Flashtail.

Albert Tarala, Box 565 Gold River; 5.0, 5.0, 5.5, Gold River, Flashtail.

Duncan McNevin, Denver, Colorado; 6.0, 5.0, 5.2, 6.4, 6.0, Bates Beach, Flashtail and Hootchie.

Art Limber, Comox; 5.15, Bates Beach, Art's bucktail.

Bob Reesor, Box 567, Lazo; 5.0, 5.2, Bates Beach, Krippled K.

Mel Thomas, 34 Rod and Gun Road, Courtenay; 6.14, 5, 5.7, 5, 7.8, Bates Beach, bucktail.

Bruce Scott, 2505 West First, Vancouver; 5.12, Bates Beach, Tom Mack.

Ron McRae, 1265 Willemar, Courtenay; 5.14, Bates Beach, bucktail.

Rick Johnston, 2256 Downey, Comox; 6.8, Bates Beach, Lucky Louie.

Les Granger, R.R. 2, Box 23, Courtenay; 5.3, Bates Beach, Art's grey bucktail.

Bill Southern, R.R. 2, Courtenay; 8.3, Bates Beach.

Jill Carr Hilton, 2036 Beach Drive, Comox; 5.14, Bates Beach, bucktail.

Al Gordon, 15116 Roper Aveaue, White Rock; 6.13, Bates Beach, flashtail.

F. Berrien, 1564 Balsam, Comox; 5.3, Bates Beach, Tom Mack.

Rob McKenzie, 440 Herbert, Duncan; 5.1, 6.8, Bates Beach, Hootchie.

Peter Ballanse, Cumberland; 5.8, Bates Beach, bucktail.

Art Clark, R.R. 2, Courtenay; 5.0, 5.0, Bates Beach, Stingslide.

J. B. Johnson, R.R. 1, Kav Bay, Lazo; 5.0, Bates Beach, Hootchie.

Mr. Richard Gusturn, 1710-13 Avenue south, Lethbridge; 5.2, Bates Beach, Flashtail.

J. L. Groves, Eckville, Alberta; 5.4, 5.4, Bates Beach, Flashtail.

Ron McRae, 1265 Willemar, Courtenay; 5.0, Bates Beach, hootchie.

Tom Revie, R.R. 2, Glacier Road, Courtenay; 5.10, Bates Beach, Flashtail.

D. Affleck, Lazo; 5.0, Bates Beach, Flashtail.

A. Krahn, 555 Third, Courtenay; 5.4, Bates Beach, Flashtail.

Bill Ballance, Cumberland; 5.0, Bates Beach, bucktail.

Annie Gibson, 290 B Anderton, Comox; 7.9, Bates Beach, Tomic Plug.

George Reed, Courtenay; 5.12, 7.0, Bates Beach, Tom Mack.

Lyle McKenzie, 440 Herbert, Duncan; 5.8, 5.0, 5.3, Bates Beach, Tom Mack.

Dave Souter, 2140 Stewart, Courtenay; 7.8, Bates Beach.

Fay Lowney, Box 11, Lazo; 5.2, Bates Beach, Henry Smith.

J. Blize, Wainwright, Alberta; 5.0, 5.12, Bates Beach, green bucktail.

Ivan Arnold, 3912 River Avenue, Newport Beoch, California; 5.6, Bates Beach, hootchie.

Brian Zaran, Box 3, Lazo; 5.5, Bates Beach, Tom Mack.

Eric Parkes, 610 Back Road, Courtenay; 7.4, Bates Beach, Rex Field Plug.

A. Phillip, R.R. 1 Comox; 5.8, Bates Beach, Flashtail.

C. Fraser, Bates Beach; 8.0, Bates Beach, bucktail.

Fred Thatcher, 1066 Fourth, Courtenay; 6.9, Bates Beach, Tom Mack.

Lloyd Park, Courtenay; 6.1, Bates Beach, green Flashtail.

Jeff Luttrell, Box 3102 Courtenay; 5.8, Bates Beach, bucktail.

**French Creek Resort**

R. Wiksyk, 1640 Pear; 5.6, 5.1, 5.3, 5.1, French Creek, hootchie.

W. D. Irwin, P.O. Box 571 Qualicum Beach; 6.6, French Creek, Triple K.

Max Tetachuk, Box 63, Garibaldi Highlands; 5.14, French Creek, Krippled K.

Gordie Ellis, 3823 Campus Crescent; 6.2, 5.7, 5.0, French Creek, green and white Flashtail.

E. A. Lundine, St. Evar, Parksville; 8.7, 6, 5.3, 5.8, French Creek, Flashtail.

R. Greenwood, R.R. 1 Eaglecrest, Qualicum Beach; 5.11, French Creek, green Flashtail.

Wade Werner, 1109 Morgan Crescent, Port Alberni; 5.0, French Creek, bucktail.

Steve Heinz, 377 Craig Street; 6.10, French Creek, blue and white Flashtail.

P. Ball, 938 Wain Road; 5.6, French Creek, hootchie.

**Peter's Sport Shop Ltd.**

Bill Heybroel, 1995 Beaufort, Comox; 6.0, 7.0, Comox Bar, four-inch plug.

O. R. Pettersen, 1555 Lupton Road, Courtenay; 6.4, Comox Bar, four-inch plug.

**Bennett's Point Resort**

G. T. Cooper, 613 Burnside; 5.0, Bennett's Point, gold octopus.

D. Dueck, R.R. 1, Black Creek, 6.0, 7.8, 5.8, 5.0, 5.4, 5.8, Bennett's Point, Flashtail and golden Flutter-tail.

Abe Dueck, R.R. 1, Black Creek; 5.8, 5.0, 5.2, Bennett's Point, Flashtail, and Green Ghost.

Steven Chisholm, 1563 North East 175th, Seattle; 5.4, 6.0, Bennett's Point, pink squid.

I Wayne Cooper, 613 West Burnside; 5.4, 5.4, 5.0, 6.0, gold octopus.

W. L. Scott, 317-638 Buswell; 5.4, 5.10, 5.8, 6.8, 5.8, 5.8, 6.8, Bennett's Point Resort, Cloverlead and Flashtail.

Kay Bennett, 1855 Shetland; 5.6, Bennett's Point, Flashtail.

Ken Bennett, 1855 Shetland; 6.0, Bennet's Point, Flashtail.

Earl Mohns, 1812 Hartwood Place; 6.0, Bennett's Point, Tom Mack.

Ken Gillie, 2302 Squire Lane, Santa Rosa, California; 5.2, 7.0, Bennett's Point, Flashtail.

Winston Allen, 2400 Marlborough, Nanaimo; 5, 5.4, 5.4, 6, Bennett's Point, Flashtail.

Ben Reily, 4806-42nd Street, Lloydminster, Alberta; 5.8, 5.4, 5, 5, Bennett's Point.

Brian Orsetti, 308 South Alder, Campbell River; 5.0, Bennett's Point, bucktail.

Walt Crawford, R.R. 1, Campbell River; 6, 6.6, Bennett's Point, strip.

Richard Devison, R.R. 1, Campbell River; 5.8, 5.12, 5.0, Bennett's Point, Mini Skirt.

Shelly Scott, No. 317-638 Buswell, Richmond; 5.8, 6.0, Bennett's Point, Green Ghost.

John Shapka, 137 Marbrooke, Calgary; 5.0, Bennett's Point, Yellow Fever.

Marsha Crawford, R.R. 1, Campbell River; 6.10, Bennett's Point, Bennett's Point special.

G. Cooper, 613 West Burnside; 6.0, Bennett's Point, gold octopus.

W. H. Sinclair, 3068 Cedar Hill Road; 5.2, 5.8, 5.12, Bennett's Point, orange and white hootchie.

K. Greenhalgh, 218 Johnson, Winnipeg; 5, 5.4, 5.8, Bennet's Point, Clover Leaf.

Jamie Wallace, 3264 Linwood; 5.12, Bennett's Point.

Doris A. McCormick, 255 Bowman, Winnipeg; 5, 5, 5.8, 5.8, Bennett's Point, Clover Leaf.

Ricky Olsen, Squamish, 5.12, Bennet's Point, Green Ghost.

Dan Jones, Box 54, Lewis Road, Campbell River; 6.4, Bennett's Point, Flashtail.

Billy Palmer, Burnaby; 5.0, Bennett's Point, bucktail.

W. G. Johnson, 5266 S. W. Dosch Road, Portland; 5.8, Bennett's Point, Flashtail.

Scottie Smith, 723 Richmond; 7.12, Bennett's point, Tom Mack.

Steve Bird, Patio Trailer Court, RR 1, Campbell River; 6, 6, 6, 8, Bennet's Point, herring.

Lee Welshimer, RR 1, Strathmore, Alberta; 8.0, Bennett's Point, gold octopus.

Robert Roy, 5951 Deuchars Drive, Duncan; 5.6, 2 Chohoe, yellow bucktail.

Luch Welshimer, RR 1, Strathmore, Alberta; 5.0, Bennett's Point, octopus.

Linda Kaiser, 3014 Quadra; 6.8, Bennett's point, Flashtail.

Joan Wallace, 3264 Linwood; 5.8, Bennett's point, Gold finger.

George Cooper, 613 West Burnside; 5.4, 5.12, Bennett's Point, squid.

Bill McMillan, 2827 May Avenue, Redondo Beach, California; 6, 5.4, Bennett's Point, Gold-Squid.

Jean Wallace, 3264 Linwood; 5.0, Bennett;s Point, Goldfinger.

Charlotte Kemper, San Leandro, California; 5.0, Bennett's Point, Green Ghost.

T. B. McCombs, 17551 Allegheny, Santa Ana, California; 6.4, 6.4, Bennett's Point, gold squid.

A. Allen, 2400 Marlborough, Nanaimo; 6, 7, Bennett's Point, Flashtail.

Bill McMillan, 2827 My Avenue, Redondo Beach, California; 6, 7, 6, Bennett's point, gold squid.

Nick Taylor, RR 1, Campbell River; 5, 6, 5.8, 5.8, Bennett's Point, orange Flashtail.

Dennis Allan Taylor, RR 1, Anton Road, Campbell River; 6.8, 5, 5.4, 5.4, Bennett's Point, orange flashtail.

G. Lynch, 3141 Esson Road; 5.14, Bennett's Point, Flashtail.

Eric Johnson, 5266 South West Dosch, Portland; 6.8, Bennett's Point, Bill's Beau.

**Pacific Playgrounds**

P. Chamberland, No 303-274 West Second, Vancouver; 5.2, 6.3, 5.3, 4.3, 6.0, 5.0, Oyster River, Flashtail.

John A. Robinson, 66 Royal York Blue, Sault Ste Marie; 5.0, Oyster River, Flashtail.

Don Cote, Portage La Prairie; 6, 5.6, Oyster River, Flashtail.

J. Gomez, 1537 Earlston; 5.1, Oyster River, Flashtail.

Bruce Boutilier, 1923 Bolt Avenue; 3.8, Oyster River, Flashtail.

Warren Watson, 349 Herbert, Duncan; 5.0, Oyster River, green Flashtail.

L. Prussner, RR 1, Black Creek; 5.2, Oyster River, green and white Flashtail.

**Rustic Motels Ltd.**

Jim Robins, No 208-3140 North Island Highway, Campbell River; 6.0, Cape Mudge, hootchie.

Wray Watson, 349 Herbert, Duncan; 5.0, Oyster River.

M. Boutilier, Campbell River; 5.0, Oyster River, Flashtail.

### BASS

**Zuiderzee Campsites**

Randy Loyd, 1107A Morton, Port Alberni; 3.8, Quennel Lake, rubber worm.

Danny Shannon, RR 1, Beaver Creek, Port Alberni; 3.0, Quennell Lake, worm.

Gordon Ball, 560 Trout Lane; 2.8, Quennell Lake, plastic worm.

Douglas Ball, 560 Trout Lane; 1.8, Quennel Lake, plastic worm.

Wayne Hall, No. 311-2174 Cadboro Bay Road; 1.0, Quennel Lake, worm.

**Pedder Bay Marina**

Ken Stewart, 3422 Haaselwood; 2.0, 1.8, Matheson Lake, worm.

**Prospect Lake General Store**

Clifford Leachman, 140 Goward; 1.5, Prospect Lake, worm.

### RIVER TROUT
#### Steelhead or Rainbow

**Royal Oak Esso**

Bob Harrison, 609 Meldram; 6.8, 10.2 Steelhead, Nahmint River, Bolo.

Joanne Harrison, 609 Meldram; 8.5 Steelhead, Nahmint River, Bolo.

**South Shore Service Ltd.**

L. R. Thornton, 3350 Maplewood; 9.0, San Juan River, roe.

### LAKE TROUT

**Gordon's Sporting Goods**

Larry Olivier, 498 Goldstream; 3.10, Cowichan Lake, Flat Fish.

Mike Nervieux, 1710 Newton; 1.2, Beaver Lake, Looper.

---

**DEPARTMENT OF NATIONAL DEFENCE**
**INVITATION TO TENDER**
**AGRICULTURAL PRIVILEGES**

Sealed Tenders addressed to the Canadian Forces Base referred to below, and endorsed "Tender for Agricultural Privileges, Grazing of Cattle and Cutting of Hay and Grass, on DND lands — Royal Roads" for a period of five years commencing October 10, 1974, to October 10, 1979, shall be received until "12 o'clock A M" on July 31, 1974.

The successful bidder must be prepared to assume responsibility for the payment of all taxes, rates and charges that may be levied in respect of his use or occupancy of the property, which use or occupancy shall be in accordance with the form of agreement prescribed by the Department of National Defence.

Further details including a plan of the areas involved, may be obtained on application to

Base Commander
Canadian Forces Base
Esquimalt
FMO, Victoria, B C
V0S 1B0

Attention BCEO (Properties Officer)
Phone 388-1667

The highest or any tender shall not necessarily be accepted

---

**TENDERS FOR FLUSH COATING OF STREETS**

Sealed tenders will be received by the City Clerk, City Hall, Victoria, B.C., up until noon, Pacific Daylight Saving Time, on Thursday, July 25, 1974, for the flush-coating of some twenty-three locations in the City of Victoria.

Specifications and tender documents may be obtained from the office of the City Engineer, City Hall, on deposit of $15.00, which sum will be refunded on return of documents in good order.

Each tender must be accompanied by a certified deposit cheque equal to 5% of the total amount of tender, made payable to the City Treasurer.

The successful tenderer will be required to enter into a Bond for a sum equal to fifty per centum (50%) of the Contract price, and in a form approved by the City Solicitor, for the due and proper performance of the Contract.

The lowest or any tender will not necessarily be accepted.

No tender will be considered unless it is made on the form provided, or if it is subject to any condition or qualification not set out in the aforementioned contract documents. No counter proposal will be entertained.

City Hall, Victoria, B.C.
July 9, 1974

G. F. Sharpe,
City Purchasing Agent.

---

**SCHOOL DISTRICT No. 63 (SAANICH)**
**CALL FOR TENDERS:**

Quotations are invited from suitably qualified contractors for the supply of modular millwork components comprised of wood, steel and laminated plastic.

Details and specs. are available from the office of the Superintendent of Physical Plant on receipt of a $20.00 deposit returnable on receipt of returned documents.

Bids will close on Friday, July 26th at 4.00 p.m. and must be in sealed envelopes, marked on the outside "Tender for Modular Millwork Components," and delivered to the Secretary-Treasurer at 9751-3rd Street, Sidney, B.C.

The lowest or any tender not necessarily accepted.

---

**IN THE SUPREME COURT OF BRITISH COLUMBIA**

BETWEEN:
RUTTAN HOLDINGS LIMITED
PLAINTIFF

AND:
CHARLES STUART DOBBIE
GERTRUDE CHRISTINA DOBBIE
DISCOVERY VIEW UPLANDS LTD.
FRANK THOMAS STAPLEY
HER MAJESTY THE QUEEN IN RIGHT OF THE PROVINCE OF BRITISH COLUMBIA
AVCO FINANCIAL SERVICE LTD.
DEFENDANTS

TO: Charles Stuart Dobbie and Gertrude Christina Dobbie

TAKE NOTICE that the Plaintiff RUTTAN HOLDINGS LIMITED has issued a Writ of Summons in the Supreme Court of British Columbia, Victoria Registry, for foreclosure of your property legally described as:

Lot One (1), Section Five (5), Renfrew District (situated in Cowichan Lake District), Plan 8156

AND FURTHER TAKE NOTICE that by the Order of the Honourable Mr. Justice Wootton made the 27th day of June, A.D. 1974, leave was granted to serve you with a notice of the Writ of Summons and Statement of Claim herein, by publishing a copy of the same once a week for two consecutive weeks in a newspaper circulating in the Duncan, British Columbia, area.

AND FURTHER TAKE NOTICE that if you wish to enter an appearance to the said Written Statement of Claim, you must within Twenty-one (21) days from the last date of publication of this notice, enter an appearance either in person or by your solicitor at the office of the Registrar of the Supreme Court, at the City of Victoria, in the Province of British Columbia, and thereafter shall make answer to the charge of the said Writ of Summons and Statement of Claim, and that in default of your so doing the Court will proceed to hear the said action and pronounce Judgment, your absence notwithstanding.

D. FULTON,
Deputy District Registrar.

NOTE:
Any person entering an appearance must at the same time furnish an address for service within ten miles of this Registry.


**Kilshaws**
1115 Fort St.
**ANTIQUES**
and 24
**PERSIAN RUGS**
(No Modern Imports)
**AUCTION**
**FRIDAY AT 7:00**
Rosewood
TILT TOP TABLE
VIC. DINING TABLE and 8 CHAIRS
Set of Rosewood chairs — Chests
MILITARY CHEST
WALNUT DESK and ROLL TOP DESK
TEAK TABLES
CARVED CHINESE CHEST
Silver — Cloisonne, Limoge, Crown Derby, Imari, etc.
Pair of CARVED "DOGS OF FO"
ARGILITE and Carved Wooden Poles
Eskimo FIGURES and ESKIMO CLUB
Oil Paintings
(N. Drummond) and others
WATERCOLOR
(McClure) and others
Preview Wed., Thurs. and Fri. Till Sale Time
**Kilshaws**
Auctioneers Ltd.
384-6441 1115 Fort St

**LUNDS**
926 Fort St.
ESTATE AND CONSIGNED FURNISHINGS
BY AUCTION
TUES., 7:30 P.M.
View From 9 a.m. Mon.
Interesting
FURNISHINGS
"Electrohome" Stereo
(Used six months)
PIANO
Grandfather Clock
Chesterfield Suites
OAK FURNITURE
HIDE-A-BED
PR. OF MAHOGANY BUREAU DESKS
RUGS—PAINTINGS
BEDROOM SUITES AND FURNISHINGS
Oak Dressers—Chests
DINETTE SUITES
Major Appliances
Percussion Shotgun
Golf Clubs — Lamps
ESTATE JEWELRY
CONSIGN NOW FOR OUR
ANTIQUE AUCTION
DATE TO BE ANNOUNCED
LUNDS AUCTIONEERS & APPRAISERS PHONE 386-3308

the Bay
Have the Bay fill your PHARMACARE PRESCRIPTIONS
The Bay's Pharmacy honors all B.C. Government medical plans and D.V.A. prescriptions.
On all prescriptions the Bay Pharmacy offers low, competitive prices plus free delivery. And you can charge it to your Bay Account. Our pharmacists will be pleased to discuss with you all your prescription requirements.
The Bay Pharmacy, Main
Hudson's Bay Company

The MAJORITY Buy Their Carpeting at Mandel's
Our beautiful new store at Douglas and Alpha opposite Mayfair, is packed with beautiful new carpeting at beautiful-to-the-budget prices. Call in soon.
EMBASSY PLACE 8.95
Rubber-Backed Kitchen Print, ideal do-it-yourself carpeting. Great for rec. rooms, etc. Sq. yd.
MODERN TIMES 11.95
A multi-coloured, rubber-backed carpeting . . . long-wearing and easy to live with. Sq. yd.
KING'S RANSOM 15.95
It's a SHAG, space-dyed to Mandel's specifications and colourization. An array of colours from the very subtle to the dramatic. Premium heat-set yarn for additional lustre and elegance. Sq. Yd.
OPEN All Weekend 10 a.m. to 9 p.m. 7 DAYS A WEEK
IN-HOME SERVICE
Just call 382-8276 and a representative will call at your home with samples. INSTALLATION guaranteed within 48 hours.
mandel FLOOR COVERING
DOUGLAS ST. at ALPHA
Opposite Mayfair Shopping Centre

Your pick USED CARS READY, WILLING AND ABLE!
Stock No. 10295-1
1971 BUICK RIVIERA 2-DOOR HARDTOP
455 CID V8, automatic. Power steering, brakes, windows and seat. Stereo tape, radio, mag wheels, factory air conditioning. Only 34,000 miles. Finished in Rose Beige with beige interior. Replacement price over $9,000. $4495
Stock No. 80405-2
1970 BUICK SKYLARK CUSTOM 4-DOOR SEDAN
V8, Automatic, power steering, radio. Finished in red and white two-tone with black vinyl custom interior. Very hard to find model. $2595
Stock No. 90651-1
1973 GRAND PRIX SJ
In showroom condition. Power windows, factory air conditioning, rally wheels, radial tires. Finished in Silver with black vinyl top and interior, 1 owner, under 7500 miles. $6695
Stock No. 60036-1
1973 ASTRE HATCHBACK
Economy 4-cylinder, standard transmission, radio. Finished in bronze with fawn vinyl top. $2695
Stock No. 80544-1
1972 CHEVELLE 2-DOOR HARDTOP
V8, Automatic, power steering, radio. Finished in green. Low mileage. $2995
Stock No. 50375
1972 TOYOTA MARK II 2-DOOR HARDTOP
1900 c.c. Motor, automatic transmission, radio. Finished in red with grey bucket seats. $2695
Stock No. 40137-1
1972 PINTO RUNABOUT
Economy 4-cylinder, 4-speed transmission, radio. Finished in bronze with saddle interior. $2195
Stock No. 20365-2
1967 MERCURY MONTCLAIR 4-DOOR SEDAN
V8 Automatic, power steering, power brakes, radio, stereo tape, tilt steering. Finished in turquoise with black vinyl top. $1095
Stock No. 50344-1
1973 BUICK LESABRE CUSTOM 2-DOOR HARDTOP
350 CID V8 automatic, power steering, power brakes, radio, power windows, factory air conditioning. Finished in bronze and beige. $4795
Stock No. 50363-1
1973 LEMANS 4-DOOR SEDAN
V8 Automatic, power steering, power brakes, radio, sport mirrors. Finished in gold with saddle interior. $3695
EMPRESS
PONTIAC BUICK GMC
WE RUN A VERY simple business
2867 Douglas at Topaz. 382-7121
Dealer Licence D7326
EMPRESS PONTIAC BUICK LTD.

CAPITAL 2 BIG SUPER FOOD MARKETS
OPEN DAILY 9 to 9
CORDOVA BAY STORE — Mon., Tues., Wed., Sat. 9:00 a.m. to 6:00 p.m.; Thurs., Fri. 9:00 to 9:00; Sunday 12:0 to 6:00
Prices Effective JULY 14, 15, 16, 17
50 WEST BURNSIDE RD.
5124 CORDOVA BAY RD.
CORDOVA BAY PLAZA
BIG SAVINGS EVERY DAY
We Reserve the Right to Limit Quantities
FRESH BONELESS STEWING BEEF 1.19 lb.
FRESH FAST-FRY PORK CHOPS 1.14 lb.
FRESH LEAN GROUND BEEF 89c lb.
SWANSONS TV DINNERS Beef, Chicken, Turkey 79c
DOMESTIC PURE SHORTENING 2½-lb. plastic 1.19
MOM'S MARGARINE 3 lb. pkt. 1.29
RODINA TOMATOES 4 14-oz. Tins 1.00
COLGATE TOOTH PASTE 100-ml Family Size 79c
STARKIST LIGHT CHUNK TUNA 6½-oz. tins 49c
HOTHOUSE No. 1 TOMATOES lb. 49c
LOCAL, NEW POTATOES 10 lbs. for 89c

the Bay
This is the ORIGINAL Miracle-Ear®
from Dahlberg Electronics, Inc.
FOR THOSE WHO HEAR SOUNDS... BUT CAN'T ALWAYS UNDERSTAND THE WORDS...
A classic symptom of hearing loss involving nerve impairment
You're not deaf . . . you hear, but it is often difficult for you to understand the words. MIRACLE-EAR® was made for you. Dahlberg was the first manufacturer to design, engineer and patent a self-contained, all-in-the-ear instrument specifically to help such hearing impairment.
No one has yet produced an all-in-the-ear device superior to Dahlberg MIRACLE-EAR®. No one can duplicate the years of advanced experience Dahlberg has put into this modern, micro-miniature, space-age solution to the correction of hearing.
ACT NOW! SEE HOW MIRACLE-EAR® CAN HELP YOU!
DAHLBERG HEARING AID SERVICES
Third Floor
Hudson's Bay Co.
1701 Douglas Street
Victoria, B.C.
385-5414 385-1311

Island
Ph. 746-6181
Financial Centre
435 Trunk Road
Duncan

# The Daily Colonist.

Vancouver Island's Leading Newspaper Since 1858

Sunny, high 70
Weather Details On Page 2

No. 38 – 116th Year — VICTORIA, BRITISH COLUMBIA, SUNDAY, JULY 14, 1974 — 15 CENTS DAILY 20 CENTS SUNDAY

# Pulp-paper accord eases forest crisis

## But IWA men still balking

Most of Vancouver Island's 14,000 members of the International Woodworkers of America will probably continue to stay off the job Monday but it appears the province's pulp mills will resume full operations.

Continuation of the walkout by IWA members is considered almost certain despite a plea Saturday by Jack Munro, IWA regional president, that they go back to work.

Resumption of operations in the pulp industry is likely because of a settlement reached Saturday between two pulp unions and the industry.

Spokesmen for three of the five Island IWA locals said Saturday they doubted their members would report for work Monday, as Munro had asked them to do earlier that same day.

Only one Island local president was reported to have asked his members to return to the job.

The executive of the other local — Duncan-Nanaimo Local 1-180 — could not be reached for comment on the question.

But spokesmen for locals at Port Alberni (1-85), Courtenay-Campbell River (1-363) and Victoria (1-118) all said their membership would probably not be back at work Monday, and probably would not return until a contract has been signed.

The three locals represent nearly 10,000 of the Island's IWA membership.

Ben Thompson, president of IWA Local 1-71 — which represents 5,500 loggers on the B.C. coast north of Howe Sound, the Queen Charlotte Islands and Vancouver Island north of Kelsey Bay — said

Continued on Page 2

## Sunday inside

**GREEN BEANS** may be something you've never heard of, but term strikes fear into heart of Australia's building industry. (5)

**LINDA DOUMA** of Sidney used to be a grease monkey; then she became Miss Canada; now she is in India, living simply, dressing simply, studying Buddhism with a lama. The startling transformation of the 30-year-old Ms. Douma is caught in photographs from a TV special. (16)

**LOOKING FOR** something a little different? Try driving from Kelsey Bay to Campbell River on logging roads without touching Island Highway. Outdoors editor Alec Merriman did — and got lost. (21)

**WANDERING YOUTHS** who in summers past have criss-crossed Canada with packs on their backs and thumbs in the air have largely disappeared this summer, and youth hostels across the country report a decrease in business. (29)

**YOU MIGHT TRY** a used car from Crazy Jim, but, honestly, would you vote for him? You don't believe it? Well, Crazy Jim is really his name, after he went to court to have it changed and all that, and now he's running for . . . but why don't you turn to Page 31?

**MANITOBA METIS** protested to Defence Minister James Richardson about a 23-day march by the Princess Patricia Canadian Light Infantry from Thunder Bay to Lower Fort Garry which would dig up unpleasant things about the Metis' history. The march was cut short. (33)

## Sports

**STARTING FAST** but faltering at the end, Gary Player holds on for his third British Open title, beating runnerup Peter Oosterhuis of Britain by four strokes. (12)

**SEPTEMBER 1975** has been picked as the starting date for a new European Hockey League formed in London and expected to be forerunner to a global league. (14)

## Index

| | Page | | Page |
|---|---|---|---|
| Background | 5 | Finance | 8-9 |
| Bridge | 36 | King Fisherman | 46 |
| Checkmate | 25 | Names in the News | 31 |
| Classified | 34-44 | Outdoors | 21 |
| Comics | 32 | Picture Page | 16 |
| Crossword | 37 | Silver Threads | 17 |
| Editorials | 4 | Sport | 11-15 |
| Entertainment | 24-26 | Television | 35 |
| Family | 20-22 | Week in Records | 24 |

## Islander

**THE NAME** of Dr. George Darby has become a legend in northern B.C. waters. He was a physician, mission minister, friend, counsellor and justice of the peace along a rugged and isolated coast.

*'Candid' talks*

## Hostage drama ending?

WASHINGTON (UPI) — Government officials said late Saturday they felt the three-day siege of a federal courthouse jail by two convicts holding seven hostages could "be worked out without bloodshed.

"We hope that by midnight we will be able to see the light at the end of the tunnel," said Christian Rice, a federal spokesman. "We are talking more candidly on both sides and the issues are more reachable than in the past.

"We feel it can be worked out without bloodshed and so do they (the convicts)."

The convicts earlier Saturday released 14 other prisoners. One prisoner, Almeda Washington, 24, of Washington, decided to stay in the basement jail with the convicts who have threatened to kill the hostages unless they are freed. No one has been injured so far.

— Colonist photo by Ian McKain

*Weary Maguire raises arm in greeting at Victoria*

After 10 days

## *From one tub to another*

By STEPHEN BREWER
Colonist Reporter

At 10:15 Saturday night, Fred Maguire climbed out of the bathtub in which he had been sitting for the previous 10 days — and headed straight for another tub.

There was all the difference in the world between the tub he got out of and the one he headed for: The first was in the water, the second was full of it.

Maguire, a Nanaimo haberdasher, chugged up to the wharf in front of The Empress, well on his way to becoming the first man ever to circumnavigate Vancouver Island in a bathtub, affectionately called the Bismark II.

He left Nanaimo in the tub July 4, under the watchful eyes of three friends in a 20-foot escort boat.

After 10 days in his tub, he was helped ashore in Victoria

Continued on Page 2

# Lang ready to get tough on abortions, wiretapping

UPI, CP

OTTAWA — The Liberal government will use its new parliamentary majority to deliberalize wiretap legislation which opposition parties forced it to accept in the last parliament, Justice Minister Otto Lang said Saturday.

The minister also said he will never agree to present abortion on demand legislation and instead, will move in the other direction to try and make it more difficult to obtain legal abortions in Canada.

Lang said he would also try to remain the minister responsible for wheat despite attempts by Agriculture Minister Eugene Whelan to take over the job.

He said the Liberal party plans to try and woo the West away from the Conservatives, particularly Alberta, which elected a full slate of 19 Tories last Monday, leaving Liberals blank in the oil-rich province for the second election in a row.

*Lang*
. . . less liberal laws

On the controversial wiretap legislation adopted during the last Parliaent, Lang said he would introduce legislation to eliminate the provision that a person being legally wiretapped must be so informed after 90 days.

"I think that it's fairly clear that in some cases that would interfere with police investigations. I'll probably be coming forward with a proposal to take it out . . ." he said.

On abortion, he said Canada's laws permitted hospital theraputic abortion committees to approve abortions only in cases in which the life or health of the mother was in danger.

He said he wanted these committees "to take the line that Parliament set for them.

Continued on Page 6

# Watergate: 'Corruption, fraud, abuse of power'

Reuter, AP

WASHINGTON — The Senate Watergate committee released its final report Saturday night, saying the Watergate scandal was characterized by corruption, fraud and abuse of power.

The three-volume report, based mainly on last summer's televised hearings, concludes that Watergate developed because some in the White House viewed the president's power as almost without limit.

Although the committee said it drew no conclusions as to guilt or innocence because of coming trials and the presidential impeachment proceedings, the report's 2,216 pages were laced with rebukes for the White House and members of President Nixon's re-election campaign.

The committee, presided over by Chairman Sam Ervin, made a sweeping series of legislative recommendations to try to ensure there will be no repetition of what it called the most serious scandal in U.S. history.

In its unanimous report the committee said the U.S. needs an election commission to supervise federal campaigns and a permanent public prosecutor to enforce political laws free from the interference of the executive branch.

It said the public financing of campaigns is not needed to assure the ending of financing abuses.

The style was markedly different from that of the dispassionate compilation of impeachment evidence issued by the House of Representatives judiciary committee Wednesday night and which steered clear of any suggestion of comment.

On the cover-up, the report said the president and his aides never really gave serious consideration to making the facts public, even after former White House counsel John Dean warned Nixon there was a "cancer on the presidency."

It said the president did not follow up warnings about the cover-up as early as July 6, 1972 — only three weeks after the burglary at the Democratic national headquarters.

The report gave some new details of White House efforts to use government agencies to keep the president in power, of plans to punish White House enemies and reward political friends and of campaign dirty tricks.

It also disclosed the results of investigations into the "sale" of ambassadorships

Continued on Page 6

## *One Cross kidnapper reported in Montreal*

**MONTREAL (CP) — Radio station CFCF says Montreal police are investigating reports that Jacques Lanctot, one of the men exiled to Cuba for the 1970 kidnapping of British diplomat James Cross, is somewhere in Montreal. Police would not comment on the report.**

# Horner advises Stanfield to quit

POLLOCKVILLE, Alta. (CP) — Jack Horner, who won his seventh election to the House of Commons last week, said Saturday that Progressive Conservative leader Robert Stanfield should resign.

"During the election Mr. Stanfield took some calculated risks," said Horner, Conservative MP for Crowfoot and known as a party maverick.

"The first one was wage and price controls and a 90-day freeze. He was advised eight months ago it would probably be detrimental to the party and the chances in the election.

"He also took a calculated risk in not allowing (Leonard) Jones to run in Moncton as an official candidate and . . . he said that may cost him votes all across Canada but he, as leader, had the authority to do that and was doing it.

"Therefore I think he as leader has got to suffer the penalty for his actions and should step down."

Horner said the party should call "an open leadership convention as possible . . . to broaden the base of the party."

However, he said he didn't think he would accept the leadership position if it was offered to him.

# Obscure officer to head cabinet

LISBON (UPI) — Portugal's ruling military junta Saturday appointed Col. Vasco Goncalves, an obscure military officer, prime minister and told him to form a new cabinet, the second since the army revolution of April 25.

Portuguese President Antonio de Spinola announced on the steps of the Belen presidential palace that Goncalves had been chosen by the seven-member junta because he was "better suited than anyone else to carry out the program of the Armed Forces Movement."

That program calls for leading Portugal to full democracy and social justice in a year and giving self-determination to the country's African territories.

*Found adrift in Nanaimo harbor*

# Lawyer claims B.C. ferry

The B.C. Highways Department lost one of its ferries Saturday and a Nanaimo lawyer found it.

But he wouldn't give it back until the ferry's captain promised to pay him a salvage fee.

The 80-foot ferry Rolf Bruhn, which services Gabriola Island, went adrift without a crew in Nanaimo harbor, early Saturday.

Donald Bohun, a lawyer, saw it drifting in Newcastle Channel, about 200 yards from its moorings, around 2 a.m. and managed to take it in tow with the aid of John Martin and his 40-foot charter boat.

When Robert Simpson, Nanaimo Shipyards superintendent, turned up at 10 a.m. to prepare the ferry for its noon run to Gabriola, he couldn't find the ship.

But he did discover mooring lines piled on the dock and said it was obvious someone had deliberately set the ship afloat.

Then, when he found the Rolf Bruhn tied up at Newcastle Marina, Simpson assumed the ferry crew had moved it.

But when highways department officials tried to get the vessel back, Bohun said he was claiming a salvage fee and wouldn't leave the boat until he received an assurance he would get paid.

Officials went ahead and put the boat in service on its regular run, with Bohun going along as a non-paying passenger.

After one trip he disembarked.

He said the ship's captain promised him that the government would pay.

# Hiccup, hiccup, hiccup

HAMBURG, West Germany (AFP) — Heinz Isecke, a 55-year-old plumber, is suffering from an unusual ailment which might prove to be fatal.

For the last eight months, Isecke has been hiccupping 40 times a minute. He already has lost 62 pounds in weight and his doctors have tried every known remedy from snuff, iced drinks and sweet things to surgery to cut the nerve that controls his diaphragm.

The doctors said they fear that this hics might wear out his heart because painful spasms are exhausting him and preventing him from eating and sleeping normally.

Isecke appealed through the mass circulation newspaper, Bild-Zeitung, Saturday for any means to cure his hiccuping.

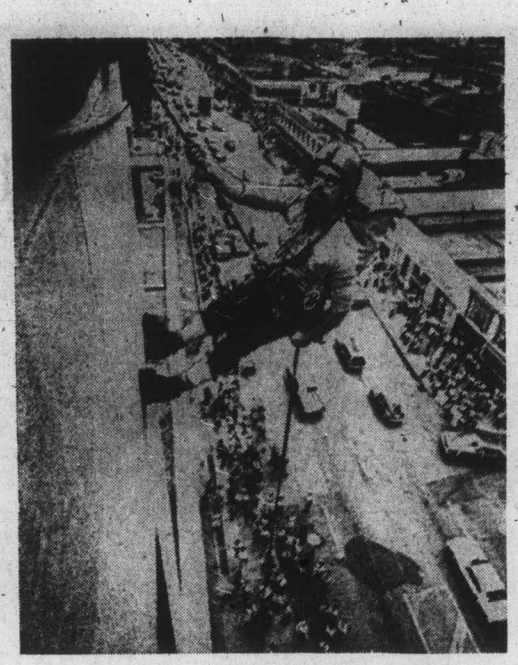

—CP

## Nice day, isn't it?

Promotional climb of a newly-opened store in Toronto must be mere peanuts to Jim Marks, even at 120 feet, for Marks and fellow member of Alpine Club of Canada, Robert Parsons, have left for west to climb a tougher nut—Mount Robson in Canadian Rockies.

# Don't aid boycott, or else —Lawson

UPI, CP

Senator Ed Lawson, President of Teamster Joint Council Number 36, said Friday in Vancouver the union has threatened to stop supporting the United Way fund-raising campaign if the YWCA does not alter its alleged support of the California grapes and lettuce boycott.

Lawson said the union was upset with the YWCA's position and would not hesitate to use economic sanctions.

"Our position is very simple," he said. "If the YWCA has enough time and money and volunteers to involve themselves in inter-union disputes and endanger the livelihood of union members who earn a living by picking, processing and transporting these products, they can't expect to reach in our pockets for funds."

The YWCA, in a letter to several retailers June 10, expressed concern for "the plight of the United Farmworkers Alliance in their move to obtain better working conditions for farmworkers in California."

The letter, which asked each retailer about its import policy, went on to say "we are opposed to the import of these products . . ."

In Denver members of the American Federation of Television and Radio Artists Saturday offered to make free commercials for the United Farm Workers to help Cesar Chavez's boycott of lettuce picked by Teamsters.

AFTRA executive secretary Sanford Wolfe said the organization has committed itself to assist Chavez in any way it can, mostly in making available to him professional performers, newsmen and others.

Wolfe said AFTRA members agreed to make "public service announcements — even paid commercials — free of charge in an effort to assist in propagating the boycott."

# Salmon loss feared with 200-mile limit

SEATTLE (AP) — Fishermen in Washington, Oregon and Alaska cautiously applaud a U.S. decision to recognize the right of coastal nations to control fishing for 200 miles off their coasts.

But the fishermen say they fear the enlarged zone will do little to protect the tuna and salmon that range onto the high seas.

"The hazard involved in a blanket limit is that anadromous fish such as salmon migrate beyond that zone," said Philip Daniel, executive director of the United Fishermen of Alaska. "A lot of people feel the bottom fishery including cod and sole is going to be the next big thing in Alaska.

"We could control the bottom fishing with a 200-mile zone, but without species control we would be giving up our salmon," he said.

Daniel said the UFA hopes for adoption of a bill presently before the U.S. Senate which would set up a 200-mile territorial control limit for anadromous fish.

Meanwhile, a University of Rhode Island marine expert, Dr. John Knauss, says a settlement by the United Nations law of the sea conference without considering researchers' needs could mean the end of scientists freely exploring ocean waters.

"The area within which ocean research might be prohibited or highly restricted includes the entire Mediterranean and Caribbean seas and large areas of the North Atlantic and South Pacific," he wrote in the June issue of Science Magazine.

## WORLD in BRIEF

# Nixon looked in their eyes and saw it all

BRETTON WOODS, N.H. (UPI) — Senator Strom Thurmond (R-S.C.) believes the American detente with Russia is opening President Nixon's eyes more than the public realizes, prompting him to request $5 billion for the defence budget.

Thurmond, the ranking member of the U.S. Senate armed services committee and a leading advocate of strong military power, says the president's recent visit to the Soviet Union made Nixon see the immediate need for a stronger military position.

"He looked those people in the eyes — and he saw exactly what was going on," Thurmond said. "He asked for a $5 billion (increase) in defence spending."

### Sticking with Ehrlichman

SEATTLE, Wash. (UPI) — The Washington state board of realtors is sticking with John Ehrlichman. Two years ago it named him the Seattle First Citizen. Asked if the board would take any action because of Ehrlichman's conviction, secretary-treasurer Lee Hamre said Saturday, "No, we never withdraw awards."

### Coronary for Laos leader

VIENTIANE (UPI) — Prime Minister Souvanna Phouma, 72, the central figure in the delicate political balance of Laos, rested comfortably Saturday under the care of an international team of doctors following a heart attack, government sources said.

### Fotheringham back home

VANCOUVER (CP) — Newspaper columnist and broadcaster Allan Fotheringham, admitted to hospital Wednesday, has been released. A spokesman for Vancouver General Hospital said Fotheringham left the hospital Saturday. She declined to say why he was admitted. Fotheringham's regular column with the Vancouver Sun did not appear in the Friday or Saturday editions.

### Exhibition of thievery

MINERVINO (Reuter) — Thieves have stolen almost the entire stock of exhibits from an archeological museum in this town in southeastern Italy, police said Saturday. The robbery of 760 exhibits, estimated to be worth at least $650,000, took place Wednesday night but was only disclosed Saturday.

### On the road against booze

OLYMPIA, Wash. (AP) — The state patrol plans to ask the state liquor board to investigate more establishments that allow customers to get drunk. Patrol chief Will Bachofner said Saturday the force will tell the liquor board which places are plying their customers with too much alcohol.

### Plastinian entity 'out'

TEL AVIV (UPI) — Prime Minister Yitzhak Rabin Saturday rejected Israeli recognition of an independent Palestinian entity and said the Palestinian problem can be solved only through talks with Jordan. Rabin said Israel should first try for further settlements with Egypt, but not pull out of any more occupied Arab territory until there were real signs of an Arab move away from war.

### Baltimore: semi-riot alert

BALTIMORE (UPI) — The police commissioner, noting a sharp crime hike since city policemen went on strike two days ago, Saturday declared Baltimore in a semi-riot alert. He welcomed 115 state troopers to city duty for the second straight night. Commissioner Donald Pomerleau said the number of crimes had risen by one-third since hundreds of police went on strike Thursday.


OXFORD FOODS
271 COOK STREET
Open Daily 9-9, Sunday 10-7
Prices Effective
SUNDAY, JULY 14 to TUESDAY, JULY 16
We Reserve the Right to Limit Quantities

100% Colombian BOBAN COFFEE lb. Tin 1.19
IMPERIAL MARGARINE 3-LB. PKG. 1.49
LIBBY'S TOMATO JUICE 2 48-oz. Tins 89c
KRAFT MIRACLE WHIP 32-oz. Jar 89c
GREEN GIANT NIBLET CORN 3 12-oz. Tins 89c
AUSTRALIAN SLICED PEACHES 2 14-oz. Tins 59c
PEEK FREAN DIGESTIVE BISCUITS 15-oz. pkg. 69c
LUX DISH LIQUID 32-oz. Bottle 89c



A Genuine Sale

This is our Great, Big, Huge, Enormous, Gigantic Annual Sale. Ours is the only Genuine Annual Sale in Victoria—We call it an Annual Sale because it lasts 52 weeks a year! It started May 16 and it's liable to keep going for the next 67 years. It will, that is, if Old Man Stein can keep going that long and he says he's going to try. If a store has a Clearance Sale it's because it is overstocked or the Boss goofed and overbought. Actually our boss is probably more guilty than any other boss in town. We would say he bought about 10 times too much stereo equipment. So that we really have to get going to get rid of all that!

But seriously, kidding aside, this is really the very first genuine distributor authorized sale of fabulous AKAI stereo equipment. This is probably your last chance to purchase this absolutely top quality equipment at these pre-inflation prices.

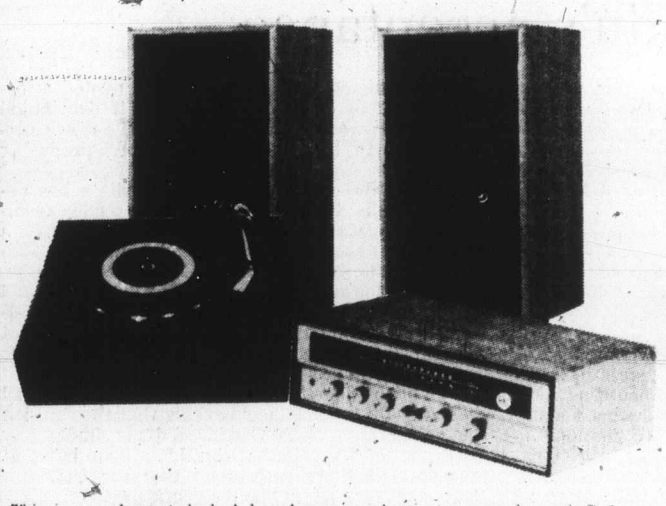

This is a real great deal. A brand name package at a super-low price! Sansui's most popular 210am/fm receiver has all the controls you need and even has a walnut case. Garrard's 40B changer comes with custom base and tinted cover and a ProLinear Magnetic cartridge too! For years of quiet reliable operation. And the speakers are the fantastic EV II's, which have an extended range speaker for smooooth overall sound. You won't find a better package for under $300.

$299

**Sansui's** new model SIX am/fm receiver has all the features you expect in a top quality Sansui receiver. With 130 Watts of power and features like out puts for three speaker systems and two tape decks, the SIX offers a very high degree of performance. Great FM stereo reception, and the walnut case is included too. Previously marked $639.95.

**Electra's** highly rated BD 2000 record player has a heavy diecast platter and a dynamically balanced tone arm for pure clean sound from your records. We include a deluxe walnut base and a tinted plexiglass hinging dust cover. Previously marked $179.95. And your records will last longer with the light-tracking Empire 66 PEX magnetic cartridge with diamond needle. Previously marked $44.95

Sentry's **BIG** model 50 loudspeakers have a large-diameter twelve-inch woofer for low bass, a high-efficiency midrange for accuracy of voices and a special damped cone tweeter for clear, clean high frequency reproduction. Over two feet high and two feet wide, the Sentry 50's will complement any interior. They look great, they sound great. Previously marked at $599.90 for the pair.

The previously marked prices total $1464.75 but you can save $465.75 at our sale price of $999. A sound saving.

$999

| | PREV. MKD. | SALE |
|---|---|---|
| Sansui Seven | 729.95 | 548.00 |
| Sansui Six | 639.95 | 478.00 |
| Sansui QS100 | 339.95 | 238.00 |
| Sansui QRX 6500 | 1099.95 | 840.00 |
| Sansui QRX 3500 | 869.95 | 685.00 |
| Sansui QRX 3000 | 669.95 | 525.00 |
| Sansui 2000X | 559.95 | 389.00 |
| Sansui AU-505 | 259.95 | 220.00 |
| Sansui TU-505 | 259.95 | 136.00 |
| Electra Super 50 | 199.95 | 144.00 |
| Electra QRS-1009 | 349.95 | 288.00 |
| Electra SS-7 | 279.95 | 199.00 |
| Akai AA-910 | 364.95 | 299.00 |
| Akai CS35D | 259.95 | 169.00 |
| Akai GXC-65D | 488.95 | 399.00 |
| Akai GXC-40T | 449.95 | 349.00 |
| Akai GXC-40 | 399.95 | 295.00 |
| Akai CR-81T | 499.95 | 379.00 |
| Akai CR-80DSS | 449.95 | 369.00 |
| Akai CR80SS | 529.00 | 399.00 |
| Akai GX370D | 1099.95 | 829.00 |
| Akai 1731W | 579.95 | 399.00 |
| Akai GX-1900 | 679.95 | 499.00 |
| Akai 1730SS | 629.95 | 499.00 |
| Revox (2-Track Professional) | 979.00 | 888.00 |
| Electra DRP-108 8-Track Recorder | 169.00 | 144.00 |
| Lloyds 8-Track Recorder | 149.95 | 128.00 |
| Akai AA5200 Amp | 280.00 | 181.35 |
| Akai AA5500 | 390.00 | 252.85 |
| Akai AA5800 Amp | 490.00 | 317.85 |
| Akai AT550 Amp | 299.00 | 194.35 |
| Akai AT580 Amp | 390.00 | 252.85 |
| Sansui SF1 Omnidirectional | 209.95 | 165.00 |
| Sansui AS-200 Acoustic Suspension Speakers | 169.95 | 135.00 |
| Sansui AS300 | 209.95 | 186.00 |
| Sentry 35 | 229.95 | 150.00 |
| Sentry 50 | 299.95 | 205.00 |
| Sentry 100 | 599.95 | 335.00 |
| Dynaco A35 | 139.95 | 90.00 |
| KLH 38 | 97.50 | 80.00 |
| Rectilinear 12 | 219.95 | 188.00 |
| Akai SW-180 1 Pair Only Marked Up | 399.95 | 248.00 |
| Akai NDS70 | 69.95 | 55.00 |
| Akai NDS80 | 169.95 | 129.00 |
| Akai ST400/401 | 299.95 | 229.00 |
| Akai ST-300/301 | 239.95 | 169.00 |
| Akai ST-200/201 | 159.95 | 119.00 |
| Akai ST100/101 | 119.95 | 89.00 |
| Sansui SP-5500 | 519.95 | 438.00 |
| AR Model 7 | 89.50 | 75.00 |
| AR Model 6 | 129.50 | 109.00 |
| Prolinear Stage 4 | 119.95 | 94.88 |
| Prolinear Stage 5 | 169.95 | 118.00 |

HOUSE of STEIN
721 YATES 386-2935

★★★

*If it considers project detrimental to people – no project, period*

# Sydney 'controlled' by trade union

By DAVID LAMB, from Sydney

Jack Mundey sat sipping his beer in the revolving restaurant atop Sydney's highest building, watching a panorama of the city slip by 47 storeys below and knowing he had changed its face forever.

"It's exciting what's going on," said Mundey, 42, bushey-haired and tieless in contrast to the plush trappings. "But I'm not kidding myself. Worker control's not on the agenda yet. It's still a long way off."

In the city of nearly three million persons, Mundey, the communist, ex-officio leader of the 40,000-member Builders Laborers' Federation (BLF), has exerted a power that few men in Australia can match. In the process, he has moved the labor movement into a new dimension.

* * *

He and his union, comprised largely of transient, non-English-speaking migrants, have tied up $3.5 billion worth of construction projects by imposing 47 "green bans" for environmental reasons, delayed a proposed multi-million-dollar freeway extension and saved half a dozen historic areas from demolition. If they consider a project to be detrimental to the people, they simply refuse to work on it.

**He and his union, comprised largely of transient non-English-speaking migrants, have tied up $3.5 billion worth of construction projects by imposing 47 "green bans" for environmental reasons, delayed a proposed multi-million-dollar freeway extension and saved half a dozen historic areas from demolition. If they consider a project to be detrimental to the people, they simply refuse to work on it.**

"Some people say we've gone beyond the bounds of accepted, normal trade union activity," Mundey said. "But what good is building highways in cities that are polluted, that have no parks, that are devoid of trees? What's the sense of winning a 30-hour week if we have to live someplace unliveable for 168 hours a week?"

The "green bans" raise some basic questions about the exercise of power by the trade union movement. Certainly they represent a major step from worker participation to worker control and taken to their logical conclusion they could give the unions sway over a wide range of social issues.

Sydney, Australia, a city dominated by a trade union

When a student was expelled from MacQuarie University last year after admitting he was a homosexual, BLF members here pulled off a building site on the campus. The student was reinstated. When the board at Sydney University refused to permit women to teach a course on women's philosophy, construction on a new building stopped. The board reversed itself.

"Worker control," said Mundey, who was raised on a farm in Queensland and left school at 14, "is a never-ending series of encroachments on tht sacred rights of employers. It is open books, financial disclosures and productivity decisions by the workers in which goods are produced in the interest of the community at large."

* * *

To understand Jack Mundey — an Australian communist with no ties to Russia or China — is to understand, partly at least, the Australian labor movement which has become increasingly militant, political, leftist, powerful and confident.

**The Australian labor movement is dedicated to changing society. It is dedicated to socialism — socialism with a human face, Mundey calls it — and its vehicle is confrontation. Its aims are political, not merely monetary. It is the single most powerful force in Australia — more powerful in many ways than the federal parliament itself.**

The builders union now has a sociologist, an architect and a conservationist advising which projects it should work on or reject. It has a social planner living with the people the Sydney district of Woolloomooloo to decide what form a proposed redevelopment there should take.

Its refusal to cut down three fig trees at the Botanic Gardens for an underground parking lot has left the nearby $150 million Sydney Opera House without any parking facilities to this day.

* * *

Some critics — and Mundey has many — claim that he latched onto the green bans solely as a means of achieving ultimate goals through a socially acceptable vehicle. Indeed, he has become a sort of folk hero to much of the nation's middle and upper class who now view him as a conservationist, not a communist.

Mundey contends that his concerns are not suspect and that it is the broad social-economic support he has received that have made the bans possible.

Colonist-Los Angeles Times Service

*Case for and against*

# Watergate official report factual, unbiased

By RUDY ABRAMSON, from Washington

Despite its own public and private political quarrels, the House Judiciary Committee Thursday produced a cold, encyclopedic account of the Watergate scandal, devoid of passion, judgment, or even suggestion.

It is the case both for and against the impeachment of Richard M. Nixon, 3891 pages of sworn testimony, transcripts of private presidential conversations, notes, telephone logs, newspaper clippings, and statements of fact in the dullest, driest conceivable phrases.

More than anything else, the documents will determine whether Nixon becomes the first president of the United States turned out of office by Congress.

There is not much about the report to elevate spirits at the White House.

With all of the evidence pulled together, it pictures the coverup as a massive effort, launched almost immediately, and growing week by week in size and complexity.

At first, it was a matter of keeping the lid on until after the November, 1972, election, and gradually it became a coverup of the coverup. Amazingly, there appears little indication that anyone really thought of taking another course.

Even Nixon, after John Dean's "cancer on the presidency" conversation on March 21, 1973, did not seem worried over the import of the matter.

The judiciary committee report included a transcript of the president's words spoken into a recorder at the end of the day:

"As far as the day was concerned," he began, "it was relatively uneventful, except for the, uh, talk with Dean. Dean really, in effect, let it all hang out when he said there was a cancerous growth around the presidency that simply was going to continue to grow and that we had probably to cut it out now rather than let it grow and destroy us later. He obviously is very depressed and doesn't really see anything — other course of action open but to, uh, move to let the, uh, facts out."

## Nixon knew earlier

Besides bringing together the raw material behind the events that have made headlines since the Watergate burglary of June 17, 1972, the documents produce new pieces of evidence that the president knew sooner than he claims that a massive conspiracy to obstruct justice was taking place around him.

Four days before the famous meeting with Dean, Nixon warned that the coverup could not be allowed to reach White House chief of staff H. R. Haldeman, lest the president himself be caught up in it.

The new evidence, however, is only one reason that publication of the documents increased pressure on the White House.

Most recently, the mainline of defence at the executive mansion has been to attack the committee, to berate its Democratic majority for "selective leaks," to accuse it of allowing prejudicial information to be spread about out of context.

In releasing all the Watergate material it has compiled since its investigation began, the committee has put all evidence the White House has complained about into perspective.

The report came at a time when Nixon is again under an avalanche of damaging developments.

It has been one of the worst weeks for the White House since the president fired special prosecutor Archibald Cox and the week following the release of the White House transcripts.

First of all, the supreme court heard arguments on the president's refusal to turn over 64 more tape recordings subpoenaed by special prosecutor Leon Jaworski and the related issue of the president's being named an unindicted co-conspirator in the Watergate coverup by a U.S. grand jury.

A decision by the court is expected within the next several days, and if the president loses, it will not come as a surprise to regular observers of the court.

## Transcript differences

On the heels of the court arguments came the judiciary committee's release of its own transcripts of the White House tape recordings. The differences in the judiciary committee version and the White House version were significant enough that some committee sources consider it possible that omissions in the White House transcripts could be cited as a part of the Watergate coverup.

If these were not enough, the trial of John Ehrlichman, the president's former domestic affairs adviser, on charges growing out of the Ellsberg burglary continued through the week in U.S. district court, and Secretary of State Henry Kissinger was required to appear as a defence witness.

Then Senator Edward J. Gurney (R—Fla.), Nixon's staunchest defender during the senate Watergate hearings last summer, was indicted on charges of taking bribes from builders in exchange for favored treatment from federal housing officials and of lying to the grand jury which approved the charges.

And at about the same time, the senate Watergate committee issued a staff report accusing the president's close friend, Charles G. (Bebe) Rebozo, of using secret trust accounts, apparently including $23,500 in campaign funds, to make improvements on the president's Key Biscayne property.

The committee staff also said Rebozo spent $4,562 in surplus campaign funds from 1968, to buy diamond earrings, which the president gave Mrs. Nixon as a birthday present.

Then, just hours before the judiciary committee's report was made public, another gap in a White House tape recording was disclosed.

The March 20, 1973, tape, subpoenaed by the judiciary committee, included a conversation between the president and Ehrlichman.

And there is more to come. The judiciary committee in the next few days will be releasing its evidence on Nixon and the ITT affair, political use of the Internal Revenue Service, domestic intelligence operations, the impoundment of congressionally appropriated funds, and the secret bombing of Cambodia. It will also issue a document on the president's personal taxes.

Having been diverted for a time by Nixon's travels to the Middle East and to Moscow, Washington's attention, however, riveted back on impeachment and the approaching vote by the judiciary committee.

Colonist-Los Angeles Times Service

*Control of land key to Ethiopian crisis*

# Relief, reform interlinked

By DIAL TORGERSON, from Addis Ababa

Both relief and reform have entered a new phase in Ethiopia which has been pushed to the brink of chaos by drought and corruption.

In the international relief agencies, workers are no longer fighting starvation. There is enough grain in Ethiopia. It is time now to build wells, roads and dams, and to re-stock depleted herds, to make life better for the drought's survivors.

And in the military, the young officers who demand reforms in Ethiopia's ancient, feudal society are moving through the streets again, this time arresting some of the most powerful men in Ethiopia.

Relief and reform are interlinked in Ethiopia.

* * *

Relief agencies are now starting to do the kind of projects neglected by the Ethiopian government over the centuries. Many says the projects will be worthless without reform.

In the past, the emperor and his top men could give a peasant's land to a court favorite for a service performed, or as a gift, or by whim.

The peasant became a tenant farmer on his own land, paying up to half his crops as rent to an absentee landlord in Addis Ababa.

"What good would it do, our putting a road and a well, if it just made the peasants' land more desirable to some Addis official who could take it away from them?" one aid official asked.

* * *

Ethiopa has one of the richest agricultural potentials in Africa. But farmers have been crowded into the highland, depleting the soil by overcultivation and — as fathers gave plots of land to sons — dividing farms into parcels too tiny to be worked efficiently.

The people live in the highlands because rain falls there. But below them lie vast areas, seldom touched by rain but ready to bloom with irrigation, which could be opened by the new relief programs.

Top relief officials have been quietly trying to impress Ethiopian ministers with the need for land reform laws that would prevent this newly opened land from falling into the hands of the powerful landlords.

EMPEROR HAILE SELASSIE.

* * *

Now the army, with its promise to force reform at gunpoint, is sweeping up the feudal lords of Ethiopia and demanding they be brought to trial for "crimes against the people."

Every military coup in Africa has said the same. And most have established merely a military despotism, a change of the uniform of corrupt officialdom from pinstripe to khaki.

The question is: Can the Ethiopian military men now in almost complete control of the government bring about the honest reform the country needs?

Although the military speaks of reform, most of the arrests so far have been acts of revenge against the illicitly rich. It is easier to drag a man from a mansion than to change age-old ways of land tenure.

* * *

But the arrests of members of the present government and high-ranking officials close to the emperor — even his grandson — show that the army is anxious to make a clean sweep. The military has plucked out the reactionaries with the most to lose from meaningful changes, and those accused to blocking moves toward reform.

High-ranking aid officials dislike the disruption caused by the near-coup but don't think it will deter multimillion-dollar aid programs already "in the pipeline." And they are pleased to see some old antagonists jailed.

"He was inefficient, obstructive, peculating and dishonest," said a relief official of one minister now in military custody.

* * *

"No one knows how many tens of thousands of people died because of this one man. I myself could give the army at least three counts on which he could be tried. But no matter. I'm sure they have a dossier on him six inches thick."

It is raining in most of Ethiopia now, the first good rain in four years in some areas. Last year's massive grain shipments halted starvation after perhaps 200,000 people perished. In a score of international relief agencies, experts are now assigning priorities to development projects.

Colonist-Los Angeles Times Service

**Answer to future energy crises?**

# *Nature will supply power for this house*

By RICHARD O'REAGAN, from Cambridge, England

**A Cambridge University research team plans to build a house this year that will be run solely by the sun, the wind, the rain and the waste of its occupants.**

**The team plans to create a house for the future that can generate its own sources of power from nature alone, entirely independent of outside systems of electricity, gas, oil, water and sewage.**

**"We are not trying to create a house for a drop-out society or for ecology freaks but one that will allow us to maintain our present standards of living with no more sacrifices than we will have to make when we run into future energy crises in 20 to 30 years," says Alexander Pike, head of the team.**

**"Our homes contribute much to our suicidal waste of energy. We can use our own waste — including our excrement — to provide methane gas for cooking.**

* * *

**"Our baths haven't improved since Minoan Crete — much of the heat runs out with the bath water. We feel we can recapture the heat and recycle the bath water, using both again.**

**"We can use the sun and the wind to provide heat and light for our homes and run our refrigerators. If we cannot generate quite enough power in our self-sufficient homes, we do not think it is going to diminish our living standards to dispense with such items as electric carving knives."**

**The team includes engineers, biologists, chemists and architects who believe they have already worked out the essential ideas for their house and are now experimenting with its various systems.**

* * *

**Pike and his colleagues expect that their experimental home will run like this:**

**They will combine into one integrated system many principles that previously have been used in isolation: solar energy to provide heat; wind to provide power; the rain to provide water requirements; excrements and food and garden wastes to provide gas for cooking and new designs to recapture and recycle lost heat and water.**

**The south side of the house will combine glass with new ways to collect the sun's heat. This solar energy will produce domestic hot water and warm air for space heating. When the sun isn't shining, solar energy will be recalled from a storage unit under the house where the heat is collected when the sun shines.**

**Wind power will be generated into electricity for lighting, fans, pumps, auxiliary hot water heaters and refrigerators.**

* * *

**"Nobody wants to live among forests of windmills," Pike said. "We believe we may have the answer by using rotary vanes that can be integrated into the design of the roof of the house."**

**A miniature sewage plant — a "digestor" in a concrete tank under the house — will provide methane gas for cooking.**

**Water will be collected from the roof. The sun will heat some of it for personal washing purposes. A windpower sink heater will provide hot water, combined with high-pressure sprays, for dishwashing.**

**Warm, soapy water will be stored under the "sewage farm" anl provide the heat the sewage needs. When it is cold, the soap will be filtered out and the water neutralized and re-used for other purposes.**

**"We hope to get data from this experiment that will help us find new ways to live and use our energy resources wisely so we can meet the year 2000 without diminution of our present life-styles," Pike said.**

The Associated Press


BACKGROUND

OPEN HOUSE

Monday, July 15
between 7:00 - 9:00 p.m.
IMPERIAL INN
Douglas Street, Victoria
in a casual, informal, and friendly environment

- Explore your career opportunities as a C.G.A.
- Talk with C.G.A.'s and students who live in Victoria.
- See other C.G.A. members and students on film and
- Hear comments by them about their career roles as managers of finance, administration, data processing, sales, and public practices.
- Inspect our course material and textbooks.
- Ask about your eligibility and possible exemptions.
- Meet our Director of Education, Mr. Wayne Vincent, B.A., M.A., C.G.A., A.C.I.S. and our Director of Information Services, Mrs. Lee Cameron, C.G.A., CPS.

EARN WHILE YOU LEARN

*For a complimentary reservation or more information call*

DAVID W. C. HUGGINS, C.G.A.
387-5331 daytime
598-8507 evening

Sponsored by members and students of the Southern Vancouver Island Chapter

CERTIFIED GENERAL ACCOUNTANTS' ASSOCIATION
OF BRITISH COLUMBIA

306—1200 West Pender Street, Vancouver, B.C. V6E 2T5



CABLE 10 CABLEVISION

VICTORIA'S Community Channel

7 P.M. to 10 P.M.
Monday, July 15, through Friday, July 19

| TIME | MONDAY | TUESDAY | WEDNESDAY | THURSDAY | FRIDAY |
|---|---|---|---|---|---|
| 7:00 | | TODAY'S FIREFIGHTERS —Cdn. Assoc. Firefighters | VERSUS "Mt. Douglas Sr. Sec. School" | THE SKY TONIGHT "Outer Planets" —Ken Chilton | ARTS CALENDAR (Edca Earth) —Arts Council |
| 7:30 | NATURAL GARDENING "Germination of Seeds" | ISLAND HOBBYIST "Spinning and Carding" —Virginia Adrian | VERSUS (con't.) Vict. Teachers' Ass'n. | YOU AND LAW "Diving Safety" —Saanich Police | GARDENING "Lawns and Plants" —Doc Hartnoll |
| 8:00 | GARDENING (con't.) —Reindeer | TBA | BRITAIN ON PARADE "A Pride of Officers" —British Info Service | STUDENT FORUM "Energy Crisis" —Educational Media Centre | ACTION KARATE (Lyndon Bateson) —Bateson School |
| 8:30 | OLD COUNTRY SOCCER Celtic vs. Intermilan | RUNNING YOUR OWN BUSINESS No. 2 Sources of Capital | IT'S YOUR DIME "Open Telephone Lines On" | PROJECT TRAVEL "The Yukon" | SOUNDS OF YOUTH "Mainly Guitar" —Jr. Achievement |
| 9:00 | SOCCER (con't.) | OUTLOOK "Our City as We See It" | DIME (con't.) —Subjects of Your Choice | CAPITAL PLANNING "Municipal Planning" | EKSPERIMENTO ESPERANTO "Language Use" —Wally Du Temple |
| 9:30 | SOCCER (con't.) —BIS | OUTLOOK —Helen Beirnes | DIME (con't.) —Bob Aylward. | PLANNING —Community Planning Ass'n. | CONTACT I. (Walter Donald) —Council of Churches |

## jim tang

JOHN HAMILTON has completed his European sight-seeing trip and has been working out with **Philadelphia Eagles**, who took him as their second goalkeeping pick in the National Lacrosse Association draft. **Jack Bionda**, general-manager of the Philadelphia club said during his Victoria visit last week that while the young Victorian may not play for his club this season, he is held in high regard and figures to be an NLA performer next season ... and with the NLA all but certain to add four clubs for 1975, Western Lacrosse Association teams are certain to lose some of their better-players. And it's quite likely that some of the best of the West Coast juniors, who have to wait until they're 21 to graduate to the WLA, will get NLA offers ... the calibre of football on display in the first televised World Football League game was just about what could have been expected, but the announcers were more than a bit guilty of over-selling ... as for attendance figures, the ones that would tell the story would be the count of fans who pay full ticket prices . . . with **John Esaw** now operating as a CTV vice-president, the network's football telecast team will have **Pat Marsden** doing the play-by-play, ex-Victorian **Bill Stephenson** as host and ex-quarterback **Wally Gabler as** the analyst ... the appointment of Marsden as announcer reminded Toronto-columnist **Jim Proudfoot** about the time a nervous **Dan Kelly** did his first CFL telecast — "The whistle blows, there's **Moe Racine** running up to the ball, he kicks off, and, ladies and gentlemen, the ball game is OVER" will long be remembered as Kelly's opening sentence ... Esaw's next project is to try and get set nights for football telecasts, something similar to the NHL, which telecasts nationally on Saturday and Wednesday nights during the season. Esaw's idea is a good one, figuring to increase the size of the audience ... **Jim Ranson** informs that Pauline Beech of Prince George won the Hawaiian trip for two which was the main prize in the Swim-a-thon fund-raising for the B.C. section of the Canadian Amateur Swimming Association...

★ ★ ★

PETE DUNCAN, who signed a pro contract in 1970, is doing so well this season that **Kansas City Royals** just might bring him up for a major league chance before the season ends. The Victoria righthander, who was 1-1 with five saves **for Omaha Royals** as of a week ago, has already moved up two notches this season. He started with the San Jose club of the class A California League, earned a chance with Jacksonville of the class AA Southern League, and then went to the AAA American Association after producing a 4-1 record and a 1.67 earned-run average ... European countries, particularly East Germany, are anxious to send track and field teams to Canada next year as part of their preparations for the 1976 Olympic Games in Montreal. Russia, West Germany, Poland and Great Britain are also interested. The East Germans are trying to arrange to send their women's team for a meet with Canada and the U.S. ... as of yesterday, none of the 10 leading hitters in the National League led at their positions in the fan all-star poll ... **Lu Liang-Huan** gets this vote as the most pleasant-looking fellow in sport. That engaging smile the little Chinese golf pro is always wearing seems to put everything in perspective. If he could win a major tournament or two, he'd become just as popular as **Arnold Palmer** ... and congratulations to **Sandy Harper** for his impressive win in the B.C. junior golf championship. The 17-year-old Nanaimoan is having a great season and has to be rated as a threat in the Canadian championship . . . it was surprising to read that in 50 years of major league baseball in Yankee Stadium only 21 home runs were hit into the left-field bullpen ... **Doug Good, Dick Fisher, Hugh Thorburn** and **Colin Nicholls** couldn't have known the flap they caused when they telephoned from Vancouver last week in an effort to settle a discussion which found no one able to come up with the name of the horse cowboy-star **Buck Jones** used to ride. The matter was, of course, turned over to **Bruce Lowther**, and he came awfully close to becoming a failure. The first answer, not from Bruce, was Wildfire, but Bruce wasn't certain, and 48 hours later, with co-operation of the reference department of the Victoria Public Library, came up with the answer. The name of the steed was Silver ... incidentally, it was somewhat the same group which phoned long distance at about 2 a.m. one day last year to try and find out the name of the horse ridden by **Ken Maynard** in his movie days. Makes you wonder, doesn't it?

★ ★ ★

VANCOUVER BLAZERS are certainly determined to become a World Hockey Association power. They've lost out on **Bill Goldsworthy**, but they're still in the hunt for **Phil Esposito**, and, eastern reports say, they're wooing defenceman **Jim Schoenfeld** of the **Buffalo Sabres** ... it appears that **Edmonton Eskimos** didn't save all that money by leaving their veterans at home for that pre-season game in Vancouver. It's now reported that the new agreement between the CFL and its player association calls for all holdover veterans to be paid $100 for each preseason game even if they don't play ... just before they suspended him last season, **Boston Bruins** had arranged to trade **Derek Sanderson** to **California Golden Seals** and were given a choice of three players in return. They had decided on **Walt McKechnie**, but the suspension killed the trade. The Bruins eventually got McKechnie in a more-involved deal, but this time Sanderson got what he wanted and wound up with **New York Rangers** while **Jim Neilson** was shunted off to the National Hockey League's Siberia ... **Dave Keon** may be past his prime now, but he remains skating proof that it's not necessary to be a thug to succeed in hockey. In 14 NHL seasons, the five-foot nine-inch 160-pounder has scored 349 goals and made 450 assists while being one of the top defensive forwards. He seldom fails to take his man out, but in 948 games he has drawn only 71 penalty minutes. And his one major penalty came last season ... **Sorel Black Hawks** of the Quebec Junior Hockey League scored the astounding total of 620 goals in 70 league games last season. They allowed 301 goals, but while their games produced an average of 13 goals, it was only slightly above the league average. It all left **Michel Deziel** as perhaps the most-frustrated player in hockey. He managed 237 points, but didn't win the scoring championship. It went to teammate **Pierre Larouche**, the Sorel centre getting 251 points although missing three games ... Australia isn't really a soccer power but midfielder **Adrian Alston** of the scrappy Australian World Cup team was sought by two West German teams and accepted a $90,000 bonus from **Eintracht Frankfurt** ... the new NHL rules designed to speed up play were forced by demands from NBC, which wants games to be completed within two and a half hours so that its programming won't get fouled up.

# Fast start carries Gary to third British crown

## *Player limps home but closing holes stymie rivals too*

LYTHAM ST. ANNE'S, England (AP) — Gritty Gary Player, whose golf career hung in delicate balance 18 months ago on a Johannesburg hospital bed, swept to his third British Open golf championship Saturday but not before leaving the gallery limp from his cliff-hanging dramatics.

Cruising leisurely toward a runaway victory, the black-suited South African almost lost a ball on the next-to-last hole, saying: "I had to get on my hands and knees like a puppy dog to find it."

Then, on the final hole, with thousands watching after giving him a 10-minute standing ovation, he knocked his second shot through the green next to the brick clubhouse of the ancient Royal Lytham and St. Anne's course. He jabbed the ball lefthanded with his putter and sent it spinning onto the green.

Even with those two final bogeys, Player finished with a one-under-par 70 for 282, two under for the four rounds, and produced a four-stroke edge over Britain's 6-foot-5 Peter Oosterhuis, his playing partner, who shot 71 for 286.

Jack Nicklaus of the United States, the man everyone expected might catch the flying Johannesburg rancher and the architect of last-round miracles, couldn't do it. Jack missed a five-foot birdie putt at the 13th, then took three straight bogeys.

He wound up with a 71 for 287 and third place.

The 37-year-old Player had jarred Nicklaus and his other pursuers early in the sunny, windy day by nailing an eagle on the 551-yard seventh hole where he punched an approach shot to within 3½ feet of the cup and sank the ball.

"Even with that eagle I figured I still had a good chance to catch Gary," Nicklaus said afterward. "But I told my caddie I needed three birdies on the final five holes.

"After I got into bunkers at the 14th and 15th, I lost my concentration. I knew it was over."

Nevertheless, Nicklaus climaxed his tournament with as positive a bit of drama as Player's was negative.

On the 386-yard closing hole coming, big Jack drove into a trap. Then he hit a seven-iron to about 20 feet from the flag. He sank the putt for a birdie finish.

Hubert Green of the U.S. played remarkably well and finished fourth with a 71 for 288.

First prize was only $13,200, but rich in prestige.

Rookie pro Danny Edwards of Edmond, Okla., and Lian Huan Lu of Taiwan, each shot final-round 73s for 292 totals.

Defending champion Tom Weiskopf of Columbus, Ohio, never got his putting blade going and finished at 293, tied with South African Bobby Cole and Belgium's Donald Swaelens, who rallied with a 69.

The U.S. golf tour's most successful player this season, Johnny Miller of San Francisco, winner of five tournaments and more than $200,000, shot 74 for 294.

The 6,822-yard course beside the Irish Sea, playing a par-71, was a lamb Saturday after being a raging tiger for most of the week. The sun shone brightly, the wind hardly blew at all, but the 224 sand bunkers, knee-high rough and subtle greens managed to take their toll.

Player's triumph made 1974 Gary Player's year in golf. Earlier this season he won the Masters and in June came close to capturing the U.S. Open, leading through two rounds.

This is all the more a remarkable achievement because in January, 1973, Player was in hospital for a bladder operation and removal of a cyst from his left leg. Many close friends feared he would never play golf again.

★ ★ ★

| | |
|---|---|
| Peter Oosterhuis, Britain ($9,600) | 71-71-73-71—286 |
| Jack Nicklaus, United States ($8,300) | 74-72-70-71—287 |
| Hubert Green, United States ($6,600) | 71-74-72-71—288 |
| Danny Edwards, United States ($5,160) | 70-73-76-73—292 |
| Lian Huan Lu, Taiwan ($5,160) | 72-72-75-73—292 |
| Tom Weiskopf, United States ($4,040) | 72-72-74-75—293 |
| Bobby Cole, South Africa ($4,040) | 70-72-76-75—293 |
| Donald Swaelens, Belgium ($4,040) | 73-77-74-69—293 |
| Johnny Miller, United States ($3,600) | 72-75-73-74—294 |
| John Garner, Britain ($3,285) | 75-78-73-69—295 |
| David Graham, Australia ($3,285) | 76-74-76-69—295 |
| Alan Tapie, United States ($2,160) | 73-77-73-73—296 |
| Al Geiberger, United States ($2,160) | 76-70-76-74—296 |
| Neil Coles, Britain ($2,160) | 72-75-75-74—296 |
| John Morgan, Britain ($2,160) | 69-75-76-76—296 |
| Peter Dawson, Britain ($1,125) | 74-74-73-76—297 |
| Tony Jacklin, Britain ($1,125) | 74-77-71-75—297 |
| Dewitt Weaver, United States ($1,125) | 73-80-70-74—297 |
| Lanny Wadkins, United States ($810) | 78-71-75-74—298 |

The third British title gives him a total of eight of the grand slam championships—Masters, British and U.S. Opens and American PGA's. He has two Masters and two PGA's plus one U.S. Open.

"I want to win all of the major championships at least twice, and maybe three times," Player said. "I am determined to become the best player in the world."

He looked it as he played this rugged old stretch of dunes in 69-68-75-70, with his black caddie, Alf Dyer of New Orleans, Lr., always at his side.

He calls Dyer "rabbit" and speaks of him in glowing terms although Player hails from a country which practices apartheid.

"I made history," Player said. "I am the first to win the British Open with the big American ball. Also I am the first to win with a black caddie. Rabbit did a great job."

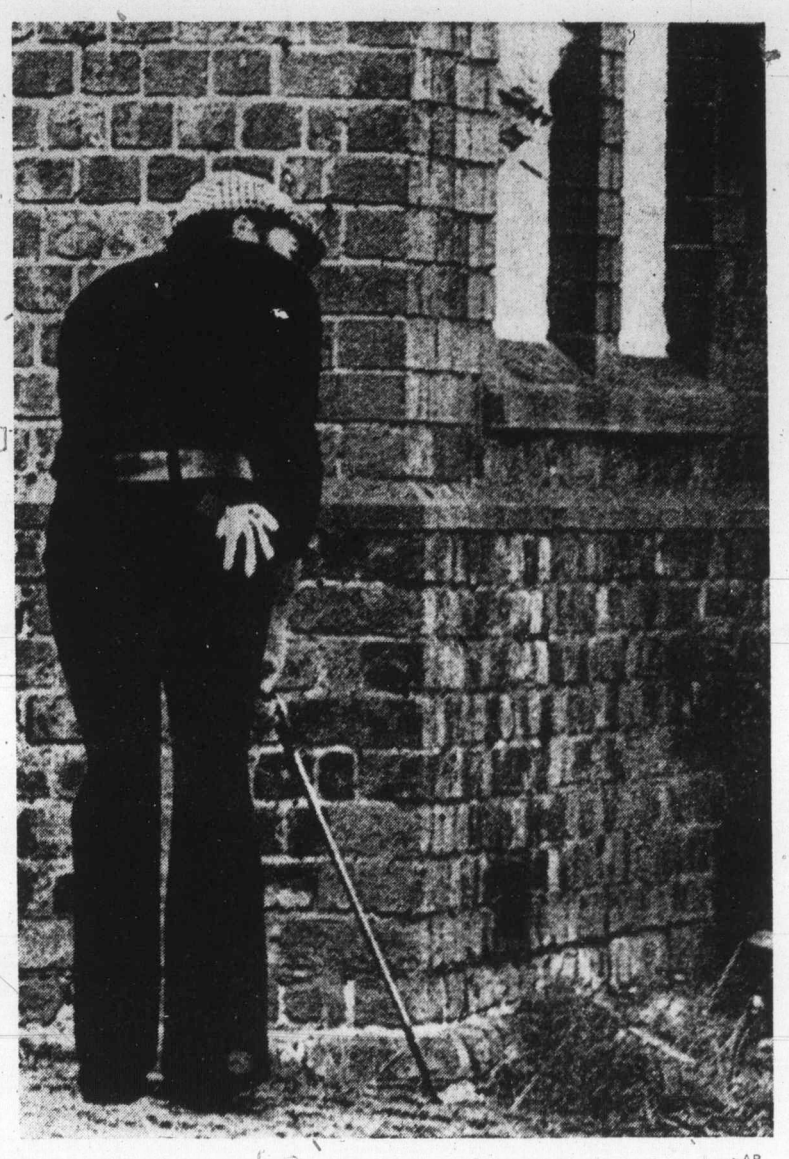

AP

**MAN IN WINDOW** of the clubhouse at Lytham St. Annes watches Gary Player making a left-handed shot to the 18th green during final round of British Open. Despite problems on the closing holes, Player won the Open for the third time, by a four-stroke margin.

# Dozen Bengals, Unitas defy players' group

AP—UPI

The Cincinnati Bengals opened training camp Saturday and the striking National Football League Players Association suffered its first major group defection.

Twelve Bengals' veterans reported with 15 rookies to the Wilmington College camp, including place-kicker Horst Muhlmann, tight-end Bob Trumpy, linebacker Al Beauchamp and defensive-end Royce Berry.

The rest of the Bengals' veterans stayed away in sympathy with the players association, although there were no pickets at the camp.

Cincinnati coach Paul Brown repeated his earlier prediction that the "core" of the team would be in camp before the first exhibition game Aug. 3 against Miami Dolphins.

Brown also said he was not surprised by the absence of pickets.

"We're just small time stuff out here. This is not a news media centre."

Among reserve veterans reporting were quarterbacks Greg Cook, Wayne Clark and Mike Ernst. First-string quarterback Ken Anderson did not report.

Other veterans in camp were kicker Dave Green, defensive-end Lee Thomas, running-back Ed Williams and safeties Bob Jones and Lyle Blackwood.

In Miami, veteran quarterback Earl Morrall worked out briefly Saturday afternoon after agreeing to be on hand Sunday when the Dolphin rookies hold their annual scrimmage at Ft. Lauderdale's Lockhart Stadium.

If Morrall had refused coach Don Shulla's request to play in the scrimmage, the Dolphins would have gone into the scrimmage with only one quarterback, Kenny Polke, who is scheduled to start.

The other rookie quarterback, Mike Junck, has been out of practice with a bad knee.

Morrall, who is due to report training Wednesday along with 31 other team regulars, said he agreed to be available because the Fort Lauderdale fans had "been loyal to the Dolphins." He said he was "happy to do it."

And at San Diego, veteran quarterback John Unitas, entering his 19th year in the NFL, crossed a picket line to report to the Chargers camp.

The 41-year-old great had said he would honor his contract.

"He's done a lot for football and I have a lot of respect for the guy," Charger tight-end Gary Parris said of Unitas.

# *America's Cup yachts split*

NEWPORT, R.I. (AP) — Courageous and Intrepid broke even in two races Saturday as the America's Cup observation trials for American 12-meter yachts began on Rhode Island Sound.

Courageous came from behind in the first race and won by 56 seconds over a 12½-mile triangular course. The race was sailed in a southwest breeze averaging five to seven knots.

Intrepid led all the way in the second race and won by 48 seconds. That race was over a 15.2 mile course which included three legs on the wind and two off the wind.

Intrepid, which defended the America's Cup in 1967 and 1970, outsailed the Courageous, a new boat this year, on the windward legs. But Courageous proved faster off the wind, especially in very light going.

Southern Cross, the Australian America's Cup contender, was sailed by John Cuneo to a one-minute victory over her trial horse Gretel II in a race off Block Island.

Today Courageous will take on Valiant, which did not race Saturday, and Intrepid will have the day off. The Australians will not sail today.


Greater Victoria Box Lacrosse Association
JUNIOR "B"
LACROSSE
SUNDAY, 1 P.M.
Memorial Arena
Victoria vs. North Van.
Adults $1.00, Children 50c
INTERMEDIATE "A"
SUNDAY, 3 P.M.
Memorial Arena
Victoria vs. Nanaimo
Adults $1.00, Children 50c

WRESTLING ARENA
Thurs., July 18, 8:00 p.m.
WORLD'S TITLE
JACK BRISCO
(Champion)
vs.
THE BRUTE
(300 lb. Challenger)
4 MAN TAG-TEAM
KROFFET and MADRIL vs. WEBSTER and MR. X
BRIDGES vs. KIRK
Johnson vs. Froelich
Remus vs. Giraud
Tickets and Reservations at:
ARENA BOX OFFICE
383-1322—$3.50, $3.00, $2.50
Under 12, $2.00 Rush

HORNETS
CANADIAN FOOTBALL CLUB
REQUIRES TRAINERS
Interested holders of Industrial First Aid Certificates, phone:
383-4584

Pacific Junior "A"
LACROSSE
SUNDAY, 8 P.M.
Esquimalt Sports Centre
VICTORIA McDONALDS
vs.
COQUITLAM HAWKS
Adults $1.50; Others $1.00
Event No. 21

Northwest International Fastball League
Sat., July 13—7:00 and 9:00 p.m.
Sun., July 14—12 noon and 2:00 p.m.
ROYAL ATHLETIC PARK
VICTORIA BATES
Vs.
VANCOUVER VIKINGS
Adults $1.50; Students and O.A.P. $1.00;
Children accompanied by Adults 25c

TUESDAY, JULY 16
WEDNESDAY, JULY 17
5th ANNUAL SUPER STOCK
INTERNATIONAL DRIVERS CHALLENGE
"BOTH NIGHTS"
GATES OPEN: 5:30 P.M.
TIME TRIALS: 6:30 P.M.
RACING: 8:00 P.M.
ADULTS: $4.00
STUDENTS: $3.00
CHILDREN (6-12) $1.00

GARY KERSHAW
Victoria, B.C.
1971 I.D.C. Champ

TERRY FORSYTH
Victoria, B.C.
Western Speedway
'73 Champion
$22,000
TOTAL PURSE
OPEN COMPETITION
6-Race Series
50 LAP "B" MAIN EVENT
100 LAP "A" MAIN
OPEN COMPETITION
SUPER STOCKS


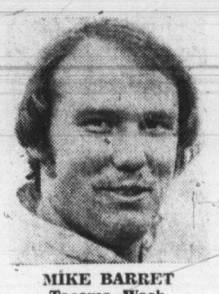


MIKE BARRET
Tacoma, Wash.
1968 Camaro

RICK O'DELL
Victoria, B.C.
68 Chevelle
JULY 16 and JULY 17
WESTERN SPEEDWAY

ISLAND NEWS

# The Daily Colonist.

(ESTABLISHED 1858)

CLASSIFIED

SECOND NEWS SECTION — VICTORIA, BRITISH COLUMBIA, SUNDAY, JULY 14, 1974 — PAGE NINETEEN

—Colonist photo by Ian McKain

**Dreamday**

It was a perfect summer's day Saturday, and the forecast calls for more of same. Even on the often not-so-sunny west coast, both children and adults did more than just wade in the cold water of Juan de Fuca Strait. Many took advantage of the weather to enjoy rugged and scenic Point-No-Point, popular holiday resort of exceptional beauty, about 45-mile drive from Victoria, just south of Jordan River.

*$4 million fund from Ottawa*

# Indians set own spending plans

PORT ALBERNI — The West Coast Council of Chiefs will use $4 million in federal funds, transferred to the council by the Indian affairs department earlier this year, on programs devised by Indians for Indians, says George Watts, council chairman.

Proposed projects include the operation of school children's residences, the mortgaging of new homes and a logging operation which will employ 50 to 60 people of the Ehattesaht Reserve.

Within 10 years "we want to see each of the 13 bands running its own affairs," said Watts. "If we succeed in all this, we hope our lead will be followed by the Indian people throughout Canada."

"As far as we're concerned, the Indian affairs department has done little or nothing in the field of economic development except talk about it," Watts said. "But such development is vital to our independence, and all the chiefs know it."

The council also intends to obtain what the Indian leaders consider a fair share of benefits from provincial programs.

"I don't think most people realize how shut off we are from provincial funding," Watts said.

"For example, we pay the same share of provincial gasoline tax as anyone, yet we don't get a penny's worth of return on reserve roads, not even emergency snow plowing."

The agreement with the West Coast Council was the first of its kind in Canada.

Since then, Manitoba Indian bands have also signed an agreement with the federal government to take over administration of their own affairs.

The agreement, made on July 5, was signed by Chief Frank McKay of the Sioux Valley Indian Reserve and W. C. Thomas, who signed on behalf of Indian Affairs Minister Jean Chretien.

The new Dakota-Ojibway tribal council assumed some of the powers now exercised by the federal department.

Thomas said the department will provide an initial grant of $30,000 to the council and the bands will also be making contributions.

The ten reserves have been working on the new form of government for two years in a bid to manage their own affairs and "to walk shoulder to shoulder with the best people that Canada has produced."

"The chiefs are tired of taking the rap for wasted taxpayers' money," Council officials said in a prepared statement. "They are certain of their abilities to succeed where the government has failed in the past. They are standing tall and are going ahead with governing themselves in the proudest traditions of Indian people."

The council said it will not separate from the Manitoba Indian Brotherhood and will provide annual reports to the all-chiefs' conference. It also said other Indian reserves in southern Manitoba may be allowed to join the council.

# *NDP should continue policies*

CAMPBELL RIVER — Comox — MLA Karen Sanford of the New Democratic Party said she would be upset if the provincial government changed its plans or programs because of any possible backlash against the provincial NDP resulting from the July 8 federal election.

When asked if the defeat of most of the NDP federal candidates indicated a backlash against provincial NDP policies, she said: "I don't see it that way.

"I have seen over the years very little relationship between federal and provincial elections."

NDP representation from B.C. was reduced from 11 in 1972 to two on July 8. Comox-Alberni riding was one of the lost seats.

"If it is a backlash, I can't see what's upsetting the people," she said.

She said the government had introduced bills offering the highest pensions in the country and had introduced Autoplan, which reduced insurance rates by an average of 20 per cent.

"If it is a backlash it means we are not getting information out about what the government is doing for the people," she sais.

When asked if Premier Barrett would change any government policies if he felt there were a backlash, Ms. Sanford said she did not know how he felt about the federal election outcome.

"But if he does feel it is a backlash, I would be really upset if any changes were made in the programs for the province.

"I would be upset if the NDP changed its approach to the things that need to be done in B.C."

*Sanford*
. . . "no backlash"

# Mayor's hoping B.C. will reject request

CAMPBELL RIVER — Mayor Kenneth Forde hopes the provincial inspector of municipalities will refuse an application by Campbell River for a $2 million loan.

Forde said he had visited the inspector and had also written asking him to reject a bylaw allowing Campbell River to borrow the amount over four years for a storm sewer installation program.

Although in favor of storm sewers, Forde is opposed to the way council decided to go about getting funds for the installation.

Council has applied for a council initiatives loan of $490,000 for the 1974 portion of the $2 million sewer installation program.

And because financing is done in that way, it does not have to be approved by the electorate.

Forde wants a referendum on the expenditure. A similar referendum held in February, 1971, was turned down.

He said when the people turned down the referendum once, it was sneaky for council to try to borrow the money without a referendum.

Ald. William Matthews told council that all the engineers and professional staff had said it would be cheaper in the long run if the storm sewers were installed.

Matthews said maintenance of open ditches and the problems of building roads with ditches were two costly results of not having sewers.

Ald. Ollie Penman said the matter was entirely different in 1971.

She said the district did not have sanitary sewers at that time and, since most people felt sanitary sewers were more important than storm sewers, they voted against it.

Forde did not disagree with the arguments, but said the decision should be up to the people.

Forde said he visited the attorney-general and the inspector of municipalities July 3 informing them of what council planned to do.

On July 8 he wrote to the inspector saying: "I hope seeing that this was put to the people and rejected that you will refuse to let the council go ahead and borrow the amount without going to referendum."

Forde said the inspector has to approve the bylaw empowering the district of Campbell River to borrow the money.

*Forde*
. . . opposes loan

In the 1971 referendum, 842 homeowners cast ballots — only 22 per cent of the eligible voters.

The referendum was turned down with 43.1 per cent of the electorate approving the expenditure. Approval needed 60 per cent backing.

In 1971 as in 1974, council could have borrowed money from federal programs without going to the people, but council decided on a referendum.

After the defeat, Forde was quoted in the local newspapers as saying, "It's too bad. It was cheap money."

In a newspaper the week before the poll, Forde was quoted as saying: "The expenditure would eliminate most of Campbell River's open ditches and virtually cure the municipality's drainage problems.

"Open ditches are constantly getting plugged up, causing a major headache for municipal crews.

"It's nothing but a big maintenance job keeping them in operation.

"And that costs money. The new sewers will result in a considerable saving in maintenance costs."

The sewer program at that time would have cost just over $1 million and included some sidewalks.

## *Highlight of plane ride was boat trip after it*

**PORT HARDY — A small land plane ditched in Hardy Bay Saturday but the pilot and woman passenger were rescued uninjured.**

**Howard Irving, the pilot, and Penny Agar, both of Port Hardy, took off for a brief local flight when the plane's engine failed.**

**Paul Kruse of San Francisco saw the forced landing from a nearby yacht. He put out a small boat and picked up Irving and Agar who were clinging to the sinking plane.**

**The plane sank shortly after they were picked up.**

# *Big subdivision plan passes initial stage*

CAMPBELL RIVER — After several revisions, Campbell River municipal council has approved in principle a large subdivision plan in the southern part of the municipality.

View Ridge Properties, proposed by the Vancouver real estate firm of Macaulay, Nicolls, Maitland and Co., calls for a four-stage development including about 300 single-family dwelling lots, a series of condominiums or apartments, a shopping centre possibly containing a major supermarket and a gas station.

All four developments require zoning changes.

The area consists of about 92 acres of the former ERT land bordered roughly by Murphy to the east, by the extension of Dogwood to the west, Merecroft to the north and Robron to the south.

The area is zoned development and there has to be four zoning changes before the subdivision can go through.

The housing lots have to be rezoned single-family dwelling, the condominium area has to be rezoned multiple dwelling, the shopping centre to business zone and the gas station to special commercial.

Each of the four changes was put into bylaw form and given three readings last week.

A public hearing into the zoning changes will be held in council chambers at 7:30 p.m., July 23.

After the hearing, council will review comments by residents and the bylaws will be given fourth and final reading, if acceptable at the August council meeting.

# Murder charge laid against 16-year-old

PORT HARDY — A 16-year-old youth has been charged with the murder of a 15-year-old boy who died Saturday in Alert Bay hospital from stab wounds suffered in a fight Friday night.

The victim, Norman Brotchie, lived on the Nimpkish Indian Reserve at Alert Bay. The accused youth, who lives in Alert Bay, was remanded in custody until July 24, by Judge W. C. Deadman.

Alert Bay RCMP said the accused youth surrendered after the incident.

# Fracas at ferry costs him $100

CAMPBELL RIVER — An incident over parking rights on the Quadra ferry slip resulted in a Campbell River man being fined $100 for assaulting a ferry worker.

Derek Russell, 39, was also ordered to post a $500 bond to keep the peace after entering a plea of guilty to the charge of assault.

Court was told Russell had his car towed away from the ferry slip. After he had retrieved it from the towing compound, he drove it back to the same place and parked it again.

When told to move it by the ferry worker, according to evidence, Russell put the truck into reverse, narrowly missing the attendant, and then jumped out of the truck and hit him.

Russell said when he stopped, the attendant was right beside the truck and Russell said he lost his temper.

"I leaped out of the cab, took off his glasses and popped him in the nose . . . then I threw my sandwich at him."

## Nunweiler gets $75,000 budget

Alfred Nunweiler, appointed last month as minister without portfolio responsible for northern development, will receive $75,000 to run his department this year, a cabinet order made public stated.

# Vancouverite guilty in holdup at Crofton

DUNCAN — Gabriel Seiferling, 36, of Vancouver, pleaded guilty Saturday to a charge of armed robbery in connection with a Royal Bank holdup Wednesday in Crofton.

Seiferling was remanded until Friday for sentencing. Police said he will also face five other armed robbery charges originating from Vancouver.

Mary Keller, 50, also of Vancouver, was remanded in Custody to July 22, on a charge of possession of stolen property, part of the $10,000 taken from the Crofton bank.

Seiferling walked into the Royal Bank Wednesday afternoon carrying a handgun in the waistband of his trousers.

The two were arrested in a Duncan shoe repair shop Friday. RCMP said at the time they seized a quantity of luggage which contained money believed to have been taken in the bank robbery.

# *Watch that water, water-watcher is watching*

CAMPBELL RIVER — Aldermen Ollie Penman and Chuck Saults have fought a losing battle in municipal chambers to lift watering restrictions in the municipal district.

Both councillors claimed restrictions only encouraged people to use more water and said that last year, when there were no restrictions, there were no problems.

The question arose when council was notified by the secretary-treasurer of Greater Campbell River water district that each of the three area water districts should be responsible for the prosecution of sprinkling restriction offenders.

A worker has been hired by the districts to ticket offenders.

Penman said if Campbell River refused to prosecute, it would effectively put an end to the restrictions imposed by the water district.

"There's no way I can support sprinkling restrictions," Penman said.

"People are watering in the rain for fear of a dry day their next turn. And we are going to be paying $4.50 an hour for someone to be a water-catcher."

Saults agreed. "This is a bad mistake. There were no problems last year with no restrictions.

"I have said over and over for the six years I have been on council that restrictions only encourage people to turn the water on."

Penman discounted arguments from other councillors that there was a pressure problem in the south before restrictions were imposed.

"I know. I live there. I live in the high area of Rockland and we have had up to 80 pounds pressure, and never less than 40 pounds."

Ald. William Matthews said the district made the decision and it was out of council's hands.

Mayor Kenneth Forde said if council did not allow the district to set regulations, outlying areas would have to take their own steps. "The other areas can suck Campbell River dry," he said.

He said the water board told him there was a pressure problem and suggested restrictions.

Penman insisted there would be no problem if there were no restrictions.

"Then you will find out. I'll make sure you and Ald. Saults get every phone call I get," Forde said.

Ald. Annette Hawrylenko partly agreed with Penman and Saults suggesting that under the restrictions people will water for the full allotted time whether their gardens need it or not.

But because the restrictions were already imposed for this year, she did not support the two aldermen.

# The Islander

*Daily Colonist Magazine*

Victoria, B.C., Sunday, July 14, 1974

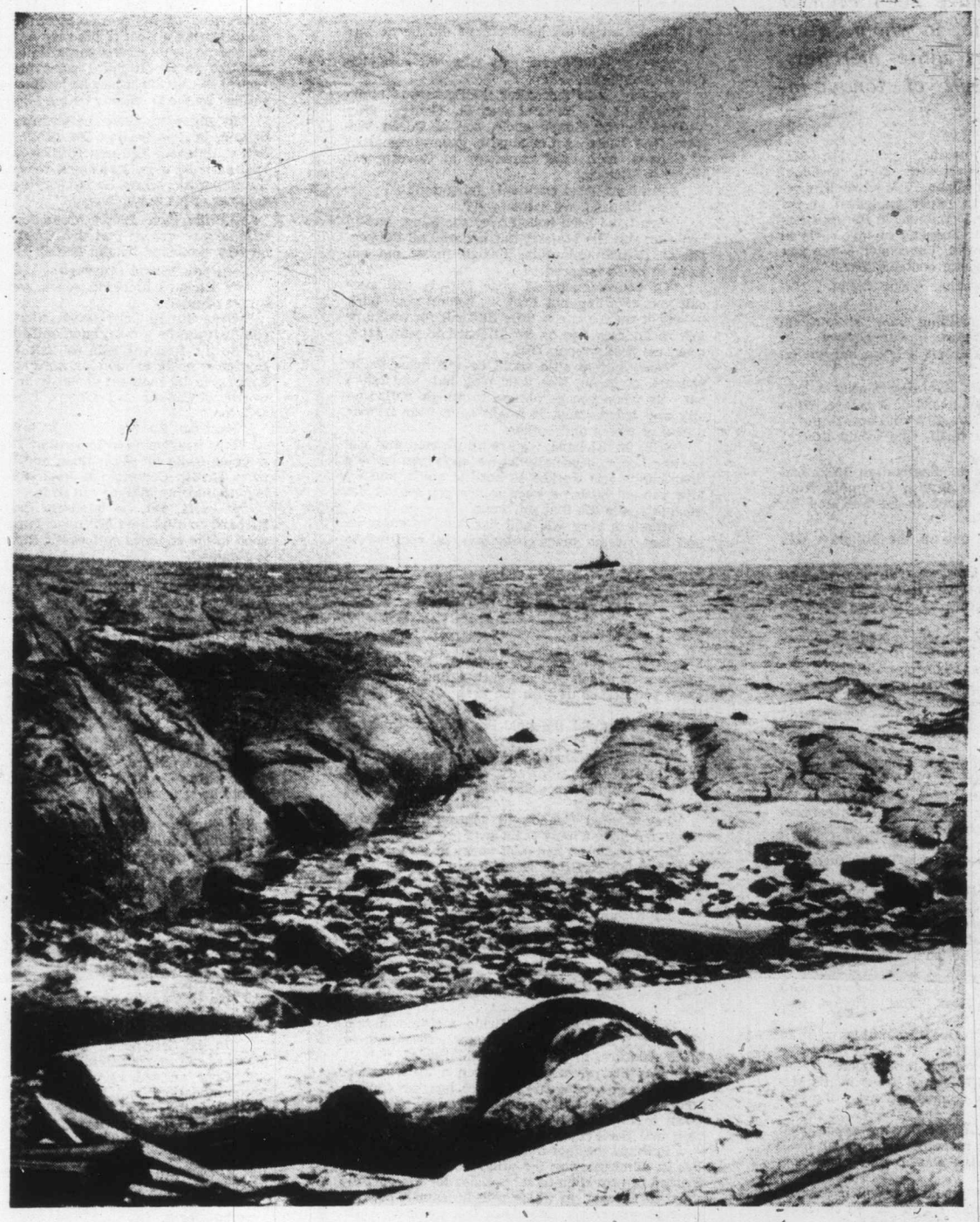

**Summer Breezes Below Dallas Road**
*Alice Kimoff photo*

**I have become fascinated reading Saturday Sunset, a weekly of politics and high society published in Vancouver between 1909 and 1913.**

## McBride Chief Target

# NESBITT FINDS "GOLD" IN SATURDAY SUNSET

***Chief target of Saturday Sunset seems to have been Premier Richard McBride, to whom Saturday Sunset was quite merciless, though in a sort of tongue-in-cheek manner.***

Saturday Sunset's mastheat said: "Ford-McConnell Ltd., props.; Richard S. Ford, president and managing director; John P. McConnell, vice-president and editor; a paper published at the Sunset Gateway of the Dominion, in the interests of Britist Columbia, the Sunset Province — head office, 117 Seymour Street, Vancouver — we pay no remuneration for poetic contributions."

I never tire of reading about Richard McBride.

There is always something "new" showing up on so outstanding a figure in our history — a man of many parts, who left a large imprint on British Columbia.

I only stumbled on Saturday Sunset a few weeks ago. I had never heard of it before. What it said about McBride was all brand new to me — and so it was quite a thrill. One would think I had discovered gold.

McBride had been to England in 1912, and rumors drifted back to British Columbia from London that he was about to be knighted by King George V.

Saturday Sunset sized up the situation this way:

"Pretty soon, we fear, we will have to drop that affectionate diminutive 'Dick' and speak of our Premier in respectful, ay, reverent tones as 'Sir Richard.'

"It will seem kind of odd to address democratic, deboonnair Dick as Sir Richard.

"It doesn't seem possible, or natural.

"The popular ideal of Premier Dick, we fear, is going to be rudely jolted.

"We have always regarded him as a picturesque democrat, who rose from the ranks and was proud of it.

"We loved to contemplate Dick's barelegged boyhood along the banks of the Fraser, near his hometown of New Westminster, place of his birth, when he was pottering about the salmon canneries, posing, albeit, even then among his fellows, always ready with the eager laugh, the enchanting grin, and the easy superiority of the born leader.

"And now our Dick has grown up, swelled out, and the Dame of Gossip has it he is going to be made a blooming toff, with a baseburner suit and a plume on his hat, and a ribbon across his dress shirt front, when he isn't wearing mail.

Oh, very well! If Dick is to be translated to Sir Richard we'll have to content ourselves with 'Bill' Bowser, 'Billy' Ross, 'Tom' Taylor, and 'Doc' Young.

"Too bad we can't give diminutives also to Hon. Price Ellison and Hon. A. E. McPhillips.

"But their dignity forbids familiarity.

"Still, the array of Bills and Toms in the McBride cabinet is a fair compensation for the loss of one Dick.

"Let us be thankful that those who dispense titles didn't catch any more of our popular idols and stiffen them into the classic pose of knighthood.

"For instance, how would it sound if we had to say 'Sir Good-Roads' Taylor or Sir William 'Bow-Wowser?

"As for Dick, we are steeling ourselves for a fond farewell, and hoping, almost against hope, that we'll love him as much in his new pose, as we have in his old ones."

I'd certainly like to know how McBride took this.

Did he laugh his head off, or did he go into cold fury?

Alas, we shall never now know for sure. We can only surmise.

Anyway, soon thereafter, McBride was made a Knight of St. Michael and St. George, duly dubbed by the King's uncle, son of Queen Victoria, the Duke of Connaught, governor-general of Canada, in a brief ceremony at Government House in Victoria.

Saturday Sunset positively snickered:

"Sir Richard, we salute you?

"You have been honored by the King, and in honoring you His Majesty has honored all the people of British Columbia, though many did not want to be so honored.

"Of course, none of your friends will ever call you anything but Dick — behind your back — and it may come a little difficult for ordinary folk to address you as Sir Richard to your face, when we really mean Dick.

"Now, if that title could be put away while you are at home, like your plug hat, and taken out only when you go abroad to mingle with royalty and aristocracy, it might save your friends a deal of worry and bother.

"Still, Sir Richard, we are all pleased that you got the honor, especially as we know you wanted it so badly, and worked so hard to get it, and we love you so much we want to see you get all the good things in life that you want.

"Here's hoping you will live long to enjoy it, and that, as the years go by you will continue to

**By James K. Nesbitt**

heap up more honors for yourself, and for the province of which you are such a fine ornament, or so you assure us with the greatest of self-confidence."

Now, what did the new Sir Richard think of that one?

McBride, in London, met Winston Churchill, first lord of the Admiralty, and these two got along beautifully together, being Imperialists of the old school.

They wanted Canada to support the British Navy, not have a navy of its own.

Saturday Sunset had a lot to say about this:

"Premier McBride is evidently worried over the naval policy of his friend and leader at Ottawa, Prime Minister Borden.

"Sir Richard made the statement not long ago, in our legislature, that 'there should be a strong British naval unit on the Pacific Coast, based at Esquimalt.'

"Yet, when the premier is now asked about this he says he was only talking as a private citizen.

"Why has Premier McBride metamorphozed from the leader of the government, resoluting in the legislature, to plain Citizen McBride?

"Has the premier been given a tip from Ottawa to quit tooting his horn, or has the contretemps between him and Mr. Borden narrowed down to an issue between the Provincial Politician and the Federal Statesman?

"Perhaps the fact that his business as premier lies in administering the affairs of this province, instead of providing naval policies for the government at Ottawa, in which role he cannot but appear as supremely ridiculous, has somehow been brought home to him.

"Sir Richard has probably, of course, the advantage of Mr. Borden for has not our provincial premier been hobnobbing with the First Lord of the Admiralty, and did he not enjoy the First Lord's hospitality at Weymouth when Mr. Churchill took our premier out to see one of the big squadrons reviewed by His Majesty the King?

"No doubt the First Lord succeeded in impressing upon Premier McBride the desirability of having a fleet of his very own on the Pacific, and no doubt at the same time the First Lord confided to Sir Richard what his plans are in regard to Canada, when he is approached on that subject by the Dominion Prime Minister.

"In any case, since the premier's return from Britain, he has treated the public to a series of half-confidences and generalities, which makes it look as if he were just about ready to burst with the important secret he is carrying around in the confines of his ample bosom."

McBride gave British Columbians assurances that he was seeing that this coast would be adequately protected by the British Navy.

Saturday Sunset observed:

"Sir Richard McBride sends another message to his people.'

"When Sir Richard sends a message to the common people it must have an Imperial import.

"So Sir Richard tells us that Prime Minister Borden is going to keep his word and stand by the Empire in its moment of need; he is going to be worthy of Canada and of himself, and of Sir Richard, too.

"Isn't that fine?

"It is heartening to know that Premier Borden is going to do the right thing and it is a relief to us in British Columbia to know that Sir Richard is guaranteeing that he will do it.

"It must, too, be intensely gratifying to Sir Richard to find that Premier Borden is making good to the advance notices Sir Richard gave him in England.

"It would have been very humiliating, indeed crushing, to Sir Richard had Premier Borden failed to measure up to the recommendations which Sir Richard had given him, to influential people in England.

"We can now go to bed o'nights safe in the knowledge that Sir Richard's vigilant eye is in the watchtower of the Empire, and that, at regular intervals, he will ascend the bastions and call out that all is well, but that we must ever be on our guard.

"With a navy at his command to watch over this Pacific outpost of Empire, and Sir Richard doing sentry — go the King's world-wide realm should be reasonably safe."

Saturday Sunset, naturally enough, appears to have had great difficulty when it came to being granted an audience by Sir Richard.

This we may gather from the following article:

"The process of interviewing Premier McBride is one of which the majority of our citizens are supremely ignorant.

"This ignorance is unnecessary, really, and will not last long, for soon all will have joined the great majority who seek to present a plea for fair treatment before the government at Victoria.

"It is a doubtful pleasure to which most of us can look forward to, and it is well to learn the rules of the game as soon as possible.

"In the first place, it means enjoyment of a pleasant sail to our capital city.

"Once arrived, one may find excellent hotel accommodation, and it is advisable to tell the hotel clerk the object of your visit.

"He will then understand that you want weekly, if not monthly, rates.

"There is no particular need of hurrying to the Parliament Buildings, for it won't do any good to hurry, or even appear to hurry.

"It is bad form in Victoria, to hurry — very, very bad form.

"After having eaten and slept, wander over to the Buildings casually, and look through the museum on your way.

"Do not announce that you particularly want

Continued on Page 15

# BECOME AWARE THROUGH WILDERNESS OUTINGS

By Wallace Schaber

***Wilderness! There is no universally accepted definition of wilderness. Indeed wilderness is as much an experience as it is a place. I could tell you where my wilderness is, for I know the feeling of remoteness, challenge, beauty and oneness that a geographical location has to extend to me before I welcome it into my collection of wilderness areas. But my definition of wilderness and yours may be different. You do have one don't you?***

There are several different types of wilderness in Canada, as identified by the different flora, fauna and ecological relationships which exist in each. These natural characteristics give each wilderness area personality all its own.

The more man influences the natural characteristics of an area the more the natural personality of that wilderness is distorted or even destroyed.

Since our supply of wilderness can only decrease, protection of the best examples of these wilderness personalities across Canada, as part of our natural heritage, is essential now while we still have a choice within each area.

The National and Provincial Parks Association is the only national organization geared to presenting support for the establishment of new provincial and national parks as well as the proper maintenance of existing ones.

One of the best ways to educate yourself in the values and issues involved in wilderness preservation is to participate in a wilderness outing with the National and Provincial Parks Association (NPPAC).

The NPPAC is initiating a nation wide Outings Program this summer to provide a vehicle for Canadians to experience some of Canada's most outstanding wilderness areas. It has designed 14 wilderness trips into established or potential park areas and secured the services of experienced trip leaders who are highly knowledgeable about the area their trip is scheduled to explore.

Initial objective in setting up this program is to simply run a series of safe, enjoyable and educational wilderness outings. The association also hopes the acquiring of wilderness appreciation and skills, as well as, support for the NPPAC cause, will be healthy by-products of the program.

For the wilderness outing in B.C. the association has chosen to visit one of the most unique landscapes in North America, the Mt. Edziza area of Northern B.C. Dr. Larry Cordes, Professor of Geography at the University of Calgary will be leading this trip, scheduled for July 17 to Aug. 4.

This trip will begin and end at Whitehorse. Transportation from Whitehorse to the Mt. Edziza area and return will be by twin otter float plane. This part of the trip will provide the opportunity to view and photograph the Coast Mountains, Stikine Plateau, Grand Canyon of the Stikine River and the Mt. Edziza area. Within the Mt. Edziza area, a helicopter will be used to reach the high lava plateau where a seven day cross country hiking trip over relatively easy terrain will be carried out.

Mt. Edziza, known locally as Ice Mountain, rises to an ice-filled summit crater two miles in diameter and more than 9,000 feet above sea level. Geologic features such as lava flows, cinder cones, pumice dunes, columnar basalt cliffs and hot springs form a unique and varied landscape.

Recent volcanic activity on the north side of the mountain, some of which is believed to be no more than 50 years old, has formed a brightly colored but stark, barren surface totally devoid of vegetation.

On the western and southern flanks of the mountain, an extensive lava plateau supports an unusual bunchgrass alpine tundra and wide assortment of wildlife such as caribou, Dall sheep, grizzly bears and wolves. Escarpments on the margins of this plateau provide habitats for the stone sheep and mountain goat. Coniferous and decidious forests along with brushland occur at lower elevations while extensive icefields and glaciers are found above the 7,000 foot level.

Other NPPAC trips in western Canada include backpacking trips into Jasper, Banff, and Waterton Lakes National Parks and canoe trips down portions of the South Saskatchewan and Churchill Rivers.

The backpacking trips in Banff, Jasper and Waterton Lakes National Parks will be designed for those seeking a leisurely paced wilderness excursion with plenty of time for photography and nature interpretation.

The South Saskatchewan River Trip takes place July 29 to Aug. 2 and is approximately a 70-mile trip with the major portion bordering a totally wild, undisturbed section of the Suffield Military Reserve.

The National and Provincial Parks Association has for years been urging the establishment of this portion of the South Saskatchewan as a Wild River Park. The cliffs of the river bank are nesting areas for rare birds of prey. The rolling grasslands above the river banks are habitat for a wide variety of wildlife including antelope, deer and sharp-tailed grouse.

This trip has been described by past participants as a leisurely step back in natural history.

For the more hearty wilderness tripper there is the Churchill River Trip. Now under way that trip will cover approximately 200 miles of this majestic northern river in the 14 days from July 10 to July 23. A major portion of the route has been surveyed by the federal government as a potential Wild River National Park. Participants on this trip have to be good swimmers, in good physical condition and ready for adventure.

B.C. trip will include seven days of cross-country hiking over this comparatively easy terrain in the Spectrum Range in the northwest of the province.

Tumbling Glacier in Kootenay National Park

Generally for each trip minimum restrictions concerning good health and age exist, other than that, anybody is welcome to join, any trip. Each participant is expected to provide personal gear such as sleeping bag, clothes and pack or paddle. All group equipment, food, maps, etc. are provided by the trip leaders. Transportation to and from departure and destination points is the responsibility of each trip member unless otherwise stated. A form providing for possible sharing of transportation costs will be sent with reservation acknowledgement.

Further information on both the NPPAC and the Summer Outings Program may be obtained by writing — The National and Provincial Parks Association, 47 Colborne Street, Suite 308, Toronto, Ontario.

Experiencing first hand the pleasures of a wilderness trip is the only true way of understanding the value of a wilderness area.

## CHRISTMAS ISLAND

# Four-Day Paradise

By Val Haigh

***"The sixteenth yacht to enter Christmas Island this year, anchored yesterday evening in Flying Fish Cove. She is a Canadian trimaran. More details later."***

This was the news flash which we heard on Christmas Island radio, the morning after we had sailed into Flying Fish Cove after 18½ days at sea.

Christmas Island lies, a solitary dot in the ocean, 500 miles to the south of Java. Shaped like a chow, its longest measurements each way are about 10 miles.

The island is one huge company town worked solely by the British Phosphate Commission.

There is no one on the island, with the exception of visiting yachtsmen, who does not work either for the B.P.C. or for the Australian administration. All workers, from laborers to top executive, are on a contract basis, generally for either 18 months or three years.

The 2,000 workers, whose basic wage is about $3 U.S. per day, are fairly equally divided between Malays and Chinese, with the managerial positions being held by about 250 Europeans, mostly Australians.

Besides their basic wage all employees have free transport, free dental and medical facilities and free housing and electricity. The housing is segregated.

The Malays have a large estate of apartments on the water's edge in Flying Fish Cove. Their religion is mainly Muslim.

We were often woken at 4:30 in the morning by prayers to Allah being loudspeakered across the bay.

The Chinese are housed further up the hill nearest the village in more apartments and the Europeans are in another area with separate large houses each set in its own garden.

With the sun shining, the palm trees waving in the wind and the frigate and golden bosun birds wheeling around the cliff tops, Christmas Island seemed to be a paradise on earth.

"It's a paradise for the first four days," said the locals. "After that it is boring."

The B.P.C. recognizes this boredom and does its best to counteract it with an assortment of free entertainments such as picture shows five nights a week at two open-air cinemas in English, Chinese, Malay and Indonesian; various clubs; guides and scouts, bowls and badminton; as well as a handsome 18-hole golf course, high up on the windy cliffs, tastefully sprinkled with big-boled palm trees, and a beautiful cricket ground surrounded with a white fence and red bushes.

Nicola, 15; Peter Yeo; Susan, 17, and Val Haigh explore police buildings at South Point, Christmas Island.

Even the yachts, we felt, were encouraged for their entertainment value, the assorted personalities of their crews providing an interest for a few months each year.

The Boat Club, as they modestly call it, in the absence of any but the smallest type of day sailer, made us very welcome. It was a pleasant modern building with a wide verandah overlooking the bay. We were given the freedom of their showers and barbecue area and presented with the key to the bar.

Their bar honor system was unique. Two enormous fridges housed beer and soft drinks respectively. You took what you wanted, entered it against your name, or your yacht's name on a list and that was that. Not only did they do without the expense of a barman, they made a fair profit on the drinks and the system of "drink now and pay later" encouraged you to have just one more.

"I don't know how much bigger this thing can get," the secretary of the club said, "without being abused."

It was delicately put, but we knew what he meant. There was one yacht in the bay whose crew of two had run up a bill for $160 . . . and then run out of cash. They had sent away for money but it had been so slow in coming that on arrival it no longer covered the mounting bill. It began to look as if their money supply would never catch up with their thirst, but after six weeks they finally managed to pay their bill and depart.

We kept a very wary eye on our consumption and were aided in this by the fact that we were adopted by Peter Yeo, one of the Chinese policemen, who was not acceptable in the all-white club.

Peter drove us out to see the phosphate workings and to visit the old town at South Point on the far end of the island.

It was very hot. We were rather crowded in Peter's small car as we bumped along the wide white road made out of crushed phosphate rock. Most of the phosphate, deposited thousands of years ago, is dug out of the surface ground with grabs, leaving the useless rock behind in peaks and ridges and producing moonscape-like areas which look as if they have been plowed by a mad giant. Sometimes the phosphate is taken from under a considerable overburden of soil and then the landscape is more reminiscent of the aftermath of opencast coalmining.

Once the phosphate rock has been dug out it has to be dried. Surprisingly there is a normal gauge railway running right across the island on which much of the phosphate rock is carried to the drier. Once the rock is dried and crushed it is sent by conveyor belt to the storage area on the cliffside from whence it is chuted down loose into the holds of ships moored underneath the enormous cantilevers. No wonder everything aboard Tryste became coated in a fine layer of apricot dust.

On either side of the road to South Point was jungle with tall trees half smothered by lush creepers and parasitic growths. Close to the road, where the land had been bulldozed a few years previously, was a grove of wild papaya and cherry trees. On the fruit of these trees feed very black fruit bats, the size of a furry guinnea pig, and these hung in bunches beside the green and yellow papayas.

Peter told us that these bats are edible. "Sliced and fried in salt and brandy" he assured us, "they taste very good, like chicken." Ernest said later that he thought it likely that they would taste like bat, fried in salt and brandy. We were

Continued on Page 5

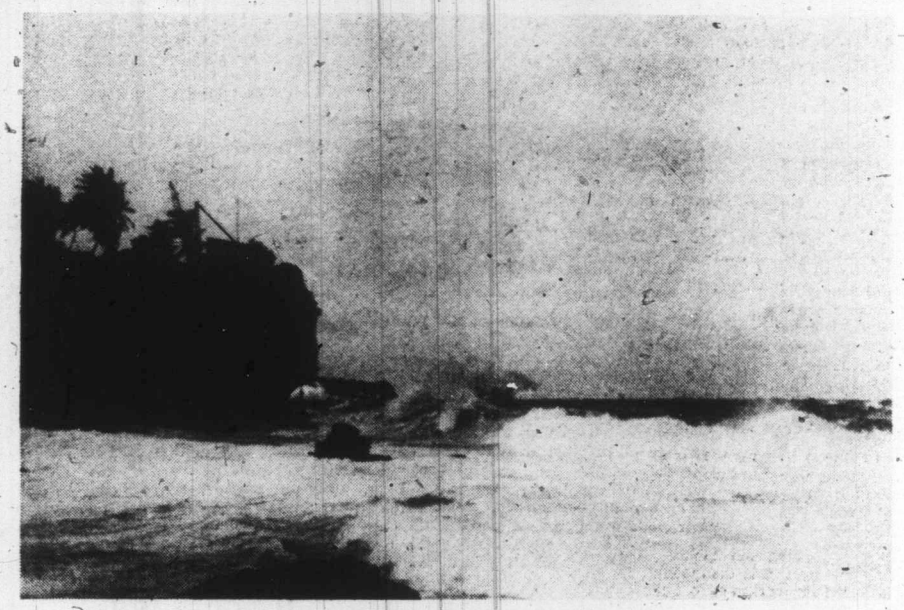

Southeast trades blow breakers straight into Waterfall Cove on Christmas Island.

# BEACON HILL'S GARRY OAK FARM

By Betty Funke

***"Ugh! Pigs!" say the spectators at Garry Oak Farm in Beacon Hill Park. "Then," says the Director, Alec Johnston, "they walk right up to get a better look."***

"Pigs are very sociable. They run right out when they see people. Besides, children love to rub their hands on the pigs' rough backs."

According to Johnson, the pigs and the pony have been the attractions.

Johnston had an idea that a farmyard would offer entertainment for youngsters. However, results have been surprising. Since the opening of the farmyard last year, 50 per cent of the attendance has been made up of senior citizens.

Gates to the farmyard were opened daily from 1 to 5 p.m. At one o'clock, in stroll a gaggle of adults and children. The show is on.

Occupants of the farmyard have been Samba, a Shetland pony, two calves, four piglets, two lambs, three goats, deer, rabbits, guinea pigs, geese and chickens, housed in an area of 32,000 square feet. (Oops! We nearly forgot the peacocks, and you know how vain they are!)

The parks department ensures the animals are well cared for and a veterinarian is on call night and day. Two high school students, Susan Barker and her brother, Robert, did a fine job of feeding and cleaning the animals last summer, Johnston says.

Susan hopes to study agriculture at university and later progress to farm management. Robert hasn't decided on his future careeer yet. But in the meantime, they walked away with the Grand Prize at the Pacific National Exhibition for the best goats in show.

Curious Goat

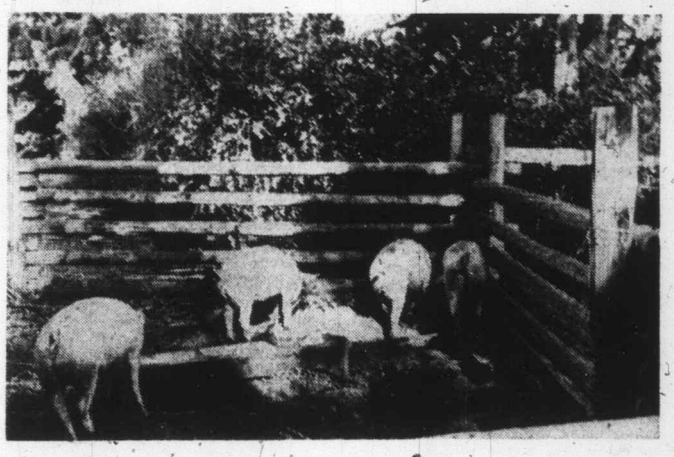

Pigs Are Friendliest

The park security guard has the task of getting the animals to retire for the night. "The pigs were so playful when they were younger," one guard says, "and they're not much better now. They're still the hardest to catch. You get two into the trap door and you only have two more to shoo in. But suddenly, two pigs skitter out and you start all over again. It's a million laughs."

What about plans for the future? "This was the farmyard's first year of operation and already the mini farm, as it is called, is considered functional and has been well accepted," Johnston declares.

"The animals require extra care," he says, "because of the confined space."

When the farmyard is closed for winter what happens to the animals? Samba, the pony, stays at Beacon Hill. "We hope," says Johnston, "that people will refrain from feeding her."

The calves (one is a male) along with the rest of the animals are placed back on various farms. Deer stay where they are, in the compound next to the farm. Chickens and peacocks remain to strut, as usual, at Garry Oak Farm.

# FOUR-DAY PARADISE

Continued from Page 4

glad Peter did not offer to procure us this delicacy.

At the end of the road was the South Point ghost town. Here, up to a few years ago, 500 people lived, with their own police station, shops, open air cinema, Chinese literary society and places of worship.

Now the phosphate is all worked out in this area and the jungle is taking over, although it is a slow process since most of the buildings are concrete. At that time the island was administered not from Australia but from Singapore and the block of police buildings were built with pagoda style tiled roofs.

The Buddhist temple painted Chinese red still stood there with its small red shrine in front. Peter pointed out the single men's quarters to us, a tiny cell each with only enough room in which to sleep and sit.

"But they had a big room for eating," he assured us, seeing our horror," and it was probably much better than what they were used to in Singapore."

In front of the police station grew a large frangipani tree, making us homesick for the Pacific. The car smelt strongly of the heady scent of their flowers as we made our way back to the Boat Club.

Another day Peter took us to the anchorage of Waterfall, on the east coast of the island, which is used on the few occasions when the wind blows from the northwest and rollers crash into Flying Fish Cove making it untenable. Here the waves were creaming in and breaking high up the cliffsides. It did not seem possible that lighters could ever load freighters here or that large ships could ever anchor off but Peter assured us that this was so.

The waterfall itself was a disappointment, a small spring rising and trickling away in a shed. As if to mitigate this disappointment the B.P.C. had allowed its workmen to build a garish, misplaced 'amusement' that was part castle, part children's playground, decorated with shells, glass balls and red and yellow and blue paint. It must have taken months to build and was totally out of place in that wild and lovely spot.

**The Haigh family of Victoria arrived home in June after cruising around the world in their yacht Tryste for five years. Their adventures have been recorded in The Islander as they enjoyed outpost after outpost. Although they are now home on Salt Spring Island, Islander readers will continue to travel with them for several more weeks.**

As we were disappointed in the well at Waterfall Peter took us to see another which was maintained by Mike, a Chinese friend of his.

After a rapid exchange in Hokkein, Mike shepherded us all into his large beat-up American car and drove us along a bumpy track at the end of which was his number one well.

We had to go down about a hundred concrete steps to reach the entrance to a cave which led down into the earth and then creep down another flight past dripping walls to where the cave narrowed to about six feet.

Here there was an underground stream from which the water was pumped. Ernest was persuaded to climb right down past the pump and across some rickety planks to feel how cold the water was but being females, the rest of us were let off this part of the entertainment.

Peter was very hospitable, but after four days, in true Christmas Island tradition, in spite of the birds and the sunshine and the palm trees we no longer felt that the place was a timeless paradise.

"I think we've done Christmas Island," Ernest said brutally.

Peter took us on one last trip, searching the abandoned gardens for bananas and papayas to take with us. Loaded down with these we turned our backs on Flying Fish Cove and set our course for the Cocos or Keeling Islands, 530 miles to the west.

**Along the shores of inlets lying more than 200 miles north of Vancouver the name of Chief Wo-Ya-La, the highest, is still held in grateful and affectionate remembrance by all who once knew him. For this was the title bestowed on Dr. George Elias Darby by Chief Moody Humchitt of the Bella Bella Indians at an impressive ceremony in 1944. It was a great honor for a white man to receive, but in this case it had been fully earned by devoted service for more than 40 years.**

## DR. GEORGE DARBY

# Healer of Bella Bella

By CORDAY MACKAY ATKINSON

***In that time the name of Dr. Darby had become almost a legend in these northern waters.***

***He had won his fame by untiring application of his medical skills, his warm friendliness and uncanny ingenuity under often trying almost primitive conditions in the early years.***

He was not only a physician working singlehanded in a rugged and isolated coast; he was also the mission minister, friend, counsellor and justice of the peace.

On top of all this he had had to be his own navigator on the mission boat; engineer, handy man and even quite frequently his own undertaker and burial director with natives assisting in the final Christian rites unfailingly given their dead.

The main scene of the doctor's duties had been in the coastal village of Bella Bella about half way between Vancouver and Prince Rupert, where the R. W. Large Memorial Hospital was situated.

But his practice had extended over many miles of rugged coast, into innumerable bays and narrow twisting inlets. Summers always found him at the smaller mission institution, the frame, green and white mission hospital on Rivers Inlet.

During Dr. Darby's absence from Bella Bella a relief doctor would take over at home base for a couple of months.

The R. W. Large Memorial, so named for Dr. R. W. Large, a veteran missionary physician on the coast, had been founded in 1902. The then Methodist Mission Board with headquarters in Toronto had contributed most of the funds required for the first modest hospital and also for a Mission House nearby.

In later years a student nurses' residence was built behind the hospital, but everyone, doctor, matron and nurses ate in the hospital dining room.

The setting up of the training school had been decided on when it was found nearly impossible to attract and keep a large enough staff of graduate nurses. Thus helping the matron to train these young recruits as well as giving them the necessary lectures was another added burden for the medical superintendent.

But Dr. Darby, all who served under him agreed, had by some almost superhuman faculty found time for all his duties.

As a youthful medical student George Darby had first arrived at the wharf of the Rivers Inlet Hospital one fine day in June, 1912. He had come straight from his studies at the medical school of Toronto University as an assistant for the summer vacation.

Two initial shocks awaited him. When asked by Dr. Schlichter, the incumbent medical superintendent, if he had ever handled a boat the young man stammered something to the effect that he used to have a small boat on the Erie Canal back east.

He was promptly told that his new job would entail a great deal more than that.

The second unwelcome surprise was that he would all too soon be completely on his own at the inlet hospital for Dr. Schlichter and his wife were leaving for the south in a few days.

In spite of these setbacks Darby even then showed of what stuff he was made. Without a protest he accepted this heavy responsibility with the casual, if deceiving calm that was to characterize all his work in the coming years.

He was initiated into his future duties the next day when in company with Dr. Schlichter he made the rounds of the numerous canneries and logging camps on the inlet.

During these visits the young student saw the homes of his future patients.

All the cannery sites were much alike. Sitting on a huge wharf clinging to the mountain sides was a sprawling frame building reaching out over tidewater. Here the salmon was canned and the noise of the canning machinery could be heard from afar.

The rest of the settlement was connected with this industrial heart of the community by a series of raised plank walks, made necessary by the rocky, boggy nature of the surrounding terrain.

Company shacks were huddled along one walk for native workers; another cluster of neater buildings housed the Japanese and behind all was a barn-like bunkhouse which was the home of the Chinese.

Besides helping to attend to dressings and other bedside services Darby had at once to begin to master the art of navigating the hospital boat. Fittingly enough this most necessary means of transportation was named the Wineena which he later learned meant "Go" in the Bella Bella language. And go he had to in the days ahead, regardless of wind or storms, for urgent calls for the services of the doctor came frequently when emergencies arose anywhere for many miles around.

In the following days Darby learned navigating the hard way. Sometimes the call came from a logging camp where a faller or a donkey engine operator had been seriously hurt. Or it might be to deliver a baby which had decided to make a premature entry into this world. The delivery might have to be made while the Wineena tossed wildly on the rough waters of Fitzhugh Sound, but the young man had to cope.

Thus Darby won his spurs that first summer of 1912, revelling not only in the hard work but also in the adventure of his first practice in these strange surroundings.

He had been enthralled by the coast scenery on his initial voyage up from Vancouver. Now he was working in its very midst — in this rockbound inland sea of Rivers Inlet. Snow-capped mountains rose in majestic tiers as far as the eye could see. Fir clad cliffs thrust up from the waters' edge. The shores were fringed in places with miles of cool green forests, smothered by a tangled undergrowth of salal and salmon berry.

At the cannery sites the ever-present odor of fish inter-mingled with the penetrating smell of mudflats under the wharf pilings did not offend the young man's nostrils. He accepted all with his usual unawareness of unpleasantness as affecting himself though in the years to come he was to accomplish near miracles in the health of the workers.

That first summer as a green young doctor on the tortuous waterways of Canada's west coast gave Darby's life a direction it never lost. This landlubber from Ontario — he was born at Fort Plain on the banks of the Erie Canal in 1889 — literally fell in love with the people and the surroundings of his new place of labor. Before the summer was ended he had made up his mind to return the following year—if they would have him.

He was aided in this decision by

Dr. George Darby and Matron Betty Taylor, now Mrs. Robert Beattie of Ganges, with patient at Rivers Inlet Hospital.

# Witch Doctors Fought New Ideas!

the fortuitous arrival of his first important guests while staying at the Bella Bella Hospital before leaving for continued study at his medical School. It was the custom then and long remained so, for the summer hospital to have all its important equipment moved back to the R. W. Large when the canning season ended. Darby had successfully carried out his operation when his visitors were announced.

They were the Reverend T. E. Shore, general secretary of the Mission Board, and the Reverend George H. Raley at that time the resident missionary at Port Simpson, near Prince Rupert, and chairman of the whole coastal mission district.

Darby had already learned that Dr. Schlichter would not be returning and boldly asked if an application from himself would be considered — after his graduation as a fully qualified physician.

He had, he explained been seriously considering letting his name stand as a furture worker in the foreign mission fields in China but his first work in this B. C. area had made him change his mind. He was re-assuringly told his application would certainly be given careful thought and with that he had to be content.

And in this way it came about that upon graduation in 1913 Dr. Darby again travelled from Toronto to British Columbia. He put in his term as an intern at the Vancouver General hospital and then returned east to marry Edna Mathews, a graduate in Arts of Toronto university.

In August, 1914, the young couple disembarked at the summer hospital on Rivers Inlet. They were to live in a house that had originally been the home of the cannery manager in the days when a small cannery (Green's) had stood on the site of the present Inlet hospital. The house was on a wooded point with a magnificent view up and down the busy inlet. On moonlight nights when the wide expanse of water seemed to be covered with myriads of twinkling lights the whole scene was like fairyland.

The mundane fact that the lights were at the end of seine nets spread by night-working fishermen could be forgotten.

Here the Darby's settled in until moving time came and they had to leave to travel north to their permanent quarters, some rooms set aside for them in the Bella Bella hospital.

The years went by in much the same routine while the doctor contended with the interferences of some of the oldtime witch doctors who tried to fight against the new ideas of the "white doctor".

Their children were born here — Kathleen, the first, followed by three sons, Jim, destined to be a casualty in the Second World War, Jerry and George.

The flu epidemic of 1918 exhausted the doctor, but he carried on day and night and as a result of his labors there were only 30 deaths in the village when there easily might have been more than a hundred.

A break in the family routine occured when the two eldest children arrived at school age. After long discussions between husband and wife it was decided that Mrs. Darby would take them to Vancouver and return each summer.

During the long rainy months of each winter Dr. Darby lived in rooms in the hospital at Bella Bella, as did both matron and nurses. Later a residence for both the latter was built at the rear of the hospital which itself was finally enlarged and modernized to cope with the increasing number of patients and need for more up-to-date treatments.

The larger hospital launch, the

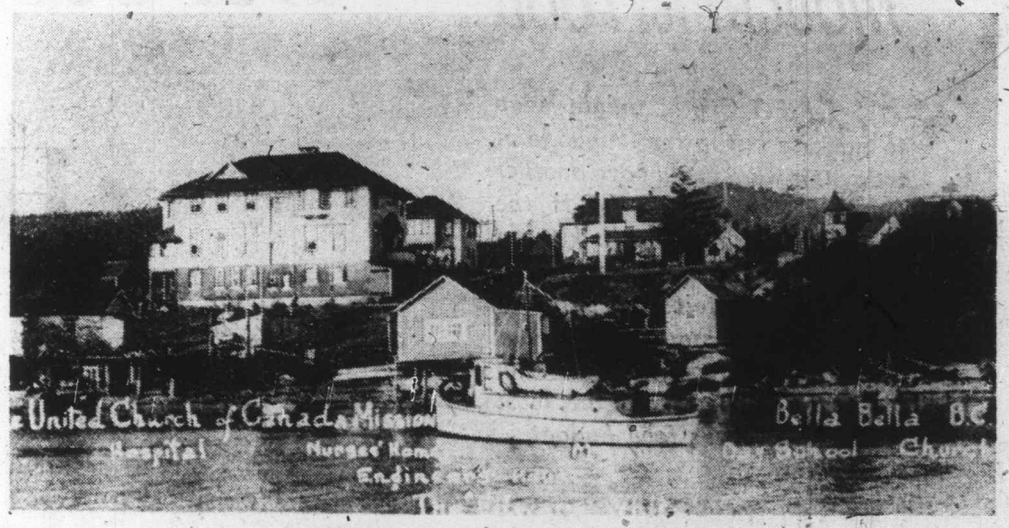


R. W. Large Memorial Hospital at Bella Bella.

Edward White, travelled hundreds of miles to bring very sick people to the few emergency wards. Work piled up, epidemics came and went, but the labor went tirelessly on; delivering babies, lancing boils, pulling teeth, setting broken bones, performing unorthodox surgery with amazing results.

Darby also carried on painstaking research into the origin of the natives of B.C. with such gratifying results that he was awarded Fellowship in the Royal Anthropolgical Institute.

In succeeding years Dr. Darby's reputation grew apace.

No figure on the whole coast was more familiar or more admired; no presence more welcome when disaster, physical or spiritual, struck a home.

He could often be seen dripping oilskins rowing a boat ashore in a lonely bay or kneeling on the boardwalk at a cannery giving first aid to the victim of an accident preparatory to taking him to the hospital.

Long hours at the helm of his newest boat, the Edward White, took their toll but he never gave up or complained. A gift from the home Mission Board in 1931, the new launch with a 16-horsepower diesel engine was a great improvement over the pioneer Wineena. It was commodious and would sleep at least six passengers. Even more if fresh air enthusiasts slept on deck in sleeping bags. Thus it was possible for the whole family, plus visitors or members of the hospital staff to go on overnight trips quite often.

It was an important part of Dr. Darby's philosophy that young people in isolated places needed recreational outings to offset the effects of loneliness and homesickness.

The young nurses entrusted to his care through the fact that his hospital was also a training school were given almost fatherly attention.

He felt concern that many patients suffered from tuberculosis and therefore insisted that all nurses must sleep on the open balcony of the second floor of the residence. Likewise outdoor distractions coupled with great draughts of fresh air must be their off duty exercise. For this he became adept at combining his own medical calls with interesting trips to favored picnic sites. It might be to the marvellous west beach on Calvert Island or a juant to Namu or Ocean Falls.

If time and weather permitted the outing might take the Edward White to lonely Egg Island Lighthouse in the Sound where their company was always welcomed warmly by the keeper and his wife. Here the berry jam which accompanied the tea scones seemed to have an extra special flavor from the fact that the fruit had been picked on this dot of an island lashed by both winter storms and summer gales.

In his earlier years at Bella Bella Dr. Darby at times had found weddings a difficulty, as he was neither an ordained minister or a Justice of the Peace, empowered to marry couples.

He attempted to remedy the situation by first beginning the study of Wesleyan theology but the hours he could spare from his medical duties proved all too short. Finally in 1918 by special act of the B.C. Conference of the Methodist Church he was ordained to the ministry. About the same time he found himself appointed as J. P. for the district and the problem vanished.

When asked why he allowed himself to take on so many jobs he invariably answered; "Well, someone had to do it and there was no one else."

Perhaps the most important key to the mystery of how this frontier doctor was able to accomplish so much was his own character; calmness in a crisis, stubborn determination and unfailing faith in God. He never showed emotion though it was well-known that his feelings of compassion and understanding were deep. "No sense in getting all worked up," was one of the good doctor's frequent admonitions to his willing helpers, whether facing a difficult emergency operation or bringing the Edward White safely through a raging storm.

In the years following their training at the R. W. Large as the nurses fondly called the Bella Bella Hospital, Boat Day figured prominently in their memories. They had soon learned that while every day was busy, especially at Rivers Inlet, the day before the S.S. Venture or later its successor, S.S. Cardena, called would be a time of extra strain for the doctor.

Into the small hours of the night he worked patiently at his desk getting the numerous reports ready for both government and mission board. There were as well the long and complicated lists for both medical and household supplies.

Frequent interruptions were impossible to prevent, for callers in distress invariably insisted on seeing Doc, as he was familiarly known. But the mail must be ready when the boat blew for Dawson's Landing. There would just be time for the doctor to make a quick lantern-lighted dash down the long boardwalk to the waiting steamer.

The 1939-45 war years brought many changes as well as a great private grief to the doctor. His eldest son, Jim, was just 21 when war broke out and he immediately joined the RCAF and went overseas as a fighter pilot. His second son, Jerry, also joined up, but by a vagary of war found himself stationed near Bella Bella.

After the Japanese attack in the Pacific, Canada's northwest coast found itself to be a theatre of war. The Japanese fishermen had to be evacuated by the authorities to locations farther inland in British Columbia or in more easteply parts of Canada. An air force base was established on Denny Island near Bella Bella in 1942. Here Jerry Darby soon became a useful operator of the base's launch, ferrying sick young men to his father's hospital — the nearest institution of its kind to the training base.

Then one sunny day in 1943 the personal blow fell.

The government launch sped from Denny Island base with a telegram bringing news that Jim Darby had been lost over the English Channel. It was the same shock that thousands of parents in many parts of the world were receiving at that time and Dr. Darby, in spite of his own pain, carried on as usual in his service to others.

Soon, however, many of his closest associates began to notice that Their Doctor was beginning to look a lot older. But his concern for the welfare of his patients did not slacken with the years; nor did the honors given him in recognition of his devotion to his work alter his fundamental modesty.

In 1944 at a great ceremony in the village he was made a chief of the Bella Bella tribe, and in their language became Chief Wo-Ya-La.

In 1955 he was invited by principal W. S. Taylor of Union College, University of B.C., to receive in person the honorary degree of Doctor of Divinity.

The years after the war went their relentless way and changes were more frequent.

In 1955 the Nurses' Training School was discontinued. The use of the sleeping balcony at the hospital had also lapsed when larger bedrooms were built for the new graduate staff. The summer hospital at Rivers Inlet was closed for good after the purchase of a modern 40-foot diesel launch, The W. H. Pierce, named thus in honor of the first missionary to live in Bella Bella in 1880.

In this faster, more commodious

Continued on Page 15

muriel wilson's

## THOUGHT for FOOD

*S-T-R-E-T-C-H . . . might mean to exercise but in the language of today this word could have another meaning. To S-T-R-E-T-C-H the family budget might be its kitchen meaning. Right now, stretch recipes are in. Proteins are a recognized and necessary part of our daily intake of food for a healthful diet. And proteins are the most costly item in our food budget.*

With the almost daily rise in the price of food the homemaker has to learn ways to stretch the proteins with some less costly food. There is no need to let the family in on these little secrets . . . as long as the dish has eye appeal and tastes delicious it can be served with no apologies.

**Fish is a fine protein but like everything else its cost has risen. Today I have several recipes for stretching this fine food. First a Salmon Pizza . . . the cost of this dish works out to 49c to 57c per serving depending on whether you use the pink or the red salmon. With a large green tossed salad the meal should serve eight.**

**SALMON PIZZA PIE** . . . two cans (seven-and-three-quarters ounces) salmon, three cups biscuit mix (I hope you make your own), three-quarters cup water, one-half cup grated Parmesan cheese, one large can (28-ounce) tomatoes well drained, one cup fresh or canned mushrooms, one-half teaspoon EACH sweet basil and oregano, one medium onion grated and six ounces Mozzarella cheese cut in strips.

Drain and flake the salmon, mashing the bones to mix with flaked fish. Mix biscuit mix and water, knead lightly. Roll into a large circle on floured board about one-quarter inch thick. Place in a 12-inch pizza pan or on a baking sheet pinching the edges to make a rim. Arrange flaked salmon on top of dough, then the remaining ingredients in order listed. Arrange the cheese strips in pattern on top. Bake in preheated 425 degrees F. oven for about 20 minutes or until nicely done. Cut in wedges to serve. Serves eight.

Always use the entire contents of a can of salmon . . . the juice and bones contain valuable nutrients. Don't throw them out.

**Do keep your own homemade biscuit mix on hand. It is much less cost than "bought."**

**BISCUIT MIX** . . . 10 cups all-purpose flour, one pound shortening, lard OR margarine, one tablespoon salt, one cup dry skim milk powder and one-quarter cup double acting baking powder. Cut shortening in. Mix well. Store in covered jar and keep in a cool place.

To use simply add water to make a soft dough using the amount of mix called for in the recipe. For a sweet biscuit add a little sugar and a beaten egg.

# Stretch Family Bu
## with
# Healthful Fis

**Our next recipe is for another dinner in a dish costing 47c to 54c per serving.**

**SALMON POT PIE** . . . two cans (seven and three-quarters ounce) salmon (red or pink), four tablespoons EACH butter or margarine and flour, one-half teaspoon mace, salt and pepper to taste, two cups EACH milk (including reserved salmon liquid) and grated cheddar cheese, one-half cup chopped celery, two medium carrots grated, one medium onion chopped and three cups prepared mashed potatoes. Drain and flake salmon, reserving juice to measure with the milk. Mash the bones to mix with fish. Make a white sauce with butter, flour, seasonings and milk. (Blend and cook butter and flour, add milk gradually, stirring all the time, add seasonings). When thick remove from heat, add grated cheese. Stir to combine until cheese is melted. Add flaked salmon, finely chopped celery, onion and grated carrots. Pour mixture into a shallow, buttered two quart baking dish. Pipe mashed potatoes around the edge.

Bake in a preheated 450 degree F. oven until bubbly and potatoes nicely browned. Makes six to eight servings. Recipe may be halved but use appropriate size casserole.

**Now here is a small recipe to serve three or four people . . .**

**MUSHROOM AND FISH SCALLOP** . . . four tablespoons butter or margarine, eight medium sized mushrooms chopped, one tablespoon minced onion, two tablespoons minced green pepper (optional), two tablespoons flour, one-half teaspoon salt, one cup milk, one-and-a-half cup cooked flaked fish (can be canned or leftover fish), four tablespoons grated cheddar cheese and one-third cup dry bread crumbs. In a small heavy skillet heat butter, add mushrooms, onion and peppers saute until tender about five minutes. Stir in flour and salt. Add milk, stirring well until sauce is thickened. Remove from heat and gently stir in fish. Place mixture in a greased four-cup casserole or in individual scallop shells. Mix cheese and crumbs and sprinkle on top. Bake in preheated 375 degrees F. oven until brown, about 15 to 20 minutes.

**There are a number of ways to stretch food . . . serving with or adding to the dish use macaroni, spaghetti, rice, etc. Dumplings, biscuit or pastry shell or topping helps to pad out a dish, so do mashed potatoes as in our pot pie recipe or use vegetables. Vegetables stretch our next recipe.**

**IN-A-HURRY DEEP-DISH SALMON PIE** . . . two cans (seven-and-three-quarters ounce) salmon, one can whole potatoes (19-ounce) drained, one can mixed peas and carrots (14-ounce) drained, one can small whole tomatoes (14-ounce) drained, one can cream of vegetable soup (10-ounce), one-quarter teaspoon nutmeg, one-half teaspoon marjoram, dash of celery salt and pastry for a nine-inch pie crust. Drain and flake salmon, mix with crushed bones. Alternate salmon in layers with potatoes, peas, and tomatoes in a buttered two-quart casserole. Blend soup and liquid drained from fish and seasoning. Pour over salmon and vegetables. Top casserole with pastry. Bake in preheated 450 degrees F. for 20 to 25 min to eigh

# BRIDE'S CORNER

**FISH FACTS . . .**

**Pink salmon is as nutritious as red salmon . . . the difference is eye appeal and price. For economy, think pink.**

**Nutty little sesame seeds give a crunchy texture and flavor to the skin of broiled fish. Dip in milk then in the seeds.**

**Fish is recommended for weight-losing diets.**

**Canned salmon provides protein at a reasonable cost per ounce. Canned salmon comes already cooked and the entire contents of the can may—and should be used. The bones are softened in the cooking process and together with the juices should be included in a recipe because they contain valuable nutrients.**

**Suggested garnishes . . . lemon slices, parsley, chopped toasted almonds, broiled tomato slices, cooked beet cut-outs, pimiento and paprika.**

## hints from Helo

DEAR HELOISE:

Since retiring from the Army I have develop cooking and I think that I have discovered a simp cream sauce.

Melt a tablespoon of butter in a small sauce pan. a cover), put one cup of cold milk, and on top o tablespoon of flour.

Screw on the top and shake vigorously until the flour is blended with the milk. Seasonings may also be added in the jar; salt, pepper, curry, etc.

Pour the contents of the jar

into the melted butter and stir over moderate heat, until the sauce thickens.

I find this method easier than the traditional method of making a roux first, and I do not get any lumps. Col. H. C. Jones

+ + +

Here's a salute to you, Colonel. No doubt you will always have the situation in hand! Heloise

BLANKE T POLICY.

DEAR HELOIS GE:

I always cut the wide elastic from the tops of my old panty hose before I d iscard them.

Then I use th s elastic around blankets or sh heet sets when stored in the li nen closet.

It is a time sa d temper saver when I reach in the linen closet for a set of sh eets or blanket, and another tu mbles out, too.

With this wi le rubber band around them, they stay folded and are no pro blem to pick up and put back in the closet.

Helen Page

PRIVATE F IRST CLASS

DEAR HELOIS GE:

I was foolish enough to buy a real large pa ckage of inexpensive env elopes. The message on the inside could be

# ly Budgets

# l Fish

, about 15 to 2

ys to stretch
g to the dish
etc. Dump-
topping helps
potatoes as in
ables. Vegeta-

LMON PIE . .
rs ounce) salm
ounce) drained
ots (14-ounce
toes (14-ounce
vegetable soup
utmeg, one-half
elery salt and
Drain and flake
Alternate salm
and tomatoes in
Blend soup and
asoning. Pour
casserole with
ee F. for 20 to

25 minutes or until bubbly and brown. Serve six to eight.

**Well now, let's end on a sweet note. I am continually being asked for large family recipes, so, in answer to that request here is a recipe for a large batch of cookies. It makes about six dozen, two-and-a-half-inch cookies.**

**FAMILY STYLE COOKIES** . . . two cups all-purpose flour, one teaspoon baking powder, one-half teaspoon EACH baking soda and salt, one cup margarine (at room temperature), two cups light brown sugar packed fairly firmly, two eggs, one teaspoon vanilla, one cup EACH flaked cocoanut, chopped walnuts and raisins and four cups special K cereal. Beat the margarine and sugar until light and fluffy. Add the eggs and vanilla. Add the flour, baking powder, baking soda and salt which have been sifted together. Up to this point I used the electric beater. Now stir in the cocoanut, raisins and nuts. Last stir in the K cereal. Drop by heaping teaspoonfuls on ungreased baking sheet. Bake in a preheated 375 degrees F., for 12 to 15 minutes or until lightly browned. Do not overcook. Cool on wire rack.

## SALMON POT PIE

# Heloise

I have develop
iscovered a simp

small sauce pan.
ilk, and on top o

**BLANKE T POLICY**

DEAR HELOIS
I always cut
from the tops o
hose before I d
Then I use th
blankets or sl
stored in the li
It is a time sa
when I reach in
for a set of sh
and another to
With this wi
around them, t
and are no pro
and put back i

**PRIVATE F IRST CLASS**

DEAR HELOIS
I was foolish
real large pa
pensive env
message on the

bed the hobby of
e way to make a

n a pint jar (with
f the milk add a

read right through the envelope because its paper was so thin. I simply detest this, so I improvised.

I took lightweight used gift-wrap paper that I had saved

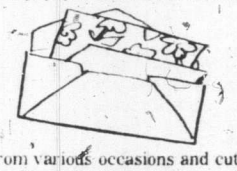

from various occasions and cut out liners for the envelopes.

I cut them a slight bit smaller than the envelopes. Then placed the liners inside so that the printed side would show when you opened up the envelopes. They look so pretty now and certainly are "see-through proof."

Mrs. Verp Jones

**IT'S A RINGER!**

DEAR HELOISE:

Here's a little trick that might help someone in a jam.

If you can't buy a replacement gasket for your wide-mouthed vacuum bottle, you can use an ordinary rubber jar ring.

Just trim off the little lip of the ring with a pair of scissors and it will fit perfectly.

Ida

**LETTER OF LAUGHTER**

DEAR HELOISE:

Teacher told me I was too skinny and that I would get fatter if I ate with a spoon instead of a fork.

Bobby Gray

+ + +

That's a very good idea, Bobby. Have you figured out why yet?

Heloise

**HELLO, SHORTY!**

DEAR HELOISE:

Here's a suggestion for short people who can't reach up in their cupboards past the first or second shelf.

I use barbecue V-shaped prongs for getting down box mixes and canned goods.

I keep mine in a drawer by the shelves. It sure beats dragging a stool or chair across the room.

Mrs. Delemara Johnsen

This feature is written for you . . . the housewife and homemaker. If you have a hint, problem or suggestion you'd like to share . . . write to Heloise today in care of this newspaper.

7-14

© King Features Syndicate, Inc., 1974. World rights reserved.

## HELP FOR HOMEMAKERS

**MARK THIS DOWN**

DEAR HELOISE:

I wanted to keep every little child's fingernails clean when crayoning, so I thought up a little trick.

Take the cap off an old dried-out felt marker and stick the crayon in. It not only keeps their little hands and fingernails clean, but also makes the crayon stiffer and steadier, and prevents it from cracking.

Big Sister
Age 12

**WHO'S BLUE?**

DEAR HELOISE:

Like many other mothers, I use color coding for many things.

For toothbrushes I use the color spectrum according to age. The oldest child's is red, No. 2 child orange, and so on.

Perhaps a child will get tired of using green toothbrushes

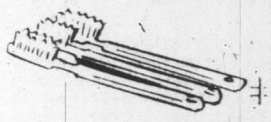

throughout his entire childhood, but at least he and everyone else will know it's his!

Mrs. Hunt

**MOBILE GREETINGS**

DEAR HELOISE:

I cut the lovely picture fronts off greeting cards—get-well, birthday, anniversary, etc.—and save them.

Then, when I have a nice selection, I make them into picture hangings for lonely rooms in nursing homes or for children who are ill in bed.

I take a ribbon and cut it two or three feet long.

Then I place the picture fronts from two cards back to back and trim them so both cards will be the same size and shape. You can cut them in any shape you like (some round, some square, some hexagonal, etc.). Then glue the two backs of the cards together with the ribbon between them.

Be sure to leave two inches or so of the ribbon above the first cards so it may be hung.

Then continue the process until the entire ribbon is filled with cards.

By placing them back to back, they can be turned over when you tire of one side.

Children love this project, especially when making it for some friend who is ill at home or in the hospital.

They might enjoy using plain white cards in place of the greeting cards, or maybe enjoy drawing and coloring their own pictures. They could even write their own personal messages on some of them.

Anyway it's done, it's great fun.

Gracia Carroll

**SLIGHTLY REMOVED**

DEAR HELOISE:

I had been painting my bedroom walls and the furniture with an oil-base paint, and while doing this, kept getting plenty of paint on my hands.

Well, one day I kept painting for some time. When I did finish, my hands were covered with dried paint.

When I went to wash up I couldn't get it all off. I asked Dad if he had any paint remover, but he didn't.

I looked at Mom, and she was removing nail polish with her nail polish remover. So I asked her if I could borrow some, and it worked just great.

Miss R. Packer

# Harry Brown Shoed Horses

## ...FOR 62 YEARS

***There is only one way to shoe a horse; the way it has always been done, the hard way.***

***Harry Brown knows. He spent more than 60 years shoeing horses. Now, at age 90, he reminisces.***

"Shoeing a horse is a very personal encounter between man and animal. It has to be. There is no short cut; just you, your tools and the horse.

"Some horses are smart, they know you are helping them. Most are quiet, take a liking to you. It's the way you behave. They like your voice and how you talk to them. I've known loud-mouthed blacksmiths who smelled of whisky and tobacco. They always had trouble with horses but I never had any trouble with the same animals," says Harry.

Horses are like children. Some are bright and learn quickly, others are slow and some never learn at all.

You have to be firm with horses, though not mean or overbearing. You must be kind and sympathetic. Horses are aware of these qualities in a person and respond to them. And a race horse will win more races if he is happy with his owner.

Those are some of the things he has learned about horses over the years.

He notes that discipline is of prime importance. But adds that discipline must be tempered with affection.

"Train a horse to respect and like you. There has to be mutual understanding between horse and horseman," he advises.

The full appreciation of this critical fact is the dividing point between horsemen and horse owner. Anyone can own a horse, few can be called horsemen.

Women seem to have a peculiar affinity for horses. Or is it the other way around?

"I've noticed over the years there are more horsewomen than horsemen. The trend is still evident today. More girls than boys, by far, at any riding school or equestrian affair," says Harry Brown.

"My first shop was in an old barn at Metchosin. I was there from about 1913 to 1922, then went to Carleys in Victoria. For some reason every horse who ever went into that old barn liked it or liked me. I think it was a bit of both.

"I mind Dr. Jones brought six or seven horses that had never been shod before and I shod them all without any trouble in that old barn. And a chap came out from town with the prettiest chocolate team I've ever seen. He warned me to be careful as the team had lamed a blacksmith in town. You bet I was careful.

"The team was very jittery, such a pretty team, only about 1,300 pounds. I never spoke a word. Just chuckled to them and went on with the job. They behaved very well, no fuss or nonsence.

"Then there was a big team straight off the prairies, brought to me have their first shoes put on. I shod them in that same old barn and when I finished the owner said he knew very well that team would have caused quite a ruckus if they had been done in town. He sure was pleased about it.

"Horses liked that barn; felt at home there, and I sort of babied them along as I worked."

The old horseshoer has plenty of stories to tell.

In the early days all the land out Metchosin way came under squatters regulations whereby anyone could build a cabin, occupy the property for three years and qualify to get the title to it. Many tried it, most of them had to give it up. They couldn't hang on long enough.

It was hard to make a living out there, consequently there was a continuing flow of people in and out of the district. That is how Kangaroo Road got its name. So many people jumping in and out of the area, claimed Harry and added he had met numerous oldtimers and none disputed this version of how Kangaroo Road was named.

Harry Brown . . . with miniature horse shoe he made for a colt with weak legs.

"I often bicycled as far as Sooke with my tools to work on horses. And even took the bus to Duncan to Queen Margaret School. Horsemanship was included in their curriculum. They kept ten or a dozen horses, I did the shoeing," he said.

One of his clients was a woman who had a horse named Jack. The first time she brought Jack in to be shod she cautioned him not to work on him until one leg was tied up. So he snubbed one leg with a rope and all went well. He shod him several times.

Then one day instead of snubbing his leg he laid the rope down beside his tools where the horse could see it and told him to behave himself. He did. The blacksmith went ahead and worked on him, no bother. Never had to tie his leg up after that.

"I charged $3.50 for shoeing a horse, all round. Price included everything, shoes, work, sweat, bites and kicks. I've had my full share of the latter.

"Everyone knows that horseshoes are made of iron but there are shoes made of rubber and aluminum. The most ingenious shoes I've come across were special aluminum ones for racing. These shoes were made tubular or hollow, with a solid partition at the front. Now if the owner wanted his horse to run out when racing he filled the outer half of each shoe with mercury. The uneven weight on one side of the horse caused him to veer off. The animal couldn't help it. Of course the shoes were removed as soon as the race was over. Nobody would know that horse had been tampered with," confides the old horse-shoer.

Race horses have to be handled differently to other horses. They are high spirited, tense, nervous. Bob Shanks had a race horse called Zelpha Lad but took him off the track because he wasn't doing well. He kept the horse at a place on Cedar Hill Road and on race days this horse could hear the starting bugle way over at the Willows track. It always made him excited. He wanted to be back where he belonged, racing.

"I've put plates on four champions in my time. The most unusual one was in trouble, had a bad sand crack in one hoof. The owner asked me if I could fit a proper shoe to the injured foot to help recovery," recalls Harry.

Harry agreed and advised that by leaving the animal on soft pasture for the winter there was a good chance for improvement. He turned out to be a champion. His name was Eddy's Boy. Other champions were His Brother, Major Turley and Some Turley. All great horses. Some Turley came from Nanaimo where she was bred out of championship stock from the Prince of Wales ranch in Alberta. She won race after race in California.

"Ample Fox was a retired race horse, owned by one of the Pendray girls, Pam Pendray I believe. He was a real character. This was at the time the Willows Exhibition buildings were being demolished. My blacksmith shop was gone so I had to set up temporary quarters in a small open enclosure. All the horses except one were pastured in a large field nearby," recalls Harry.

"That one horse was Ample Fox, a bad boy. He was mean to other horses, nipping them when he could get away with it and generally bothering them. He was put in with me. Why they did it I'll never know. Well anyway, Ample Fox walked round and round in that small place, worrying himself sick because he was away from the other horses. He kept coming up to me and almost asking to be put in the big field. I knew what he wanted all right. Finally he was allowed to rejoin his friends. You know, he never again snapped or nipped or was mean. He thought he had been punished for his previous misbehavior."

That little spell of separation cured him, said Harry, who described it as "sort of applied psychology; it really worked though it was not planned as such. I know because I saw the whole thing take place."

The Carleys were having new barns erected on Cedar Hill Cross Road but these were not yet ready for use. They had to do something right away so they moved onto the Indian Reserve near Admirals Road for the time being. Harry went along to look after the horses.

One noon he was sitting outside having his lunch. Ample Fox was loose in the barnyard. In the yard was an upright barrel that had contained feed but was nearly empty. Ample Fox walked to the barrel and put his head down into it. He pulled his head up and looked about, then went down into the barrel again. Up came his head, the halter buckle caught on the barrel rim but came free. Down again he went and this time the buckle caught tight on the rim of the barrel. Ample Fox lifted his head, the barrel came up with him and slid right over his head and neck.

Naturally he became alarmed. He jumped, sunfished, shook his head and danced all over the yard. At last he gave a tremendous heave, threw the barrel off and stood there wondering what was going on.

The barrel landed on a little knoll in the yard and rolled back down towards the horse.

Ample Fox must have thought the barrel was

By Bill and Julie Hutchinson

coming after him again. He gave it one frightened look and got out of there fast. "I've never seen anything so funny in all my life. I laughed till I was weak," said Harry.

"I remember one day an Indian boy came running in and told me that a horse was caught in the fence. Mr. and Mrs. Carley were there, so the three of us went right out to investigate. I picked up a pair of wirecutters. A two-year-old was tangled up in the page wire fence. I managed to cut him loose, but he would not get up, just lay there.

"We all thought the horse was hurt. Mrs. Carley picked up a small switch, walked around the animal, tapping him lightly. Had no effect on him, he stayed down. Then another two-year-old came up, walked by us and took the fallen horse by the back of the neck, shook him and he stood up and walked away. Perhaps shock reaction can paralyze animals as well as humans."

Another time Harry recalls a man was towing a trailer with two horses in it. Arab stallions they were. There was too much weight on the trailer coupling and it came apart. The trailer went into the ditch.

One horse fell out and lay there kicking as hard as he could. They led the other one out, he seemed perfectly all right. Stood at the side of the road, nibbling grass. Suddenly he broke out into a heavy sweat and trembled like a leaf, shaking all over. Maybe delayed shock reaction this time.

"The only outlaw I've ever known was a horse called Midnight," says Harry. "He was brought in from Red Deer, Alberta. This horse was a terror, kill you if you were careless. The trick was to watch him all the time you were around him; watch his eyes so that he knew you were wary of him.

"Now here is an odd thing. Horses, even outlaw horses, know when children are close and won't harm them. The man who brought Midnight from Red Deer said he saw four and five Indian children climb onto the back of this horse and ride off to school. This man had one bad experience with Midnight and after that he wouldn't go near the horse. Even threw the feed to him from a distance.

"His owner wanted Midnight shod. On his way here he had been to a blacksmith in Vancouver, but Midnight broke loose and ran away through the streets of the city. they never told me, just came in with the horse for me to shoe. Mrs. Carley and I soon found out how orhery Midnight was. Couldn't get near him. We tried and tried. Finally we picked up odds and ends of gear and chased the horse round and round till he was played out, wringing wet with sweat. Only then did we succeed in shoeing him. That is the first and last time that Midnight wore shoes."

Breakfast rides were popular at that time and Midnight was often used. He was a fine saddle horse, a good riding horse providing he was watched constantly. Bob Shanks organized a breakfast ride and one of the riders was a smart young man. He was to ride Midnight.

Bob cautioned him to never take his eyes off Midnight when mounting or dismounting. At the end of the ride everybody got down and prepared breakfast.

This young fellow walked up to Midnight and bent to pick up the lines. Midnight saw an opportunity. Quick as lightning his hoof flashed out. He ripped that young fellow's pants from top to bottom, luckily without harming him.

Mrs. Carley was the only person who could groom Midnight. She made sure that the horse knew she was alert at all times.

Later on Midnight was sold to someone out at East Sooke. First night they put him in a barn with double doors. Next morning both doors were smashed, the horse missing. Bob Witty was notified and he agreed to search for Midnight. One horse can find another, so Bob gave his mount his head and eventually they did find Midnight.

However it was quite another thing to put a rope on the outlaw. Bob persevered and after a while managed to rope Midnight. He tied him to a big arbutus tree with stout ropes, two ropes. By this time Bob needed lunch so he went in and made tea. When he came out Midnight was gone again.

Midnight was bought by a man named Vogel who was logging near Sooke. Some time after that Midnight broke a leg in a railway trestle and that was the end of him.

Another horse with which they had to be careful was Omar. He had been poorly handled at the ranch, would-be cowboys had been rough with him. He had a trick that Harry Brown had never known any other horse to do. "When you put a front shoe on a horse you have to hold his leg between your legs with your back up against his elbow," explains Harry. "If Omar was in a bad humor he would drop his elbow on my thigh and curl his leg around me in a kind of wrestling hold. After he had trapped me a couple of times I never got too close to him again. He might have lost his balance, fallen and crushed me."

Mrs. Carley used Omar as a lead horse when she took out groups of school children on trail rides. She said he was perfect for the job.

Omar was always shod on the front feet and if a shoe came loose when he was on the road he became frantic. Mrs. Carley would have to lead him onto the grass at the side of the road so he could not hear the clink of the loosened shoe. Then he walked fine again.

"I've been kicked and bitten a few times, never had any broken bones. Omar gave me a severe bite once, but I do not blame the horse. It is the way they were broken or handled. They act in self defence," says Harry.

"Mr. Carley was an excellent horseman and tutor. He understood horses as few people do. And Mrs. Carley was one of the finest women with animals that I've known. A wonderful horsewoman. I worked with the Carleys about 40 years as close as I can remember. There were always about 50 horses at Carleys stables. Kept me pretty busy. But I enjoyed it, I like being around horses.

"I once had to make shoes for a newborn colt. This foal had very weak fetlocks and could not walk properly. I made special miniature shoes, fastening them with tiny nails. Up the back of each shoe I put an iron strap that was held to the leg by bandages. The fetlocks strengthened and the colt grew into a normal horse.

"I've had a good life working with horses. Been my own boss at all times. Had my ups and downs, same as anyone else. Taking it all round, the horseshoeing trade has been good to me. Met some fine horses and fine horsepeople."

Harry Brown was born in Nottingham, England, in 1884. Was apprenticed to a blacksmith at age 17, emigrated to Victoria in 1912. Set up shop in Metchosin and in 1914 sent for his wife and two daughters. A third daughter was born in Victoria. Both Mr. and Mrs. Brown were members of the choir of Metchosin Church of St. Mary the Virgin which recently celebrated its centennial year. Mr. Brown is probably the oldest living member of the choir. He continued working at his trade to age 79, 62 years of shoeing horses.

# ISLANDER Crossword Puzzle

LAST WEEK'S CROSSWORD PUZZLE ANSWERS APPEAR ON PAGE 14

Edited by Margaret Farrar

Copr. '74 Gen'l Features Corp.

By Wm. Lutwiniak

**ACROSS**

1 Djakarta's island
5 Be suspicious (with 105 Across)
10 Fertility goddess
14 Restaurant chits
18 Faisal subject
19 Cartoon Mr.
20 Scandinavian
22 Western campus: Abbr.
23 Restoring amity: Phrase
27 German spa
28 Whiffenpoofs
29 Releases
30 Subway fares
31 Supplication
32 Lasses
33 Progeny
34 Bobbin
37 Non-com
38 Sailor's saint
39 Donovan's W.W. II outfit
42 Wage peace: Phrase
47 111 Across, in —Calais
48 Set of three
49 Important food fishes
50 Rani's garb
51 Expert
52 Periodicals: Abbr.
53 Borneo natives
55 Claro, e.g.
56 Tell's canton
57 Upper or Lower
58 Good at
59 See 35 Down: Phrase
66 Whether ——
67 Tennessee Ford
68 Porter's complement
69 Blind pouches
70 Egg-shaped
71 Influence
73 Neighbor of Ga.
76 Honshu city
77 Risky transaction: Abbr.
78 Seabee's motto
79 Thrash
80 To bury the hatchet: Phrase
85 Sooner than
86 Piscine features
87 She —— me. . .
88 City on the Nile
89 Standards
90 Sahara stopover
91 Tater
93 Slur
96 Constrain
97 Power source
98 Dr's gp.
101 Restore amity: Phrase
105 See 5 Across
106 Actress Irene
107 Championship
108 "Leave —— Beaver"
109 Well-knit
110 Chuck
111 Affirmatives
112 Embarkation point

**DOWN**

1 Laugh-getter
2 Ancient Syria
3 Large vessels
4 Opening trio
5 Pleasant expression
6 Psychosis
7 ——benedict
8 Gehrig or Boudreau
9 Beagle adjective
10 Unbeliever
11 Reorders
12 Rainbow
13 Compass pt.
14 Ivory source
15 Back woe
16 Filled pancake
17 Weakens
21 Buries
24 Greeting
25 Mexican friend
26 Generous one
31 Legume features
32 Sri Lanka langurs
33 Pung and cutter
34 Mall unit
35 Pacify (with 59 Across)
36 Mixture
37 Commotion
38 Elicited
39 Wild ass
40 Discards
41 Basic garment
43 Traffic maneuver
44 Peculiarity
45 12 bottles
46 Stage whisper
52 Allocation
53 Sun-dried brick: Var.
54 Santa time
55 Supply party fare
57 Watergate figure
59 Webster or Clay
60 In actual existence: Lat.
61 ——tenens (deputy)
62 Builds a retaining wall
63 Goosefoot herb
64 Between Ralph and Emerson
65 Reserved
66 Mexican pine
70 Unfolds
71 Flattery and Fear
72 Bides —— time
73 Fiber source
74 Crazy
75 Ripener
77 Bypassed
78 Politeness
79 Inter-clan hostility
81 —— things!
82 Slips by
83 Propounded
84 Helmet trim
89 Hole filler
90 Portents
91 Rosetta Stone, e.g.
92 Meditates
93 —— that!
94 St. Philip ——
95 Headliner
96 —— way
97 Mat. times
98 Moss Hart title
99 Allot
100 Hebrew lyre
102 Not safe
103 Shocked expression
104 Bite

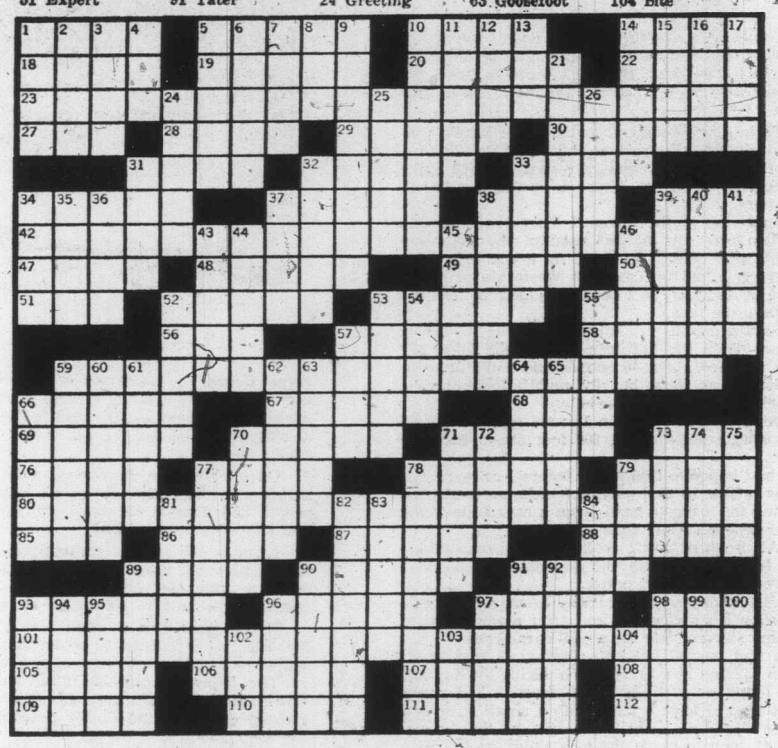

**Summer was swiftly slipping away when I finally made up my mind where I wanted to spend a few days holiday. For some time my thoughts had turned to the beauties of the Della Falls area in Strathcona Park, where I had previously made three trips. The first time alone and the second and third trips with my oldest son and other friends.**

# Return to Della

***I first became aware of the Della Falls area from an article in The Islander in which a man approaching 70 expressed a wish to once again see the beauty of the alpine area around the falls that he had first seen during a prospecting trip in the thirties. I immediately made up my mind to go and have a look.***

I was only able to get four days off and not knowing the country thought it would be plenty of time. My then boss, Bill B., offered to drive me up and drop me off and call for me again in four days.

So in due course Bill and his wife kindly conveyed me to Alberni and then west to the Ark Resort at the east end of Great Central Lake where I hoped to get a boat down the 20 miles of lakeshore.

Inquiring at the resort, I discovered the only charter boat was at the head of the lake and wouldn't be back until dark. As it was only mid-afternoon I had no desire to waste six or seven hours of daylight, so I boldly decided to walk the length of the lake.

Saying goodbye to Bill and his wife, I blithely set out down the northern side of the lake. My pack weighed about 40 pounds and it didn't seem too heavy at first, but by nightfall about nine o'clock it seemed twice as heavy.

As darkness closed in I found myself high on a mountain slope about 800 feet above the lake shore.

I had hoped to find water before I camped, but I was unable to find even a trickle, so there was nothing for it but to head down a rock slide to the beach where I could cook supper.

At break of day I cooked a bowl of porridge and headed back up the mountain to a ridge where the hiking was better.

After hiking steadily all day I once again made camp on a small creek and after eating crawled into my sleeping bag for a well earned rest.

I had passed close to a group of five or six bears feeding in a berry patch during the day and had found a partially eaten fresh killed three-point buck dragged partly into a small cave in a rocky ridge by a cougar. The thought that he was lurking nearby made the hair tingle on the back of my neck, but I was so dog tired that I quickly dropped off to sleep and knew nothing until morning dawned again.

After breakfast I pushed on again beginning to believe the lake stretched on forever.

About noon I passed a small lake that I later found to be View Lake and shortly after the end of Great Central came in sight.

Tied to the shore was a float cabin with signs of habitation. Coming around a bend in the trail I met a young woman who was as surprised as I was. She turned out to be the wife of a helicopter pilot who was flying supplies into a mining operation on the top of Big Interior Mountain. After a short chat I started up the trail to the falls.

From the map it appeared to be 10 or 12 miles.

The first few miles were on an old railroad grade and the going was good, but being late August it was very hot and dry and every little creek was an excuse for a rest and a drink of cold clear water.

After about two hours hiking I came to Margaret Creek, a boisterous creek, waist deep, tumbling between large granite boulders. Flowing out of Margaret Lake and fed by snowfields it was ice cold, but it was safely crossed on a log.

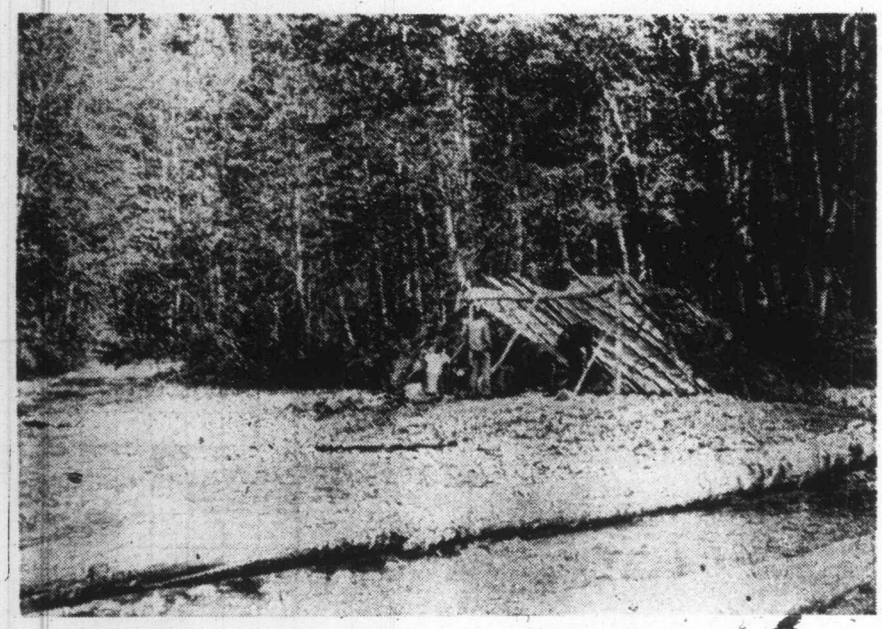

Shelter at river crossing.

On one trip we discovered a lot of clothing hanging on the bushes to dry showing that some people had done it the hard way by wading or had slipped in accidentally.

Later in the day the railroad grade gave way to a mine road, abandoned for 25 years or more, and the upper reaches were merely a winding footpath, difficult to follow in spots.

It was nearly dark when I came in view of the falls, so I decided to make camp and cook supper as I had been on the go for about 14 hours.

The following morning after eating a good breakfast I climbed up a rock slide and then up a steep creekbed and finally reached the top of the escarpment near Beauty Lake.

As I sat eating my lunch and taking in the wonderful scenery a helicopter came flying up from the beach, taking about 15 minutes where I had taken about half a day.

After lunch I climbed a mountain ridge to where I could look down on Della Lake and the surrounding alpine area and then descended to the shores of the lake.

Here I discovered an old mine dump much to my surprise. Looking around I saw the remains of a cable and bucket system going over the cliffs beside the falls, which dropped some 1,450 feet to the valley below.

Time was getting on, so I looked for a way down off the cliffs.

After several false starts I found myself committed to going down, a rather scary experience as I dropped from ledge to ledge often hanging from the tough cypress or cedars growing out of cracks in the cliffs.

I was considerably relieved to reach the valley floor, but still had to fight my way downstream a half-mile or so through salmon berry, devils club and mountain alder to where I had left my packsack.

Early next morning I ate a quick breakfast and headed down the valley at a good clip. I arrived at the beach about 9 a.m. and after talking to the people at the beach camp I learned a boat was due about noon.

It duly appeared and after helping to roll off barrels of fuel for the mining operation I was able to hitch a ride back up the lake and arrived in time to meet my friend and his wife who drove me back to Duncan.

The following years saw me return twice more, with my oldest son and other friends, and it occurred to me that I would like to show the country to my youngest son, Stuart, just turned 11.

He had climbed Mt. Cokely when he was six. Cokely, a shoulder of Mt. Arrowsmith, is about 5,000 feet high and is reached by an easy trail. But the difference was the Della Falls trip would take four days and he would be required to carry a packsack with about 25 pounds for 10 or 12 miles, where on the Arrowsmith trip Dad had packed the load.

Nearing 60 myself, I knew that if I waited much longer I wouldn't be able to carry the 40-odd pounds 10 miles up the trail, so plans were made to go in late August.

I figure four days were needed to make the trip properly, with time to look at the scenery.

Leaving Duncan at 6 a.m. with Stuart and his friend, Brad, in the family station wagon and towing a 14-foot boat for the trip down the lake, we arrived at the Ark Resort about 8 a.m.

It took about an hour to go down the lake with a 35 h.p. Mercury pushing us. The lake was calm and we passed several canoe parties on the way.

On arrival at the head of the lake we cut the motor and paddled up the delta a few hundred yards and moored or boat in a little backwater.

After eating a little lunch we picked up our packs and cut through the brush to the old railway grade that carries the trail.

About a mile or so brought us to a small creek flowing between hugh granite boulders. This was an excuse for a rest and a drink as the late August sun was almost as hot as it was on my first trip.

Moving on again, we soon reached Margaret Creek where we stopped for lunch and paddled

## By C. Stirling

our feet in the icy water to cool them a little. Downstream several young couples were camped at the junction of Margaret Creek and the Drinkwater River . . . a lovely spot it was, overlooking a deep pool.

Hoisting our packs once more, we walked on about a mile to another small creek. Here we met a couple coming out. They had got caught in an all-day rain without rain gear and spent a miserable day as a result.

It appeared that they had been unable to find the trails that lead up to the alpine areas around Della Lake and Love Lake, so had missed most of the scenery. After a brief chat we left them to their mug up.

Several miles farther on the railroad grade ended and the old mine road took over, the grade becoming quite a bit steeper.

About three o'clock we came to an area where the 1946 earthquake had tumbled a lot of gigantic boulders down and as the bridge over the river had gone out the trail wandered among the boulders and was not too easy to follow. It then crossed the river on a number of gravel bars and a big log and wound around through the salmon berries for some time until it again crossed the river on a log felled by a good samaritan who we later met at the camping spot.

Again the old trail was obliterated and the new section was hard to follow, but we persevered and soon came to a section of the old mine road wide enough for a jeep.

One last steep climb and we headed downhill past the old sawmill site to a clearing under huge trees that offered everything — some shelter, plenty of wood from the mill, although getting a little punky after 25 years or so, and a tiny creek flowing past the campfire site. Wood, water and shelter—what more could we ask?

We soon had a fire going and I made a hot meal while the boys explored the area. After supper we watched the fire for a while as we roasted wieners and brewed hot chocolate, but soon crawled into our sleeping bags after making up a little kindling for morning.

Bright and early I rolled out and soon had a good fire going. After rousing the boys for breakfast, we packed up a few things and took the path to the falls. A hundred yards or so along the trail we passed the camp of another group who told us they had been unable to find the trail up the cliffs and had a hard time getting down.

Half-way up the cliffs a fire was burning in the base of a tree. We thought it had probably been lit by a couple who had been stranded on the cliffs overnight and had lit it for warmth.

We were unable to find the trail at first, so we worked our way about half-way up the cliffs before I was able to pick up the old trail and then it was easy going to the top.

We ate lunch near the remains of the old mine cabin where the miners were living while they sank several shafts and constructed the cable and bucket system over the precipice near the falls.

We dug in the old ore dumps for quartz crystals and were rewarded with quite a few. However, I wanted the boys to see the scenery from the top of the ridge, as I knew it was spectacular. So with a little coaxing I led the boys to the top.

Spectacular Della Falls Country

On the Trail

The day was clear and the view was magnificent. To the north across Della Lake was the Copper Basin, a huge iron-stained cirque backed by Big Interior Mountain. To the west lay the Nine Peaks glacier and streams of water from the melting snow were tumbling down to flow into Beauty Lake, which lay to the south of us, and thence over the escarpment to the Drinkwater River far below.

Looking east across the canyon out of which we had climbed we could see Love Lake nestled below the huge bulk of Mt. Septimus.

Far up the valley to the north, where the Drinkwater had its beginning, was a ridge between Septimus and a mountain to the west where we could make out several blue tents, probably alpine climbers from the Forbidden Plateau area, nestled among the scrub mountain trees.

We wondered who they might be, camped here on the last day of August? After taking our fill of the scenery we headed down the snow fields to Della Lake. Picking up our collection of quartz crystals we followed the rock cairns down to the start of the trail.

The going was easy until about halfway down the cliffs we lost the trail. Instead of quartering about until I found it, I made the mistake of going directly down. We managed all right until we were nearly to the bottom when we found ourselves on a steep cliff about 50 feet from the valley floor.

Darkness was settling in and across the valley our campfire flickered, lit by our kindly neighbors.

I had no wish to spend the night on a ledge with our food and sleeping bags so close, but it was too late to fight our way back up.

The only alternative was down.

I studied the cliff and saw that a tough cypress or mountain cedar was growing out of a crack in the rocks at my feet. These scrubby trees don't grow up, but hang down the face of cliff and are as tough as iron. Below the end of the tree an 18-inch ledge appeared to offer a safe landing.

I called the boys down and asked Brad if he would tackle it. To my great relief he agreed. So tying a rope around him I let out the slack and he was soon safely on the ledge.

When Stuart saw it could be done he too went over the side and scrambled down to the ledge.

Then it was my turn. Doubling the rope up around the tree I was soon on the ledge with the boys.

One by one I lowered the boys to the ground, but there was no one to lower me. The only thing I could find to tie the rope to was the end of one of the juniper limbs about an inch and a half in diameter. But with darkness closing fast I had no alternative, so over I went. Reaching the ground I reached up and slashed off the rope as high as I could reach and said to the boys "let's go!"

We plowed our way steadily down through the mountain alders, salmon berries and devils club and soon reached camp.

Our kindly neighbors seemed relieved to see us and the fire they had lit was a welcome sight. We cooked and ate supper and then crawled into our bags for a well-earned rest.

The following morning we slept in a little, but were eventually on our way up the Love Lake trail on the eastern side of the valley.

About two hours later we passed the junction of the trail to the Old Can gold mine and went on toward Love Lake. We missed the short cut that runs near the creek, flowing out of Love Lake and went on around the mountain to the east of the lake and after passing a tiny lake we climbed up a nearly dry creek bed to a ridge. Looking down on the lake, to the north towered Mt. Septimus.

On the way up the creek bed we discovered an old prospect hole about 30 feet long and marvelled at the effort that had been made to sink the tunnel.

We collected a few specimens to take home and then sat on the ridge and ate lunch, while we absorbed the wonderful view. I said nothing to the boys, but inwardly I was concerned about how I was going to get down off the cliff we were on without going back the way we had come. But I managed to pick out a trail down a steep creekbed full of boulders without incident.

The south end of the lake was a lovely spot and as I was rather sweaty I peeled off and had a quick dip, cold but refreshing. All the boys would do was to paddle their feet, although I teased them and called them chicken.

On one slope there was a lovely profusion of late blooming flowers and as I had promised my daughter to collect a few specimens for her botany course I made a selection of a dozen dif-

Continued on Page 15

# NEW BOOKS and AUTHORS

## SUPERB DOCUMENTARY OF DRAMATIC ERA

Reviewed by BILL LEVER

***One of the best things to happen to Canadian literature this year is the re-publication of an outstanding novel of 1939.***

The book is **Waste Heritage** by Victoria writer Irene Baird (Macmillan, 329 pages, $3.95). Its subject is the plight of the depression's drifting jobless, whose anger and frustration found expression in the sit-downs and marches of the summer of 1939. Its locale is the streets of Vancouver and Victoria.

**Waste Heritage** is, on one level, a superb documentary — perceptive reporting from a dramatic era of history.

It is also a work of art — an exciting, tautly-constructed novel with the essential elements of classical tragedy: the swift and inevitable rush of events; characters victimized by forces they are powerless to control; tension, terror, violence and death.

The story begins in downtown Vancouver (fictionalized as Ashelon), just after the hordes of sit-downers had been evicted from two of the city's public buildings, and it continues for some weeks as the men take their protest to the capital.

Along the way we meet a variety of characters, described with sympathetic but unsentimental realism, who are united in their desperation for work and their helplessness in the grip of the economic squeeze which trapped them.

They are, as Bruce Hutchison has written, "the toughest yet the saddest, most moving set of lads you ever heard of," and from them we learn more about the economic problems of the times than from "all the government reports, politicians' speeches, statistics and blue books from Victoria to Ottawa."

**Waste Heritage** is a great book, one of this country's very best. It was a wise decision of Macmillan's to make it available to another generation of readers — a generation too young to remember the depression but who can learn from writers like Irene Baird, that no generation has been without its share of adversity and human suffering.

## REVIEW IN BRIEF

**WAYS HARSH and WILD, by Doris Andersen; J. J. Douglas Ltd.; 235 pages; $9.50.**

According to its dustjacket, **Ways Harsh and Wild** "is a story of adventure and hardship in the Yukon and Alaska of goldrush days . . ." But it is much more. It is undoubtedly the most enjoyable account of that historic era that we have read in a long, long time.

In fact, Mrs. Andersen, branch head of a Vancouver library, and niece of the book's protagonist, Bill Walker, who joined the great rush in the spring of 1900 (in Victoria), when only 17, and remained in the north for much of his lifetime, has done a fine job of storytelling.

For more than a year, Mrs. Andersen recorded Bill Walker's tales of his adventures as a miner and trapper, and those of her father, Ted. "Bill was a gentle, reticent man," she remarks, "and I was fascinated by the contrast between his quiet personality and his wild, hair-raising adventures. Not only were the stories exciting, but they were a first-hand account of a rugged, lawless period of history and they involved, besides the famous Yukon River, several other lonely, rapid-ridden waters about which little or nothing has been written. It seemed imperative that a record be made of Bill's experiences . . ."

The "record" which Mrs. Andersen has compiled is a fine tribute, not only to Bill Walker (who, sadly, died before its release) and brother Ted, but to the thousands of anonymous adventurers who braved the unknown of the north to seek their fortunes; not to mention the women, such as Bill's and Ted's wives, who accompanied them.

A thoroughly enjoyable book.

—TOM PATERSON

### ANSWER TO LAST WEEK'S PUZZLE

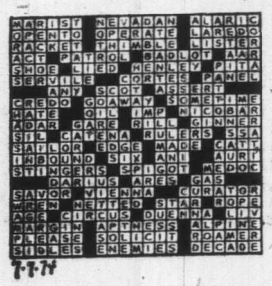




# NON-FICTION REVIEWED in BRIEF

Reviewed by E. D. Ward-Harris

***On July 6, 1971, U.S. political columnist Stewart Alsop learned that he had a kind of leukemia that was likely to kill him in a year, or two years at the most. Nearly four years passed and, thanks to a dedicated young doctor using all the marvels of modern medical science, Alsop remained alive. But time was running out.***

Reconciled to death, which he called "an interesting experience" Alsop wrote an account of what it is like to be dying of cancer.

**Stay of Execution** is in no way macabre. On the contrary, it is a joyous book by a first-rate journalist who intersperced his hospital experiences with incidents from his interest-filled carreer and thanks for a happy marriage. Not unnaturally, "this sort of memoir" contains only pleasant or amusing incidents, and nothing at all about politics.

In turning to the past, to take his mind off his uncertain future, Alsop wrote charmingly and entertainingly. **Stay of Execution** may well be regarded as his finest writing effort. It was, it goes without saying, an incredibnle display of courage.

Alsop died in May of this year.

★ ★ ★

For more than a year — from June, 1972 through September 1973 — the French government disdainfully ignored world sentiment to initiate a series of atmospheric nuclear explosions in the South Pacific.

With supreme arrogance, and total contempt for law, more than 100,000 square miles of open ocean were arbitrally cordoned off, all travel into the area was forbidden, and large bombs were exploded.

While millions seethed with anger politicians merely sent off feeble notes of protest. Only one man acted, a Canadian, David McTaggart, of Vancouver. He decided to test the law by provoking a confrontation with the French fleet in the testing area.

**Outrage!** is McTaggart's own story of his astonishing adventures. Using New Zealand as his base, he twice sailed his 38-foot boat Vega (or Greenpeace III as the boat came to be known) more than 3,500 nautical miles to taunt the French.

His object was simply to sail into waters over which France has no legal jurisdiction and so compel the French to postpone the tests or expel him by force. On each occasion the French chose the latter course and in so doing made McTaggart and his small crew symbols of protest against nuclear insanity.

**Outrage!** is a story of international intrigue, political skulduggery, adventure, drama and suspense. It is also a tale of brilliant seamanship (the description of the voyages fill the bulk of the book) carried out against tremendous odds by a courageous man who risked his life for the sake of a noble conviction.

★ ★ ★

**Gentle Patriot** is the political biography of Walter Gordon, the man who tried to free Canada from American economic domination and who was himself defeated by the U. S. industrial power he so sorely underestimated.

The main point to emerge from this lengthy scholarly work by Professor Denis Smith is that Gordon the astute and highly respected businessman was naive enough to believe that candor and common sense would prevail in the political bearpit.

**Stay of Execution by Stewart Alsop; Lippincott (distributed in Canada by McClelland and Stewart); 312 pages; $9.95.**

★ ★ ★

**Outrage!: the ordeal of Greenpeace III, by David McTaggart; J. J. Douglas; 278 pages; $10.95.**

★ ★ ★

**Gentle Patriot — A Political Biography of Walter Gordon, by Denis Smith; Hurtig; 400 pages. $12.50.**

★ ★ ★

**A Concise History of Canadian painting, by Dennis Reed; Oxford University Press; 352 pages; $6.50 paperback, $9.50 hardback.**

★ ★ ★

**Ave Ogden! Nash in Latin, translated by James C. Gleeson and Brian N. Meyer; 94 pages.**

This unconventional Liberal, as minister of finance, made the error of challenging sacred articles of his party's faith. He urged nationalism and progressive reform at a time when the party believed in internationalism, continentalism, and the status quo, and he paid the price by being axed ruthlessly, in fact brutally, by his lifelong friend Prime Minister Mike Pearson.

**Gentle Patriot** is a sad and salutary story for it makes clear that courage, integrity and loyalty to friends count for nothing in the political game, and that must have been a bitter pill for Walter Gordon to swallow.

★ ★ ★

**A Concise History of Canadian Painting** is a most welcome publication. After the flood of extravagent coffee-table books at extravagent prices any book on the subject that retails for $6.50 in paperback ($3 more in cloth) is bound to fill a need.

But this is not just ANY book. It covers movements and styles of Canadian painting as well as the accomplishments of significant artists from the French colonial period to the 1960s. And Dennis Reid's text is lucid and interesting, although not as extensive in scope as one would have wished.

However, for the general reader, this can be considered an authoritative handbook, and with its 179 plates, 35 in color there is nothing on the market to touch it in value.

★ ★ ★

**Ave Ogden!** — Some poems by Ogden Nash, translated into latin by Latin teacher James C. Gleeson and one of his students, Brian N. Meyer is rather a pathetic effort. Nash's peculiar style doesn't lend itself readily to this treatment and almost everything is lost in translation.

Unlike **Aliciae Per Speculum Transitus** Clive Harcourt Carruthers' delightful and scholarly translation of Lewis Carrol's **Through the Looking Glass** (Macmillan) which probably gave Gleeson and Meyer the idea, **Ave Ogden!** gives the poems in both Latin and English, which is like providing the solutions to a crossword puzzle along with the clues—a self-defeating exercise.

# Holidays in the High North

By TONY SLOAN

Seasoned outdoor and travel writers rarely get excited reading a tour brochure, but Butterfield and Robinson's new **Polar Trippers** booklet reads like a script for an outdoorman's dream.

It's an eight tour booklet covering a choice of hiking, canoeing, cruising, river rafting, historic sites, fishing, camping, birding and wildlife photography with such subjects as polar bear, white whale walrus, seal and musk-oxen in Canada's high Arctic and northern territories.

Such an experience must cost a fortune? To outdoor buffs and amateur naturalists, such an experience would be worth a fortune, but let's read on.

Tour one is a 10-day, 400-mile motorized canoe and camping trip from Whitehorse down the fabled Yukon River to the old sourdough capital of Dawson City. The all inclusive trip with bus transportation back to Whitehorse costs $485 per voyageur. Recommended as a not too strenuous family trip back into a colourful page of Canada's gold rush history and wildlife country.

An alternative tour is 10 days and 230 miles via rubber raft on the Teslin River. Gentle adventure is the keynote as the Teslin has received very favorable comment recently for wilderness scenery and wildlife sightings. John Lammers, a naturalist and Yukon resident for 21 years, is tour director and information source for natural history, including the whereabouts for Northern pike and Arctic grayling. The tour begins and ends in Whitehorse and the cost is $485 per person.

Trip number three describes the outdoor vacation of a lifetime. A 27-day round trip from Toronto, starts with flying to Calgary. Next, six days of camping in the Canadian Rockies, then a ferry cruise up the British Columbia coast to Skagway, Alaska; back-pack-the-Chilcoot trail to Bennett, B.C. then the train to Whitehorse. Back on the motorized canoe trip down to Dawson City, back by bus and then CP jet from Whitehorse back to Toronto. All inclusive is $1,185 per northern wanderer.

Other tour choices include a flying, eight-day nature safari to Cape Columbia in the high Arctic out of Montreal, ($1,890); a luxury eight-day Mackenzie River cruise originating in Edmonton, ($1,185); a one-week stay (July 25-August 1) at Bathurst Inlet Lodge out of Yellowknife, for $1,035.

The seagoing fraternity are pampered with an Arctic Luxury cruise aboard the M.S. Lindblad Explorer out of Frobisher Bay. Charter aircraft transport pick up and return passengers to Montreal. Nature photographers can expect to see bird colonies, polar bear and walrus at known locations throughout the 16-day cruise (Aug. 21-Sept. 7) for around $2,000.

The spray and pray set are offered white water runs by rubber raft on British Columbia's Chilcotin and Fraser Rivers starting with a cruise out of Vancouver to Stuart Island. A float plane takes guests the next day to Chilko Lake and the Chilko River. Ten days of cruising, camping and river running for $575 each, ending with a train trip from Lillooet back to Vancouver.

# Nesbitt Finds "Gold" in Saturday Sunset

Continued from Page 2

to see Sir Richard, or Mr. Bowser, but stroll through the corridors as tourist.

"Many have made the mistake of appearing keen, and are consequently assiduously side tracked, or made to wait about the corridors for hours, but this is needless for the wise.

"Just linger about the halls, staring at the pictures, until the psychological moment arrives.

"As you are walking about, keep your eyes open for a man who looks like a knight, or a man who frowns like a dark night.

"The former is Sir Richard, the latter his attorney-general, Mr. Bowser.

"They are liable to come into the Buildings at almost any time during the day, and if you appear unconcerned, they will not dodge around any corners.

"Just as they approach the immediate vicinity of yourself, turn around suddenly, seize the lapel of the one with whom you seek communication, and talk quickly.

"If it is the light knight he will listen attentively, and smile occasionally.

"If it is the dark night he will scowl.

"Either way, you won't get any satisfaction.

"But you will have interviewed the Premier, or Mr. Bowser, as the case may be.

"If you still seek satisfaction, stay around a week or so until you have learned the habits of both men, and then it becomes possible to jump out from odd corners, and get further interview of a similar character.

"The deputation that goes over from Vancouver, well heralded by the press, receives different treatment.

The members of the deputation are permitted to sit in the same room as the Premier, and talk, and the Premier pretends to listen.

"This kind of interview being concluded, the deputation is spoken to kindly, and is told that the welcome sign isn't worn off the door mat yet, and they may come any time.

"But, one thing remains unalterable — the deputation never gets anything it wants.

"The business of giving something away is transacted between the government and its friends, in private, and no citizens or deputations need apply."

Well, after that, all I can say is that Sir Richard must have resolved anew to never give an interview to Saturday Sunset.

# RETURN to DELLA

Continued from Page 13

ferent varieties and carefully packed them for the trip back to camp.

On the return home we made a side trip to the old mine site where we marvelled at the machinery and steel that had been hauled up the steep switchback trail. The mine buildings had tumbled down and the rock below the tunnel had caved in leaving two steel rails protruding from the cliff face, making it inaccessible.

We had hoped to get some ore specimens, but it was too hazardous. Time was getting on and we were working up a pretty good appettie, so we made pretty good time down the trail to camp. But not before we had combed the old garbage dump for bottles. About six were thought worthy of being taken out, although they were only about 30 years old.

Back in camp we quickly built up our fire and spent an hour or two cooking and eating and then dog-tired again we turned in for another pleasant night. It was pleasantly warm and we had placed our sleeping bags on some old iron bed springs left over from the mining days.

Next morning it was time to pack up and head for home, but not before eating a hearty breakfast as we had food to spare and didn't want to carry it out.

Outward bound we passed three parties coming in. The first couple were in sight of the falls, but weren't too impressed by the falling water. In late August most of the snow had melted and Della Lake was very low, consequently the falls weren't at their best.

The time to view them would be about June when the snow melt is at its height and the water comes over full tilt.

Of course, the difficulties of an early trip would mean wet bushes along the trail, swollen creeks hard to cross and muddy walking in many spots.

The second party had set up a base camp near the beach and were walking in for a look, the wrong way to see it from my experience.

The third party had fishing equipment, but I am afraid would find no fish on the upper reaches of the Drinkwater Valley.

I feel four days are a minimum to see both sides of the valley.

Although I could enjoy a week or 10 days in the area, except for the weight of the added supplies needed for a longer stay that must be carried up the 10 or 12 miles of up-hill trail.

Arriving back at our boat we opened a large can of fruit that I had put aside for the purpose and together with some cookies we had a snack before drifting down the slowly moving delta waters, watching a half dozen sockeye salmon with their bright red coloring, as we went.

We had a very pleasant trip up the lake and were soon on our way home to Duncan. I am sure it would be four days that two young boys would remember for a long time.

# HEALER of BELLA BELLA

Continued from Page 7

vessel patients could be speedily transported to the main hospital in the village.

In 1949 the department of Indian affairs had undertaken a drive to reduce the incidence of TB among the natives. They set up a specialized institution at the Coqualeetza Hospital at Chilliwack in the Fraser Valley. As a result Darby found he had as many as 10 idle beds which were soon filled as the population of the village grew.

It was a point of pride with the doctor that one of his own former student nurses, Aimee Mackay, played a leading role in this government campaign to lessen the ravages of tuberculosis among the Indians.

She took postgraduate work in the prevention and treatment of the disease and then travelled far and wide throughout B.C. giving preventive injections to hundreds of native children. Her work was recognized by the government and he was awarded a special coronation medal at the time when Elizabeth the Second came to the throne.

After completion of this valuable work Miss Mackay was appointed assistant superintendent of nurses at Coqualeetza. So successful was this treatment that by the 1960s the Coqualeetza Institute was closed and the extensive buildings comprising it were given to the Indian bands for cultural and recreatiional uses.

At the age of 70 Darby's thoughts inevitably turned to the idea of retirement.

He had special reasons for this decision but characteristically he told no one. His close associations with the coastal area near Fitzhugh Sound had made him almost an integral part of the life of this widely scattered community. In fact many had the feeling "Doc" had always been there. He took his decision and did not turn back.

There ensued the expected round of functions to honor him, attended by hundreds who knew him perheartily grateful to this unassuming good counsellor and friend as well as physician.

He had come to this field of labor in 1912 arriving at the small Rivers Inlet wharf in a small coastal steamer. He was to leave in a seaplane which would land him in Vancouver in a very few hours.

Friends watching him as he walked towards the waiting plane that last day at Ocean Falls noted the weary stoop to his shoulders. None guessed at the hidden reason for this unaccustomed sign of fatigue.

Dr. Darby had never complained of his own aches and pains, but it is all too likely he had already diagnosed the symptoms of the disease which was soon to carry him off.

In Vancouver he joined his wife in a retirement home in Point Grey. Even now he could not bear idleness and gladly accepted a position as coordinator of United Church hospitals in western Canada. He took one long trip abroad to visit a famous missionary centre in Africa.

His suspicions of caneer were confirmed by specialists on his return, but he kept putting off entry into hospital for one more operation, saying he still had some work to finish. On a fine September day in 1962 word went north to Bella Bella that Chief Wo-La-Ya was dead.

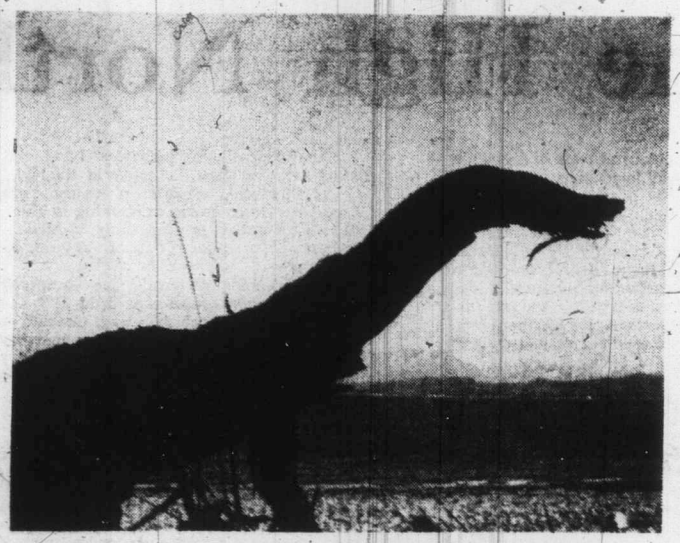

Prehistoric Monster

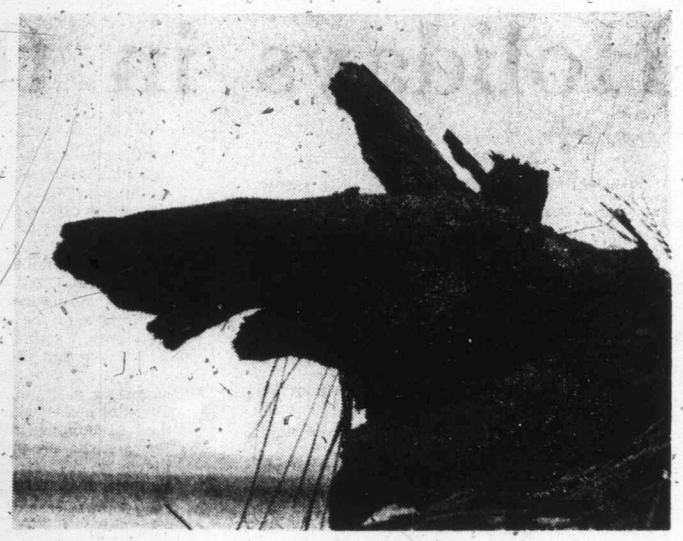

Smiling Anteater

# SEASHORE SILHOUETTES

**Photo-Story by Peggy Young**

Enormous dogs and gigantic cats and birds. Rabbits and deer and huge sea-horses. Dragons, gargoyles, sea-serpents and prehistoric monsters—like fantastic pieces of sculpture they line the beaches of Vancouver Island for mile after mile.

They are, of course, pieces of driftwood—tree trunks, branches and roots cast up by the sea and stranded temporarily (or sometimes permanently) above the high-tide line.

Once ashore and settled firmly on the earth they quickly shed their old identities and take on new personalities far removed from the trees they once were.

They no longer look like pieces of wood. Outlined against sea and sky they seem to have changed into mythical creatures of strange and wonderful shapes.

Larger than life, anchored in the earth and reaching towards the sky, these seashore silhouettes appear to be forever gazing forlornly out to sea as they stand in their hundreds along the ocean's edge.

Crow at Little River

Pensive Deer